PTEMBER 4, 1919.—[PART

mburger's
Established 1881
—PHONES— —Broadway 1166

er's Annual Sale

NENS

linen supplies for fall now while
lowest point. We marked lines
rices less than we could secure the
the mille today—yours the greate

department, for the linens will

ay Side

quarters that will properly accom-
reatly increasing business—Main

Pattern Tablecloths
rcular designs—
—72x90-inch, 3.50
apkins to match, 2.95 dozen.

Pattern Tablecloths
; napkins to match.
—58x76-inch, 1.75

ern Tablecloths
Ireland—extra heavy double dam-
ty of circular designs—
0 —72-90-inch, 20.00
00 —72x144-inch, 35.00
0 —81x108-inch, 25.00
kins, 18.75 dozen
kins, 25.00 dozen

e Damask in the Sale
nen—scarce and hard to get, but
dentiful at Hamburger's—70-inch

with coin spot
Poppy, yard..... 4.00
ysanthemum
rd, at..... 3.25
with Pansy or
effect—yard..... 2.50

Table Damask, too!
ter; bleached; pretty designs—
—64-inch, 95c —72-inch, 1.00

Scarfs and Squares
with deep lace edgings; several

75c —30x30-inch
—18x54-inch 1.00
rger's—Main Floor—Today)

N PHOTOPLAY WRITIN
ural Creative Gifts — Read
rt Can Be Easily Mastered

CECIL B. DE MILLE
Director-General Famous-Lasky Corp.'s
"I have no doubt that
amateur creative
under proper
competent
what I have said
of the Palmer Plan. I
it as probably the
ideal
dence for developing
amateur creative

LOIS WEBER
Famous Producer
"It is with much
that I learn of
Palmer Plan. Another, and
equally
preparation
the
players. Please
my hearty co-operation
support, and
my consideration
trial you have
there would
interest me."

The SECRET of SUCCESSFUL PHOTOPLAY WRITING

ORPORATION,
Los Angeles, Cal.
ut obligation on my
The Secret of Successful
ing Department contain-
ending producers, stars,
s, details regarding your
e Salon Department.

LATEST MORNING EDITION—3 CENTS

The Los Angeles Times

"Sail on, sail on, and on, and on."

FRIDAY MORNING, VOL. XXXVIII. SEPTEMBER 5, 1919.

WILSON SCORES PACT ENEMIES

Reservations Break Senatorial Line-up

TREATY IS NOW READY

Senate Committee Finishes Work.

Will be Reported Early Next Week; Consideration Starts the Week After.

Four Reservations Adopted; Minority Given Three Days to Make Report.

[BY A. P. NIGHT WIRE.]

WASHINGTON, Sept. 4.—The Senate Foreign Relations Committee late today finished its work on the peace treaty with Germany and after adopting four reservations to the League of Nations covenant, ordered the treaty reported to the Senate with about two score amendments previously incorporated.

The treaty now passes, so far as the United States is concerned, to its final stage—that of open consideration by the Senate for ratification or rejection. Committee action was deferred on the special treaty to protect France and on other treaties submitted.

The first contest will be over the committee's amendments, with the final and decisive struggle over the reservations, which the resolution provides must be specifically accepted by three of the four great powers—France, Japan, Italy and Great Britain.

FOUR RESERVATIONS.

The four reservations which were sponsored by Chairman Lodge and written into a resolution providing for conditional ratification of the treaty, provide:

First, for "unconditional" withdrawal of the United States from the league.

Second, refusal of this nation to assume any foreign territorial guarantees under Article X of the league covenant or mandates without action by Congress.

Third, exclusive action by the United States on domestic affairs.

Fourth, interpretation of the Monroe Doctrine solely by this nation.

In all four reservations the party line-up of the committee was shattered.

FORTY AMENDMENTS.

The treaty as amended and incorporating about forty amendments adopted recently by the majority will be reprinted for the Senate's deliberations. The amendments finally provide:

For return of Shantung to China under the amendment of Senator Lodge to substitute

(Continued on Sixth Page.)

TEMBLOR ROCKS BAY DISTRICT.

Severest Shock in Years is Felt in Oakland and Also in Berkeley.

[BY A. P. NIGHT WIRE.]

OAKLAND, Sept. 4.—Oakland and other cities in the east bay district were startled shortly after 1 o'clock today by the heaviest earthquake shock felt in several years. The earth wave was from northwest to southeast.

BERKELEY, Sept. 4.—An earthquake of one second's duration was registered on the seismograph at the University of California here shortly after 1 o'clock today. The origin of the temblor was near Berkeley.

AUSTRIA IS GIVEN TWO DAYS EXTRA TO REPLY.

[BY CABLE AND ASSOCIATED PRESS.]

PARIS, Sept. 4.—The supreme council of the Peace Conference has decided to grant the request of the Austrian peace delegation for two days' delay in the time for presenting the Austrian answer to the terms of peace.

Serbia seems likely to adopt the same attitude as Rumania toward the Austrian peace treaty, says the Petit Parisien today. According to information from a most authoritative source, the newspaper says, the Belgrade government feels it cannot accept the treaty unless there is modification of certain clauses concerning the protection of racial minorities which Serbia considers as infringing upon her sovereignty.

Before leaving for Vienna Tuesday night after receiving the final draft of the Austrian peace treaty, Dr. Karl Renner, head of the Austrian delegation, said in an interview published yesterday that the communications made to the Austrians by the Peace Conference showed that the Allies understood perfectly well the economic situation of Austria, and had adopted a benevolent attitude in this connection.

Taking People into His Confidence on Treaty with Germany.

President Wilson,
Expounding his views on League of Nations and peace pact. The President made two speeches on the first day of his tour, which will extend to the Pacific Coast.

ARIZONAN IS KILLED IN MEXICO.

Yaquis Massacre Truck Driver for the San Xavier Mining Company and Escort of Mexican Federal Soldiers. Mechanician Escapes and Gives Report.

[BY A. P. NIGHT WIRE.]

NOGALES, Sept. 4.—A. P. Hennessey, an American truck driver, formerly employed in the immigration service at Nogales, and four Mexican Federal soldiers, acting as escort to a truck operated by the San Xavier Mining Company, were killed by Yaqui Indians Tuesday, according to reliable information received by forwarding agents of the Laughlin Mining Company here today. The information came from Miguel Lopez, Federal judge at La Colorada.

The Indians attacked a truck carrying powder and supplies to the San Xavier mine, according to the message.

According to the message the attack occurred at Hisa, between La Colorada and San Xavier, where the mine is located. Jose Arivisio, a mechanic, who was with the truck, managed to escape to the San Juancisco ranch after he had been stripped of clothing and beaten. He gave the alarm. Hennessey's home is said to have been in Tucson, Ariz.

The San Xavier is a valuable silver property owned by W. C. Laughlin of Glendale, Cal.

OLD CRIME DISCLOSED.

[EXCLUSIVE DISPATCH.]

EL PASO, Sept. 4.—Another story of the outrages committed by Mexican bandits on American citizens has reached El Paso. This time it is a story never before told because those who knew of it feared to tell it, knowing they would be killed by Mexicans if they did.

It is the story of the brutal murder of an American Mormon woman, Mrs. E. A. Martensen, and a criminal attack on her little 10-year-old daughter in their home at Guadalupe, near Casas Grandes, in Chihuahua.

The story was brought to El Paso by J. N. Quail, field secretary for the National Association for the Protection of American Rights in Mexico. It was told to him at the recent Vanhorn reunion by a ranchman from Casas Grandes and neighbor to the unfortunate Mrs. Martensen. The rancher who came to the United States especially to tell the story is L. R. Mills. Mr. Mills is well known in Northern Mexico and the upper Rio Grande district, Mr. Quail says.

FATHER DRIVEN OUT.

The story had its origin back in 1916 when Mr. Martensen, the husband and father, was driven from Mexico by conditions which made it impossible to continue work on the ranch. He decided to leave his wife and daughter at their home and come to El Paso to find work. He found it and after a short while sent his wife $40 in gold. One night the wife called at a little grocery store in Guadalupe, which also served as a postoffice, and was told by the proprietor that there was $40 in gold there for her. At the time three young Mexicans were sitting in the store. They overheard the grocer's remark and saw the gold delivered to the woman. After she had gone the three Mexicans followed the mother to her home. Arriving a few minutes after she had reached her home the Mexicans, so the story goes, found the door fastened.

THREATEN DYING WOMAN.

The Mexicans began shooting through the door and broke in. One of the bullets had penetrated Mrs. Martensen's abdomen and she lay

(Continued on Sixth Page.)

LATER DISPATCHES :: EARLY CITY NEWS

Envoy to Rumania.

[BY CABLE AND ASSOCIATED PRESS.]

PARIS, Sept. 4.—(Havas.) The supreme council has appointed Sir George Clerk, an official of the British Foreign office, to go to Bucharest to present to the Rumanian government the desires of the Allied and associated powers with regard to Rumanian occupation of Hungary.

[The above probably refers to the proposed plan of the supreme council to send a note to Rumania by an English high commissioner, as reported in a Paris dispatch today.]

Burned in an Airplane.

[BY A. P. NIGHT WIRE.]

SIOUX FALLS (S. D.) Sept. 4.—J. S. Gallager, Canton, S. D., was burned to death and Lieut. Roy Brown of Esterville, Iowa, was seriously injured when an airplane which Gallager was learning to pilot fell into an air pocket and dashed to earth in Hisa, at Canton, late today.

Gambling Den Raided.

Following several reports that gambling was again in full blast along Central avenue, Officers Winget and Phillips of the purity squad and Hubert Kittle, former investigator for Dist.-Atty. Woolwine, but now special police officer for Chief of Police Home, made a spectacular raid on Sam Young's place at 1011 Central avenue shortly before midnight and took five men into custody charged with gambling. Kittle, who was formerly a policeman, was again appointed to the force by Home a few days ago for special duty in connection with the alleged gambling in the colored district, as he is considered one of the best men in this line in the city. The men arrested gave their names as Carl Cody, Arthur Cook, Frank Williams, Joe Harris and Early Fennell. All were held under $100 bonds.

After making this raid the officers went to a rooming-house at Fourth and Stanford streets and took into custody Harry Suggen and Walter Lincercum on charges of violating the Gandler ordinance.

INDIANAPOLIS ADDRESS TEXT.

President Explains That Article Ten of Covenant Represents Conscience of World and Will Prevent Wars.

[BY A. P. NIGHT WIRE.]

INDIANAPOLIS, Sept. 4.—The text of President Wilson's speech here follows:

My fellow-citizens: So great a company as this tempts me to make a speech [laughter and applause] and yet I want to say to you in all seriousness and soberness that I have not come here to make a speech, in the ordinary sense of that term.

I have come upon a very sober errand, indeed. I have come to report to you upon the work which the representatives of the United States attempted to do at the Conference of Peace, on the other side of the sea, because I realize, my fellow-citizens, that my colleagues and I, in the task we attempted over there, were your servants. We went there with a distinct errand, which it was our duty to perform in the spirit which you have displayed in the prosecution of the war and in conceiving the purposes and objects of that war.

I was in the city of Columbus this afternoon, where I was endeavoring to explain to a body of our fellow-citizens there just what it was that the treaty of peace contained, for I must frankly admit that in most of the speeches that I have heard in debate upon the treaty of peace, it would be impossible to form a definite conception of what that instrument means.

I want to recall to you, for the purposes of this evening, the circumstances of the war and the purposes for which our men spent their lives on the other side of the sea.

ORIGIN OF WAR.

You will remember that a prince of the house of Austria was slain in one of the cities of Serbia. Serbia was one of the smallest kingdoms of Europe. She had no strength which any of the great powers needed to fear. As we see the war now, Germany, and those who conspired with her, made a pretext of that accusation in order to make unconscionable demands for the weak and helpless kingdom of Serbia, not with a view of bringing about an acquiescence in those demands, but with a view to bringing about a conflict in which their purposes, quite separate from the purposes connected with these demands, could be achieved.

Just so soon as these demands were made, other nations of Europe sent telegraphic messages to their representatives at Vienna and Berlin, urging them to ask the governments of Vienna and Berlin to enter into discussion of these matters.

I was recalling, my fellow-citizens, the circumstances which began the terrible conflict that has just been concluded.

"So soon as the unconscionable demands of Austria were made on Serbia the other governments of Europe sent telegraphic messages to Berlin and Vienna, asking that the matter be brought into a conference. And the significant circumstance of the beginning of this war is that the Austrian and German governments did not dare to discuss the demands on Serbia or the purpose which they had in view.

CONFERENCE REFUSED.

"It is universally admitted on the other side of the water that if they had gone into international conference on the Austrian demands the war never would have been begun. There was an insistent demand from London, for example, by the British Foreign Minister, that the cabinets of Europe should be given time to confer with the governments at Vienna and Berlin. The governments at Vienna and Berlin did not dare to admit time for discussion.

"I am recalling these circumstances, my fellow citizens, because I want to point out to you what apparently has escaped the attention of some of the critics of the League of Nations, that the heart of the League of Nations does not lie in any of the portions which have been discussed in public debate. The great bulk of the provisions of that covenant contained these engagements and promises on the part of the states which undertook to become members of it: That in no circumstances will they go to war without first having either submitted the question to arbitration, in which case they agree to abide by the result, or having submitted the question to discussion by the council of the League of Nations, in which case they will allow six months for the discussion and engage not to go to war until three months after the council has announced its opinion upon the subject under dispute.

"So that the heart of the covenant of the league is that the nations solemnly covenant not to go to war for nine months after a controversy becomes acute.

"If there had been nine days of discussion Germany would not have gone to war. If there had been nine days within which to bring to bear the opinion of the world, the judgment of mankind upon the purposes of these governments, they never would have dared to execute those purposes.

"So that what it is important for us to remember is that when we sent those boys in khaki across the sea we promised them, we promised the world, that we would not conclude this conflict with a mere treaty of peace. We entered into solemn engagements with all the nations with whom we associated ourselves, that we would bring about such kind of settlement, and such consort of the purpose of nations that wars like this could not again occur.

"If this war has to be fought over again then all our high ideals and purposes have been disappointed, for we did not go into this war merely to beat Germany. We went into this war to beat all purposes such as Germany entertained.

WRONGS NOT FORGOTTEN.

"We are presently, my fellow-countrymen, to have the very great pleasure of welcoming on this side of the sea the Queen and King of the Belgians. [Applause.] And I, for one, am perfectly sure that we are going to make it clear to them that we have not forgotten the violation of Belgium; that we have not forgotten the intolerable wrongs which were put upon that suffering people. I have seen their devastated country. Where it was not actually laid in ruins every factory was gutted of its contents; all the machinery by which it would be possible for

(Continued on Second Page.)

COMMUNIST-SOCIALISTS BAR RICH.

[BY A. P. DAY WIRE.]

CHICAGO, Sept. 4.—Despite the protest of Rose Pastor Stokes, the communist party put into its platform, late last night, a provision that no one receiving money from rent, interest or "profit" can belong. Not only Mrs. Stokes but William Bross Lloyd, who signed the appeal bonds which released a number of convicted I.W.W. members from Leavenworth penitentiary recently, is barred from fellowship. The communist party members also decided that doctors, lawyers and editors can have no part in the "coming revolution."

The communist labor party also adopted a programme. It plans propaganda for a "new republic" based on that of Russia, with the shop and factory as the all-important unit.

In the meantime, the national Socialist convention, from which the two radical wings departed, is continuing its sessions, principally occupied with routine work.

Each of the conventions is being watched by agents of the Department of Justice.

In a declaration of principles adopted today, the national Socialist party unqualifiedly indorsed the soviet republic of Russia and the international Socialist movement and condemned the League of Nations.

The delegates jumped to their feet and cheered for several minutes when the paragraph was read approving the soviet republic of Russia. The document compared the Russian revolution with the American Revolution of 1776.

PRESIDENT TELLS COUNTRY TREATY MUST BE RATIFIED TO AVOID WARS IN FUTURE

[BY A. P. NIGHT WIRE.]

INDIANAPOLIS, Sept. 4.—President Wilson's special train left here shortly after 10 o'clock tonight for St. Louis, where he will speak tomorrow.

"Put up or shut up," was the advice given opponents of the League of Nations by the President here tonight in the second address of his 10,000-mile tour of the United States. "If the critics of the league have something better to suggest," said the President, "I hope they will hold their convention and do it now."

He said the league opponents could not hope to defeat the programme except by offering something better.

No one believed the League of Nations would make all wars impossible, he said, but he expected it to make war "improbable."

The economic and arbitration sections of the covenant, he asserted, would "keep war on the outskirts" and make it only a "last resort."

Before a crowd that filled to overflowing the fair grounds coliseum, with a seating capacity of 16,000, President Wilson tonight made the second address of his tour.

The President began speaking at 8:15 o'clock and was given an ovation as he arose.

The President was escorted to the coliseum at the State fair grounds by a committee which included Gov. James P. Goodrich, Mayor Charles T. Jewett of Indianapolis; Thomas Taggart, former Gov. Samuel L. Ralston and Franklin McCray, president of the Indiana branch of the League to Enforce Peace. Thousands of persons, including many visitors to the State Fair, crowded the streets and cheered lustily as the President passed.

Gov. Goodrich in a brief address, welcoming the President, said everyone wanted a better understanding among the nations, but that every true American citizen also favored a strong nationalism. He pleaded for all parties to lay aside partisanship in deciding the issues of the peace treaty.

CHEERS GREET HIM.

When the Governor mentioned that the meeting was to hear the President, the crowd cheered for several minutes and the Governor could only stop them by presenting Mr. Wilson. It was ten minutes before the crowd was quieted and the President proceeded. He traced the incidents from which the great war started, saying the significant circumstance was that Austria and Germany "did not dare to discuss" the demands made on Serbia. It generally was admitted abroad, he asserted, that if there had been discussion there would have been no war.

This fact, he said, recalled that the "part of the League of Nations covenant," the agreement not to go to war for nine months after a controversy became acute, had not been considered at all by those who criticise the league.

"If there had been nine days," said the President, "Germany would not have gone to war."

It was a solemn pledge to those who fought the war, said the President, that there should be such an arrangement to prevent future wars.

"The act which was characteristic of the beginning of this war was the violation of the territorial integrity of Belgium," he continued, adding that one of the primary provisions of the league convenant was to prevent violation of territorial integrity.

This provision, he pointed out, was contained in the much discussed Article X.

CONSCIENCE OF WORLD.

"Article X," declared the President, "speaks the conscience of the world. It goes to the heart of this whole bad business."

It was true, Mr. Wilson said, that every man surrendered part of his sovereignty whenever he promised to respect the rights of his neighbors; but he declared he could see no harm, nevertheless, in making such a promise for the common good.

Pointing out that decisions by the league council must be unanimous, the President said that whatever judgment was passed upon the United States by the council must have the concurrence of the United States. He added that, of course, the American delegate on the council would not act without instructions from his government.

Referring to the economic pressure that would be brought to bear on covenant breakers, the President said economic pressure would preclude the need of force.

Referring to the economic questions, Mr. Wilson said that if he did wrong he would rather be shot than be stood up for the judgment of mankind.

Explaining how the treaty freed many small peoples, the President said that Poland, for example, had been given "a unity she could not have won and an independence she cannot maintain," without aid from the great powers.

The President's speech here was interrupted several times by noise in the rear of the great elliptical enclosure. Mr. Wilson's voice did not carry against the din and many persons on the outskirts, unable to hear, left the hall.

POLICE CLOSE DOORS.

After the President had proceeded for a few minutes he was forced to suspend while the police closed the doors.

It was the second extended address to be delivered by the President during the first day of his country-wide speaking trip in the interests of the treaty.

Earlier in the day at Columbus, O., he had outlined in a fifty-minute speech the purpose of the trip which he said was to report to the people and to explain just what the treaty contained.

Opponents of the League of Nations, he said, had discussed on three out of twenty-six articles of the covenant. The articles which would make war improbable had been overlooked.

Calling on opponents of the League of Nations to present a "better programme for peace," President Wilson declared it is a case of put up or shut up.

The President said his speaking trip was partly to point out how "absolutely ignorant" of the contents of the covenant some of those who opposed the league were.

If they read the English language at all," he said, "they don't understand it as I do."

The President said he wanted to forget and wanted people to forget that they were Republicans or Democrats.

"I am an American," he declared, "and a champion of rights which America believes in."

At this the crowd cheered, and there was another outburst of cheering when he declared he had "not the slightest doubt" what the verdict of the people would be.

Some delegations, the President said, came to the Paris conference with causes which were not considered properly within the scope of the Peace Conference. In that connection he pointed out that under Article X any threat of war could be investigated by the league.

"At present," he said, "we have

(Continued on Second Page.)

TREATY IS VITALLY AMERICAN, WILSON TELLS RICHMOND CROWD.

BY PHILIP KINSLEY.

Special Correspondent of the "Times" on Board the President's Train.

[EXCLUSIVE DISPATCH.]

RICHMOND (Ind.) Sept. 4.—One of the largest crowds en route greeted the President at Richmond, at 5 o'clock this afternoon. They called for a speech as the President and his secretary, Joseph Tumulty, came out on the rear platform. The President said to them, in part:

"We have now to make the most critical choice we ever made as a nation and it ought to be made in all soberness and without the slightest tinge of party feeling in it. I would be ashamed of myself if I discussed this great matter as a Democrat and not as an American. I am sure that every man who looks at it without party prejudice and as an American will find in that treaty more things that are genuinely American than were ever put into any similar document before.

"Shall we or shall we not sustain the first great act of international justice? The thing wears a very big aspect when you look at it that way, and all little matters seem to fall away and one seems ashamed to bring in special interests, particularly party interests. What difference does party make when mankind is involved?"

Significance of Treaty and League is Clarified by the President.

COLUMBUS THRONG HEARS KEYNOTE TREATY SPEECH

Wilson Greeted with Wild Enthusiasm and His Address is Given the Closest Attention.

BY PHILIP KINSLEY.
Special Correspondent of the "Times" on Board the President's Train.
[EXCLUSIVE DISPATCH.]

INDIANAPOLIS, Sept. 4.—President Wilson began his campaign today for the League of Nations.

Out of the fog and drizzle of the early morning in the Ohio valleys, the Presidential special, with the Mayflower on the rear, rolled into Columbus at 11 o'clock this morning, where the "keynote" address of his twenty-seven days' tour of the West was delivered at Memorial Hall.

Big crowds came out to welcome him in Columbus. There were groups at many stations along the way and several times the President came out and shook hands with all who could reach him.

The President made it plain that he does not intend to get into a debate or controversy with the league opponents in the Senate. He has started out to interpret and "clarify" the whole document to the people. He takes the ground that the critics of the league plan do not understand it or are misstating its terms and that as a whole it is the best workable plan that could emerge from the world turmoil and that unless it is adopted more wars are sure to follow.

CONFIDENT OF ADOPTION.

He promised the people of Columbus if the league covenant was adopted, and he expressed assurance that it would be, that they would not have to send their sons and fathers away in khaki across the seas again.

The President laid stress upon the punishment inflicted upon Germany in the treaty, explaining that it was in the nature of reparation and that Germany had been treated on the basis that she must be made to pay all she could pay and not more.

He said that the league plan contained a new Magna Charta of labor and that whether the plan was ratified or not the first labor congress, as outlined in the league terms would meet in Washington next month. By his emphasis on this he seemed to point the way to a new outlook for labor throughout the world. There is nothing political about it, he said, but it concerns the conditions of labor and that "labor shall be remunerated in proportion to the maintenance of the standard of living which is proper for the man who is expected to give his whole brain and energy to a particular task."

FULL OF AMERICANISM.

The central idea of the treaty, he said, is that nations do not consist of their governments but consist of their people. He said he thought he understood the heart of the American people better than some who are speaking for them. It was a treaty, he said, shot full of American principles, as American treaty without which he would not have dared to come home, an attempt to "right the history of Europe and in my humble judgment a measurable success."

He said that he was glad to get away from Washington and that it had become increasingly necessary that he should report to the American people.

He said he did not have to report to any one else. He asked if the opponents of the league had forgotten the promises made before the peace table conferences began.

"If we do not do this thing," he said, "we have neglected the central covenant we made to our people. The rivalries of this world have not cooled us, they have rendered passions hotter than ever."

REDEEM THE WEAK.

He warned the people that great wrongs would be attempted unless the nations united. The center of the treaty, he said, is the redemption of weak nations. He ended his appeal in this way:

"It makes a league of the fine passions of the world, of its philanthropic passions, of its passions of pity, of its passion of human sympathy, of its passion of human friendliness and helpfulness."

He asked the people to assert their spirit for the league, not to let it be pulled down and misrepresented.

"What about Shantung, Mr. President?" asked a Chinese in the gallery at the Columbus meeting.

LISTENS INTENTLY.

The President did not hear him. The crowd at Memorial Hall was friendly and cheered the President warmly. They listened to him intently. The crowds along the street, where the parade of automobiles passed from the station to the hall along North High and Broad streets, were wildly enthusiastic. An escort of soldiers from Columbus barracks led the way. There was a long string of automobiles. Airplanes curved overhead. The President and Mrs. Wilson rode with former Gov. James E. Campbell and Mayor George L. Karb. Mrs. Wilson carried flowers which had been sent to the train by J. Cookey Jones, Mayor of Buckeye Lake, O., and Mrs. Jones.

Mr. and Mrs. Jones appended their pictures and the pictures of the three Jones children. In Columbus Mrs. Wilson was given a great bouquet of red roses. She carried this to the platform at Memorial Hall. A girl song leader started the crowd singing "Dixie" and the audience rose and gave a great cheer as Mrs. Wilson stood beside her husband clasping the roses.

SCOUTS FORM LANE.

Boy Scouts and police helped to clear the lanes in Columbus and the train got away on schedule time. The President was in a cheerful mood all day, and seemed to enjoy getting away from Washington. He came into the club car during the afternoon and chatted with newspaper men for half an hour. Cinema men are a feature of this trip, three of them going along on the train and taking scenes in every city.

The Presidential special is traveling as the second section of a regular passenger train. Thomas M. Lipsett, general passenger agent, is in charge of the train down to details. A secret service man is ahead of the tour several days, making all arrangements. Every detail as to automobiles, routes, addresses and receptions is arranged.

At Urbana, O., a group reached the President. One man asked him about Shantung. The President explained that criticism of Japan in this matter was not justified at present. He said he thought Japan would keep her promise to restore the province and that this might be expected two or three months after peace was signed.

SURE OF VICTORY.

Someone ventured the opinion that he would beat his opponents in the Senate. The President replied that this was easy because their cause was weak.

The President greeted a group of Red Cross girls at Dennison, O., this morning. They were waiting to feed a trainload of soldiers that is following the special. The President told the girls he was sorry he could not be on hand to greet Gen. Pershing when he returns from Europe.

Shaking Hands with an Admirer from Rear of Private Train.

At every station where the Presidential train stops great crowds surround the rear of Mr. Wilson's private car, The Mayflower. The picture shows the President leaning far over the rear railing returning the greeting of one who wishes him well. At either side of the President are standing secret service agents, ever on the alert for danger to the United States' chief Executive.

TEXT OF SPEECH IN COLUMBUS.

President Tells Enthusiastic Audience That the Heart of the Treaty is Rectifying Age-Long Wrongs of Weak Nations.

[BY A. P. NIGHT WIRE.]

COLUMBUS, Sept. 4.—*The text of President Wilson's address here today follows:*

Mr. Chairman, Governor Campbell and my fellow citizens:

It is with very profound pleasure that I find myself face to face with you. I have for a long time chafed at the confinement of Washington. I have for a long time wished to fulfill the purpose with which my heart was full when I returned to our beloved country, namely, to go out and report to my fellow countrymen concerning those affairs of the world which now need to be settled.

The only people I owe any report to are you and the other citizens of the United States and it has become increasingly necessary, apparently, that I should report to you. After all the various angles at which you have heard the treaty held up (perhaps you would like to know what is in the treaty. I find it very difficult in reading some of the speeches that I have read to form any conception of that great document.

It is a document unique in the history of the world for many reasons and I think I can not do you better service or the peace of the world a better service than by pointing out to you just what this treaty contains and what it seeks to do.

PUNISHES GREAT WRONG.

In the first place, my fellow countrymen, it seeks to punish one of the greatest wrongs ever done in history, the wrong which Germany ought to do to the world and to civilization and there ought to be no weak purpose with regard to the application of the punishment. She attempted an intolerable thing and must be made to pay for the attempt.

The terms of the treaty are severe, but they are not unjust. I can say that the men associated with me at the Peace Conference in Paris had it in their hearts to do justice and not wrong, but they knew perhaps with a more vivid sense of what had happened than we could possibly know on this side of the water the many solemn covenants which Germany had disregarded, the long preparation she had made to overwhelm her neighbors, the utter disregard which she had shown for human rights, for the rights of women and children and those who were helpless. They had seen their lands devastated by an enemy that devoted itself, not only to the effort of victory, but to the effort of terror, seeking to terrify the people whom they fought, and I wish to testify that they exercised restraint in the terms of this treaty. They did not wish to overwhelm any great nation and they had no purpose in overwhelming the German people, but they did think that it ought to be burned into the consciousness of men forever that no people ought to permit its government to do what the German government did.

INIQUITY IS REALIZED.

In the last analysis, my fellow-countrymen, as we in America would be the first to claim a people are responsible for the acts of their government, if their government purposes things that are wrong, they ought to take measures to see to it that purpose is not executed.

Germany was self-governed. Her rulers had not concealed the purposes that they had in mind, but they had deceived their people as to the character of the methods they were going to use, and I believe from what I can learn that there is an awakened consciousness in Germany itself of the deep iniquity of the thing that was attempted.

When the Austrian delegates came before the Peace Conference they, in so many words, spoke of the origination of the war as a crime, and admitted in our presence that it was a thing intolerable to contemplate. They knew in their hearts that it had done them the deepest conceivable wrong; that it had put their people and the people of Germany at the judgment seat of mankind, and throughout this treaty every term that was applied to Germany was meant, not to humiliate Germany, but to rectify the wrong that she had done.

NO INDEMNITY.

And if you will look even into the severe terms of reparation, for there was no indemnity—no indemnity of any sort was claimed—merely reparation, merely paying for the destruction done, merely making good the losses, so far as the losses could be made good which she had unjustly inflicted, not upon the governments—for the reparation is not to go to the governments—but upon the people whose rights she had trodden upon with absolute absence of everything that even resembled pity.

There is no indemnity in this treaty, but there is reparation, and even in the terms of reparation a method is devised by which the reparation shall be adjusted to Germany's ability to pay it.

I am astonished at some of the statements I see made about this treaty, and the truth is that they are made by persons who have not read the treaty, or who, if they have read it, have not comprehended its meaning.

PAYMENT IS RIGHTEOUS.

There is a method of adjustment in the treaty by which the reparation shall not be pressed beyond the point which Germany can pay, but she will be pressed to the utmost point that she can pay which is just, which is righteous. It would be intolerable if there had been anything else, for, my fellow-citizens, this treaty is not meant merely to end this single war, it is meant as a notice to every government who in the future will attempt this thing that mankind will unite to inflict the same punishment.

There is no national triumph sought to be recorded in this treaty. There is no glory sought for any particular nation. The thought of the statesmen collected around that table was of their people, of the sufferings that they had gone through, of the losses they had incurred, that great throbbing heart which was so depressed, so forlorn, so sad in every memory that it had of the five tragical years, my fellow-countrymen. Let us never forget the purpose, the high purpose, the disinterested purpose with which America lent its strength, not for its own glory, but for the advance of mankind.

And, as I said, this treaty was not intended merely to end this war, it was intended to prevent any similar war.

I wonder if some of the opponents of the League of Nations have forgotten the promises we made our people before we went to that peace table? We had taken by processes of law the flower of our youth from every countryside, from every household, and we told those mothers and fathers, and sisters and wives and sweethearts that we were taking those men to fight a war which would end business of that sort, and if we do not end it, if we do not do the best that human concert of action can do to end it, we are of all men the most unfaithful—the most unfaithful to the loving hearts who suffered in this war; the most unfaithful to those whose heads bowed in grief, yet lifted with the feeling that the lad laid down his life for great things, among other things, in order that other lads might not have to do the same thing.

PURPOSE OF LEAGUE.

That is what the League of Nations is for, to end this war justly, and it is not merely to serve notice on governments which would contemplate the same things which Germany contemplated, that they will do it at their peril, but also concerning the combination of power which will prove to them that they will do it at their peril. It is idle to say the world will combine against you because it may not, but it is persuasive to say the world is combined against you, and will remain combined against any who attempt the same things that you attempted.

The league of nations is the only thing that can prevent the recurrence of this dreadful catastrophe and redeem our promises. And the character of the league is based upon the experience of this very war.

It did not meet a single public man who did not admit these things, that Germany would not have gone into this war if she had thought Great Britain was going into it and that she most certainly would never have gone into this war if she had dreamed America was going into it, and they have all admitted that a notice beforehand that the greatest powers of the world would combine to prevent this sort of thing would have prevented it absolutely.

ISSUE IS FAITH.

When gentlemen tell you, therefore, that the league of nations is intended for some other purpose than this, merely reply this to them. 'If we do not do this thing we have neglected the central covenant that we made to our people,' and there will be no statesman of any country who can thereafter promise his people any alleviation from the perils of war.

The passions of this world are not dead; the rivalries of this world have not cooled; they have been rendered hotter than ever. The harness that is to unite nations is more necessary now than it ever was before and unless there is this sureness of combined action before wrong is attempted, wrong will be attempted just so soon as the most ambitious nations can recover from the financial stress of this war.

HELPS THE WEAK.

Now, look, what else is in the treaty. This treaty is unique in the history of mankind because the center of it is the redemption of weak nations. There never was a Congress of nations before that considered the rights of those who could not enforce their rights. There never was a Congress of nations before that did not seek to effect some balance of power brought about by means of serving the strength and interest of the strongest powers concerned, whereas this treaty builds up nations that never could have won their freedom in any other way. It builds them up by gift, by largess, not by obligation, builds them up because of the conviction of the men who wrote the treaty that the rights of people transcend the rights of governments, because of the conviction of the men who wrote the treaty that the fertile source of war is wrong; that the Austro-Hungarian empire, for example, was held together by military force and consisted of peoples who did not want to live together; who did not have the spirit of nationality as towards each other; who were constantly chafing at the bands that held them.

PARTNERS IN AMBITION.

Hungary, though a willing partner of Austria, was willing to be her partner because she could share Austria's strength for accomplishing her own ambitions, and her own ambitions were to hold under the Jugo-Slavic peoples that lie to the south of her. Bohemia, an unhappy partner—a partner by duress, bowing in all her veins the strongest national impulse that was to be found anywhere in Europe and north of this pitiful Poland, a great nation divided up among the great powers of Europe; torn asunder—kinship disregarded, natural ties treated with contempt and an obligatory division among sovereigns imposed upon her, a part of her given to Russia, a part of her given to Austria, and a part of her given to Germany and great bodies of Polish people never permitted to have the normal intercourse with their kinsmen for fear that that instinct of the heart should assert itself which binds families together. Poland could never have won her independence. Bohemia never could have broken away from the Austro-Hungarian combination.

The Slavic peoples to the south running down into the great Balkan peninsula had again and again tried to assert their nationality and independence and had as often been crushed, not by the immediate power they were fighting but by the combined power of Europe.

LITTLE NATIONS CRUSHED.

The old alliances, the old balances of power, were meant to see to it that no little nation asserted its rights to the disturbance of the peace of Europe and every time an assertion of rights was attempted they were suppressed by combined influence and force and this treaty tears away all that and says these people have a right to live their own lives under the governments which they themselves choose to set up. That is the American principle and I was glad to fight for it and when strategic considerations were urged I said—not I alone—but it was a matter of common council that strategic considerations were not in our thought, that we are not now arranging for future wars, but were giving people what belonged to them.

ADRIATIC CLAIMS.

My fellow citizens, I do not think there is any man alive who has a more tender sympathy for the great people of Italy than I have and a very stern duty was presented to us when we had to consider some of the claims of Italy on the Adriatic because strategically, from the point of view of future wars, Italy needed a military foothold on the other side of the Adriatic, but her people did not live there except in little spots. It was a Slavic people and I had to say to my Italian friends that everywhere else in this treaty we have given territory to the people who lived on it and I do not think that it is for the advantage of Italy and I am sure it is not to the advantage of the world to give Italy territory where other people live.

MILITARISTIC PURPOSE.

I felt the force of the argument for what they wanted, and it was the old argument that had always prevailed, namely, that they needed it from a military point of view and I have no doubt that if there is no League of Nations they will need it from a military point of view, but if there is a League of Nations they will not need it from a military point of view. If there is no League of Nations the military point of view will prevail in every instance and peace will be brought into contempt, but if there is a League of Nations Italy need not fear the fact that the shores on the other side of the Adriatic tower above her lower sandy shores on her side of the sea because there will be no threatening guns there and the nations of the world will have considered not merely to see that the Slavic peoples have their rights, but that the Italian people have their rights as well. I would rather have everybody on my side than be armed to the teeth and every settlement that is right, every settlement that is based upon the principles I have alluded to, is a safe settlement because the sympathy of mankind will be behind it.

TRUST IN THE PEOPLE.

Some gentlemen have feared with regard to the League of Nations that we will be obliged to do things we don't want to do. If the treaty were wrong that might be so; but if the treaty is right we will wish to preserve right. I think I know the heart of this great people whom I for the time being have the high honor to represent better than some other men that I hear talk.

I have been bred and am proud to have been bred in the old revolutionary stock which set this government up, when America was set up as a friend of mankind, and I know if they do not—that America has never lost that vision or that purpose.

But I haven't the slightest fear that arms will be necessary if the purpose is there. If I know that my adversary is armed and I am not, I do not press the controversy and if any nation entertains selfish purposes set against the principles established in this treaty, and is told by the rest of the world that it must withdraw its claims, it will not press them.

HEART OF THE TREATY.

The heart of this treaty, then, my fellow citizens, is not even that it punishes Germany—that is, a temporary thing—it is that it rectifies the age-long wrong which characterized the history of Europe.

There were some of us who wished that the scope of the treaty would reach some other age-long

(Continued on Fourth Page.)

WILSON SHRUGS AT THIRD TERM.

Ohio Man Suggests it, but it Gets Laugh and Gesture.

First Day is One of the Most Strenuous of Schedule.

President in Excellent Condition, Says Doctor.

[BY A. P. DAY WIRE.]

ON BOARD PRESIDENT WILSON'S SPECIAL TRAIN, Sept. 4.—When the President's train stopped for a few minutes at Dennison, O., a number of Red Cross workers and some town folks were at the station and the President came out on the platform of his car. He greeted the small crowd and chatted with the Red Cross workers for a moment.

An elderly, gray-bearded man got in conversation with the President just before the train pulled out of Dennison.

"I wish you success on your trip," he said. "It means a great deal to me. I lost two boys in the war and have only one left. I am looking to you to prevent future wars so he won't have to go."

SHRUGS AT THIRD TERM.

Another man in the crowd reminded the President that Dennison had voted against him in the last Presidential election, but would be for him in 1920.

"Oh, no," replied the President, laughing and shrugging his shoulders.

The first day of the trip was one of the most strenuous of the twenty-six which will elapse before the President returns to Washington. Speaking in Columbus, O., before noon, he had arranged to go on to Indianapolis in time to address a meeting there at night.

IN GOOD TRIM.

Mr. Wilson appeared in good trim for his arduous speech-making schedule, and was said by his physician, Rear-Admiral Grayson, to be in excellent health. He retired early last night after a talk with Secretary Tumulty regarding the points to be covered in the Columbus speech, and arranged during the morning to make further preparations. He decided, however, to speak extemporaneously.

The speech at Columbus, being his first utterance regarding the treaty addressed directly to the people, was expected by his advisers to strike the keynote of his entire tour. Columbus was the farthest East of the thirty cities on the schedule and the address there was to be one of only four to be delivered East of the Mississippi River.

The President dined with Mrs. Wilson in their private car, Mayflower, after the train left Washington last night.

KEPT PROMISE, SAYS WILSON.

(Continued from First Page.)

to mind our own business, but under the covenant and the league we can mind other people's business."

There wasn't an oppressed people anywhere, he said, that could not get attention for itself under the league. He did not mention any oppressed people by that name, but many of his hearers remarked that they thought he spoke of the case of Ireland.

Referring to the Shantung section, the President pointed out that Japanese repeatedly had promised to return the peninsula to China. He did not go into the subject at length, however, but mentioned it in emphasizing that the covenant would refuse to recognize the validity of secret treaties.

KEPT HIS PROMISE.

The President said he could look the mothers of the country in the face proudly, because he had kept his promise to do all he could to prevent any more war.

"This league," he said, "is the only conceivable arrangement which will prevent our sending our men abroad again very soon."

The Presidential train pulled into the station promptly at 7 o'clock and escorted by a citizens' committee, President Wilson was driven five miles to the Coliseum.

Along the entire route the streets were thronged with people who had turned out to greet him.

When the fair grounds were reached thousands cheered as the President made his way into the hall. Many who had attended the State fair during the day remained over to see the President.

MAINTENANCE OF WAY MEN ASKING A RISE.

[BY A. P. DAY WIRE.]

WASHINGTON, Sept. 4.—Representatives of the 600,000 members of the United Brotherhood of Maintenance of Way and Railroad Shop Laborers, asked the railroad wage board today to adjust their wages in accordance with the principle laid down by President Wilson in approving adjustments last week for the railroad shopmen.

The board was told that the men adhered to the President's decision that there should be no increases of wages while government agencies were actively seeking to return economic conditions to normal, but that they felt the inequalities in pay existing as between the employees of different railroad systems should be corrected. The maintenance of way men and shop laborers, the spokesmen said, received the lowest rates of pay of any class of employees in the railroad service.

Decision to ask for an adjustment of their wages at this time was reached by the men recently through a secret ballot. It was announced that the question of a general wage increase would be considered at the annual convention of the Brotherhood of Detroit, September 8.

DETROIT, Sept. 4.—The strike referendum of the United Brotherhood of Maintenance of Way and Shop Laborers, completed Wednesday, shows that 325,000 members favor a walk-out unless their demands for a wage increase of approximately $1 a day per man are granted, brotherhood officials announced today.

EVERY MORNING IN THE YEAR. Los Angeles Times. DAILY [illegible] DECEMBER 4, [illegible]
New Times Bldg., First and Broadway.

85 Cents per Month DELIVERED BY CARRIER
Daily—At Hotels and on Railway Trains. Daily—Streets, News Stands, local territory. Sunday—On Streets and News Stands.
These rates do not apply to mail subscriptions.
Daily and Sunday Times and Illustrated Magazine by carrier, Yearly, $16.80; Monthly, 85 cents. By Mail, in Postal Zones 1 to 4, including California, Arizona, Nevada, Yearly, $16.00; Monthly, 85c. In Zone 5, including Colorado, Idaho, Montana, Mexico, Oregon, Washington, Yearly, $11.00; Monthly, $1.00. In Zone 6, 7 and 8, and Provinces of States, Canada and Mexico, Yearly, $12.00; Monthly, $1.00. POSTAGE PREPAID.
Entered as second class matter, December 4, 1891, at the Postoffice at Los Angeles, under the Act of March 3, 1879.
FRIDAY MORNING, SEPTEMBER 5, 1919. Vol. XXXVIII. No. 21

ARTICLE TEN IS NOT A BARRIER.

Wilson Interprets Moral Significance of Pact.

Explains that Conscience of World is Behind It.

Means no Surrender of Any Sovereign Rights.

(Continued from First Page.)

men to go to work again was taken away, and those parts of the machinery that they could not take away were destroyed by experts who knew how to destroy them.

"Belgium was a very successful competitor of Germany in some lines of manufacture, and the German armies were sent there to see to it that that competition was put a stop to. Their purpose was to crush the independent action of that little kingdom—not merely to use it as a gateway through which to attack France. And when they got into France they not only fought the armies of France, but they put the coal mines of France out of commission, so that it will be a decade or more before France can supply herself with coal from her accustomed source.

ARTICLE TEN'S PURPOSE.

"You have heard a great deal about Article X of the covenant of the League of Nations. Article X speaks the conscience of the world. Article X is the article which goes to the heart of this whole bad business, for that article says that the members of this league—and that is intended to be all the great nations of the world—engage to respect and preserve against all external aggression the territorial integrity and political independence of the nations concerned. That promise is necessary in order to prevent this sort of war recurring and we are absolutely discredited if we fought this war and then neglect the essential safeguard against it.

"You have heard it said, my fellow-citizens, that we are robbed of some degree of our sovereign, independent choice by an article of that sort. Every man who makes a choice to respect the rights of his neighbors deprives himself of absolute sovereignty, but he does it by promising never to do wrong, and I cannot, for one, see anything that robs me of any inherent right that I ought to retain, when I promise that I will do right.

MORAL COMPULSION.

"We engage, in the first sentence of Article X, to respect and preserve from external aggression, the territorial integrity and the existing political independence, not only of the other member states, but of all states, and if any member of the League of Nations disregards that promise, then what happens? The council of the league advises what should be done to enforce the respect for that covenant, on the part of the nation attempting to violate it. And there is no compulsion upon us to take that advice—except the compulsion of our good conscience and judgment. So that it is perfectly evident that it, in the judgment of the people of the United States, the council adjudged wrong, and that this was not an occasion for the use of force, there would be no necessity on the part of Congress of the United States to vote the use of force.

the use of force. But there could be no advice of the council on any subject without a unanimous vote and the unanimous vote would include our own. And if we accepted the advice we would be accepting our own advice. For I need not tell you that the representatives of the government of the United States would not vote without instructions from their government at home and that what we united in advising we could be certain that our people would desire to do.

NO NOTE OF SURRENDER.

There is in that covenant not one note of surrender of the independent judgment of the government of the United States, but an expression of it, because that independent judgment would have to join with the judgment of the rest.

But when is that judgment going to be expressed, my fellow citizens? Only after it is evident that every other resource has failed. And I want to call your attention to the central machinery of the League of Nations. If any member of that league, or any nation not a member, refuses to submit the question at issue either to arbitration or to discussion by the council, there ensues, automatically, by the arrangements of this covenant, an absolute economic boycott. There will be no trade with that nation by any member of the league, there will be no interchange of communication by post or telegraph; there will be no travel to or from that nation. Its borders will be closed; no citizen of any other State will be allowed to enter it and no one of its citizens will be allowed to leave it. It will be hermetically sealed by the unified action of the most powerful nations in the world, and if this economic boycott bears with unequal weight the members of the league agree to support one another, and to relieve one another in any exceptional disadvantage that may arise out of it. And I want you to realize that this [illegible] was won, not only by the arms of the world, but it was won by economic means, as well. Without the economic means the war would have been much longer continued. What happened was that Germany was shut off from the economic resources from the rest of the world and she could not stand it; and a nation that is boycotted is a nation that is in sight of surrender. And this economic, peaceful [illegible] deadly remedy and there will be no need for force.

It is a terrible remedy. It does not cost a life outside the nation boycotted, but it brings a pressure upon that nation which, in my judgment, no modern nation could resist.

"PUT UP OR SHUT UP."

The covenant is the only conceivable arrangement which will prevent our sending our men abroad again, very soon. And, if I may use a very common expression, I would say, "If it is not to be this arrangement, what arrangement do you suggest to secure the peace of the world? It is a case of put up or shut up."

Opposition is not going to stop the world; negations are not going to construct the policies of any kind. A great plan is the only thing that can defeat a great plan. The only triumphant ideas in this world are the ideas that are organized for battle. The only thing that stands is an organized programme is a living programme.

If this is not the way to secure peace I beg that the way may be pointed to you. If we must return this way, then I beg that before I am sent to ask Germany to accept a new kind of peace with us, I shall be given specific instructions as to what kind of peace it is to be.

If the gentlemen who don't like what was done in Paris think they can do something better I beg that they will hold their convention soon and do it now. They cannot, in conscience, or in good faith, deprive the world of this great work of peace without substituting some other [illegible] for it.

The President immediately returned to his train, which soon left for St. Louis.

LOCAL SHIPS PUT ON UNIONITE BLACKLIST

METAL TRADES WORKERS AND STEVEDORES IN NORTH TOO TO BOYCOTT.

[EXCLUSIVE DISPATCH.]

SAN FRANCISCO, Sept. 4.—Because of the strike at the yards of the Los Angeles Shipbuilding & Dry Dock Company, all vessels established by that corporation since the strike started have been placed on the blacklist of the Bay Cities Metal Trades Council and the Water Front Workers' Federation. When this position was taken by these two labor unions last night, it was stated that, should any vessels finished by the Los Angeles concern since the strike began put into the port of San Francisco, union sailors will refuse to sail on such vessels, riggers and stevedores will decline to handle any cargo for the vessels and no repairs will be done by members of the unions affiliated with the Bay City Metal Trades Council.

This action will become effective at once and will apply to the steamer West Calumb, which is due in San Francisco soon.

An effort to make the boycott on vessels constructed by the Los Angeles firm Coast-wide will be started by the Bay Cities Metal Trades Council and the Water Front Workers' Federation. This is a part of the programme decided upon at a recent conference in this city of heads of unions affiliated with the metal trades department of the American Federation of Labor, who say the Los Angeles Shipbuilding & Dry Dock Company refused to become a party to the wage scale and working agreement negotiated for all shipyards on the Pacific Coast.

LIQUOR CONFISCATION IS LIGHT IN PORTLAND

[BY A. P. NIGHT WIRE.]

PORTLAND, Sept. 4.—The effect of the national prohibition act is being felt, even in "dry" Portland, according to the report of the police morals squad for the last month, announced today.

The report shows that only 14 gallons of liquors of all kinds were confiscated during the month. There were only eighteen arrests for violations of the prohibition law.

HABIT-FORMING DRUGS WORTH $100,000 SEIZED

[BY A. P. DAY WIRE.]

NEW YORK, Sept. 4.—Eight men were arrested and habit forming drugs, valued at more than $100,000 were seized here today by internal revenue agents in what they declared to be the most important raid of its kind that has ever taken place in this district.

The prisoners had $25,000 in cash on their persons and are said to be members of a gang whose operations extended throughout the country.

BOLSHEVIKI MURDER 1000.

[BY CABLE AND ASSOCIATED PRESS.]

CONSTANTINOPLE (via London) Sept. 4.—More than 1000 persons were executed by the Bolsheviki before they evacuated the city of Yekaterinoslav, in Southern Russia, according to a dispatch giving a physician's account of the massacres. The physician was present at the opening of the pits into which the bodies of these victims had been thrown.

This physician, a Dr. Robin, declares the victims' heads had been crushed with hammers and their bodies badly mutilated. Many of them, he says, were found with broken legs and ribs, caused by blows with sledge hammers.

The physician tells of the case of one officer who missed being shot by the firing squad's bullets, but simulating death, escaped the Bolsheviki, who came along, bayoneting the wounded.

The Bolshevik organizations in the city had been headed by a Serbian man and various Chinese, and the principal posts of the soviet administration were in the hands of young men and women. Wholesale pillaging is declared to have occurred in the town before the evacuation.

LABOR UNIO... INDUSTRI...

Call of the Pres... Labor Confer... Forty-fi...

[EXCLU...

WASHINGTON, Sept. 4.—D... public well represented in the c... and economic readjustments nex... House today through publication ... rious associations setting the defi... and requesting them to appoint t...

The President says that he w... the interest of the general public ... for the purpose of "reaching, if ... ment and action with regard to t...

The other representation at ... conference will include five perso... to be selected by the United St... Chamber of Commerce, five by ... National Industrial Conferen... Board, fifteen by the American F... eration of Labor, three by farme... organizations of the country, and t... by the Investment Bankers' Assoc... tion, forty-five in all, exclusive ... the President and members of t... Cabinet, who will also participate ... the conference.

DEVELOPMENTS AT CAPITAL

Coincident with the publication ... the President's letter, other develo... ments in Washington, all having ... bearing on the general econom... situation, were as follows:

Samuel Gompers, president of ... the American Federation of La... bor, protested to the District of ... Columbia commissioners against ... their order directing Washington ... policemen to desert their Amer... ican Federation of Labor police... men's union or give up their ... jobs, sounded a note of warning ... against the tendency in some ... quarters to deprive working men ... of their rights, stating that four ... million Americans who fought ... in Europe to kill autocracy did ... not propose to come back home ... to be confronted with a spirit ... of autocracy upon the part of ... employer or government.

Heads of twenty-four interna... tional unions in the iron and ... steel industry conferred on the ... critical situation which has ... arisen over refusal of the United ... States Steel Corporation to rec... ognize the organizations or to ... confer with their representa... tives, determined that some se... vere measures must be taken, ... and it may be impossible to ... avert a strike.

The railway department of the ... American Federation of Labor ... announced that the 500,000 rail... road shopmen of the country ... had voted to reject President ... Wilson's offer of a 4 per cent ... increase in wages, and to insist ... upon their original demands for ... a 6 per cent increase, but ... agreed to leave the general ... strike order to their executive ... council, pending the administra... tion's effort to bring down the ... cost of living.

Fifteen hundred shopmen in ... three cities who disregarded ... anti-strike advice were urged to ... return to work by their national ... officers and ordered to return ... by Saturday morning by the ... Railroad Administration or sac... rifice their jobs.

Completion of plans by the ... United States Chamber of Com... merce for the international trade ... conference to open in Atlantic ... City September 30, at which ... general economic and industrial ... conditions will be considered ... from a world standpoint.

Adoption by the Senate of a ... resolution approved at a joint ... meeting of Senate and House la... bor committees indorsing Pres... ident Wilson's proposed indust... trial conference.

Appeal to the President by the ... American National Live Stock ... Association on behalf of legisla... tion to regulate the packing in... dustry, the association asserting ... that the high cost of living is ... at the bottom of industrial un...

PRESIDENT'S LETTER.

The President's letter regarding ... the forthcoming "round table" di... cussion was addressed to Magnus ... W. Alexander, managing director ... National Industrial Conference ... Board, Boston; Homer L. Ferguson, ...

Entrance to the Palm Room, Hotel Alexandria.

ngeles Times DAILY FOUNDED DECEMBER 4, 1881.
...Hotels and on Railway Trains—1 cent
...Streets, News Stands, local territory—2 cents
...On Streets and News Stands—10 cents
...subscriptions.
...ed Magazine by carrier, Yearly, $10.50; Monthly, ...
...4, including California, Arizona, Nevada, Utah, ...
...5, including Colorado, Idaho, Montana, New ...
...3.00; Monthly, $1.00. In Zone 6, 7 and 8, Yearly, ...
...ly, $12.00; Monthly, $1.00. POSTAGE PREPAID.
...er 4, 1881, at the Postoffice at Los Angeles, Cal., ...
...ct of March 3, 1879.
...R 5, 1919. Vol. XXXVIII. No. 276.

another, and to relieve one another in any exceptional disadvantage that may arise out of it. And I want you to realize that this war was won, not only by the armies of the world, but it was won by economic means, as well. Without the economic means the war would have been much longer continued. What happened was that Germany was shut off from the economic resources from the rest of the globe and she could not stand it; and a nation that is boycotted is a nation that is in sight of surrender. Apply this economic, peaceful, silent, deadly remedy and there will be no need for force.

It is a terrible remedy. It does not cost a life outside the nation boycotted, but it brings a pressure upon that nation which, in my judgment, no modern nation could resist.

"PUT UP OR SHUT UP."

The covenant is the only conceivable arrangement which will prevent our sending our men abroad again, very soon. And, if I may use a very common expression, I would say, "if it is not to be this arrangement, what arrangement do you suggest to secure the peace of the world? It is a case of put up or shut up."

Opposition is not going to save the world; negations are not going to construct the policies of mankind. A great plan is the only thing that can defeat a great plan. The only triumphant ideas in this world are the ideas that are organized for battle. The only thing that equals an organized programme is a better programme.

If this is not the way to secure peace I beg that the way may be pointed to you. If we must reject this way, then I beg that before I am sent to ask Germany to make a new kind of peace with us, I should be given specific instructions as to what kind of peace it is to be.

If the gentlemen who don't like what was done in Paris think they can do something better I beg that they will hold their convention soon, and do it now. They cannot, in conscience, or in good faith, deprive us of this great work of peace without substituting some other that is better.

The President immediately returned to his train, which soon left for St. Louis.

LOCAL SHIPS PUT ON UNIONITE BLACKLIST.

METAL TRADES WORKERS AND STEVEDORES IN NORTH VOTE TO BOYCOTT.

[EXCLUSIVE DISPATCH.]

SAN FRANCISCO, Sept. 4.—The cause of the strike at the yards of the Los Angeles Shipbuilding and Dry Dock Company, all vessels finished by that corporation since the strike started have been placed on the blacklist of the Bay Cities Metal Trades Council and the Water Front Workers' Federation. When this position was taken by these two labor unions last night, it was decided that, should any vessels finished by the Los Angeles concern since the strike began put into the port of San Francisco, union sailors will refuse to sail on such vessels, riggers and stevedores will decline to handle any cargo for the vessels and no repairs will be done by members of the unions affiliated with the Bay City Metal Trades Council.

This action will become effective at once and will apply to the steamer West Calumb, which is due in San Francisco soon.

An effort to make the boycott on vessels constructed by the Los Angeles firm Coast-wide will be started by the Bay Cities Metal Trades Council and the Water Front Workers' Federation. This is a part of the programme decided upon at a recent conference in this city of heads of unions affiliated with the metal trades department of the American Federation of Labor, when the Los Angeles Shipbuilding and Dry Dock Company refused to become a party to the wage scale and working agreement negotiated for all shipyards on the Pacific Coast.

LIQUOR CONFISCATION IS LIGHT IN PORTLAND.

[BY A. P. NIGHT WIRE.]

PORTLAND, Sept. 4.—The effect of the national prohibition act is being felt, even in "dry" Portland, according to the report of the police morals squad for the last month, announced today.

The report shows that only 144 gallons of liquors of all kinds were confiscated during the month. There were only eighteen arrests for violations of the prohibition law.

HABIT-FORMING DRUGS WORTH $100,000 SEIZED.

[BY A. P. DAY WIRE.]

NEW YORK, Sept. 4.—Eight men were arrested and habit forming drugs, valued at more than $100,000 were seized here today by internal revenue agents in what they declared to be the most important raid of its kind that has ever taken place in this district.

The prisoners had $25,000 in cash on their persons and are said to be members of a gang whose operations extended throughout the country.

MURDER 1000.

[ASSOCIATED PRESS.]

...them, he says, were found with ...broken legs and ribs, caused by blows ...with sledge hammers.

The physician tells of the case of ...ne officer who missed being struck ...by the firing squad's bullets, and, ...simulating death, escaped the Bolsheviki, who came along, bayoneting the wounded.

The Bolshevik organizations in the city had been headed by a workman and various Chinese, and the principal posts of the soviet administration were in the hands of young men and women. Wholesale pillaging is declared to have occurred in the town before its evacuation.

LABOR UNIONS THREATEN INDUSTRIAL BODIES' ACT.

Call of the President for Capital and Labor Conference Contemplates Forty-five Delegates.

[EXCLUSIVE DISPATCH.]

WASHINGTON, Sept. 4.—Decision of President Wilson to have the public well represented in the conference planned to discuss industrial and economic readjustments next month was disclosed from the White House today through publication of the President's letter to heads of various associations setting the definite date for the conference as October 6 and requesting them to appoint their own representatives.

The President says that he will name fifteen individuals to look after the interest of the general public in the discussions which he says will be for the purpose of "reaching, if possible, some common ground of agreement and action with regard to the future conduct of industry."

The other representation at the conference will include five persons to be selected by the United States Chamber of Commerce, five by the National Industrial Conference Board, fifteen by the American Federation of Labor, three by farmers' organizations of the country, and two by the Investment Bankers' Association, forty-five in all, exclusive of the President and members of the Cabinet, who will also participate in the conference.

DEVELOPMENTS AT CAPITAL.

Coincident with the publication of the President's letter, other developments in Washington, all having a bearing on the general economic situation, were as follows:

Samuel Gompers, president of the American Federation of Labor, protested to the District of Columbia commissioners against their order directing Washington policemen to desert their American Federation of Labor policemen's union or give up their jobs, sounded a note of warning against the tendency in some quarters to deprive working men of their rights, stating that four million Americans who fought in Europe to kill autocracy did not propose to come back home to be confronted with a spirit of autocracy upon the part of employer or government.

Heads of twenty-four international unions in the iron and steel industry conferred on the critical situation which has arisen over refusal of the United States Steel Corporation to recognize the organizations or to confer with their representatives, determined that some severe measures must be taken, and it may be impossible to avert a strike.

The railway department of the American Federation of Labor announced that the 500,000 railroad shopmen of the country had voted to reject President Wilson's offer of a 4 per cent. increase in wages, and to insist upon their original demands for a 15 per cent. increase, but agreed to leave the general strike order to their executive council, pending the administration's effort to bring down the cost of living.

Fifteen hundred shopmen in three cities who disregarded the strike advice were urged to return to work by their national chiefs and ordered to return by Saturday morning by the Railroad Administration or sacrifice their jobs.

Completion of plans by the United States Chamber of Commerce for the international trade conference to open in Atlantic City September 30, at which general economic and industrial conditions will be considered from a world standpoint.

Adoption by the Senate of a resolution approved at a joint meeting of Senate and House labor committees indorsing President Wilson's proposed industrial conference.

Appeal to the President by the American National Live Stock Association on behalf of legislation to regulate the packing industry, the association asserting that the high cost of living is at the bottom of industrial unrest.

PRESIDENT'S LETTER.

The President's letter regarding the forthcoming "round table" discussion was addressed to Magnus W. Alexander, managing director of the National Industrial Conference Board, Boston; Homer L. Ferguson, president of Chamber of Commerce of the United States; Samuel Gompers, president American Federation of Labor; William C. Baker, Jr., president Investment Bankers' Association; C. S. Barrett, president, National Farmers' Union; Oliver Wilson, president National Grange, Peoria, and J. H. Tittemore, president American Society of Equity.

The letter was as follows:

"The White House, Washington, September 3, 1919.

"My dear sir: For the purpose of reaching, if possible, some common ground of agreement and action with regard to the future conduct of industry, I desire to obtain the combined judgment of representative employers, representative employees and representatives of the general public conversant with these matters, and for the accomplishment of that purpose I have decided to call a conference of five persons to be selected by the Chamber of Commerce of the United States of America, five persons to be selected by the National Industrial Conference Board, fifteen persons to be selected by the American Federation of Labor, three persons to be selected by the farming organizations, and two persons to be selected by the investment bankers, to confer with fifteen representatives of the general public whom I shall select, these representatives to meet in the city of Washington on October 6, 1919, for the purpose of consulting together on the great and vital questions affecting our industrial life and their consequent effect upon all our people, to discuss such methods as have already been tried out of bringing capital and labor into close cooperation and to canvass every revelant feature of the present industrial situation for the purpose of enabling us to work out, if possible, in a genuine spirit of co-operation a practicable method of restoration based upon a real community of interest which will redound to the welfare of all our people.

"The wastages of war have seriously interfered with the natural course of our industrial and economic development. The nervous tension of our people has not yet relaxed to normal. The necessity of devising at once methods by which we can speedily recover from this condition and obviate the wastefulness caused by the continued interruption of many of our important industrial enterprises by strikes and lockouts emphasizes the need for a meeting of minds in a conference such as I have suggested. I am sure that your organization will gladly bear the expenses of its own representatives to a conference chosen for such an important purpose and I would therefore request that you select five persons to act as the representatives of the industrial conference board in the conference and advise the Secretary of Labor of the names and addresses of the persons selected so that he may make the necessary arrangements for the meeting.

"Sincerely yours,

"WOODROW WILSON."

SENATE APPROVES.

The Senate adopted today a resolution indorsing the proposed conference which was proposed by Senator Kenyon and approved by the Senate and House Labor Committees in joint session as follows:

Resolved by the Senate and House of Representatives of the United States of America in Congress assembled that,

Whereas the President of the United States has called or is about to call a conference of the representatives of labor, capital and agriculture for the purpose of discussing questions relating to these great interests as affecting each other and the public, therefore be it

Resolved that the Congress of the United States endorse the plan of the President in calling such conference and pledges to him its earnest support and co-operation for the success thereof.

The House is expected to pass the resolution tomorrow.

FIRM HAND FOR STRIKE.

The Railroad Administration laid a firm hand on 1500 railroad shopmen today who have struck in three cities despite the fact that their executive officers have withheld a strike order and that the majority of the organization voted to permit the officers to hold the order in abeyance.

All of the strikers who do not return to work by Saturday will be regarded as dropped from the service. The shopmen affected are on strike at Havelock, Neb., Cumberland, Md., and Depew, N. Y. Director-General Hines sent telegrams today to the regional directors in each of the districts, the following being his telegram to Hale Holden, regional director at Chicago:

"I am advised that certain mechanical department employees of the C. B. & Q. Railroad at Havelock, Neb., are engaged in a strike in violation of their agreements with the individual railroad upon which they have been employed and in violation of the agreement for adjustment of grievances between the United States Railroad Administration and the chief executives of the organizations to which the strikers belong, as well as in violation of the laws of the organizations of which they are members. The chief executives of these organizations have definitely instructed their members to return to work. Will you please at once instruct the General manager of the C. B. & Q. railroad to post copies of this telegram on bulletin boards and in conspicuous places at and in the vicinity of the shops affected as notice to all employees who are on strike to resume work not later than their regular reporting time on Saturday, September 6, and further as a notice that those who do not report and resume duty at or before their regular reporting time on that date will be considered as having permanently left the service of the United States Railroad Administration, their places will be filled and if they return to the service of the Railroad Administration later it will be only as new employees. This telegram will also be considered by the Federal manager as his instructions to proceed accordingly.

"WALKER D. HINES,
"Director-General of Railroads."

TRIPLE ALLIANCE POSTPONES ACTION.

[BY CABLE AND ASSOCIATED PRESS.]

LONDON, Sept. 4.—The triple alliance of railway employees, transportation workers and miners at their meeting here today decided to postpone consideration of the question of taking a ballot again on direct action in support of their demands. The postponement will be until after the Glasgow Congress of Trades Unions, to be held September 8.

TO ALLOT TICKETS BY LOTTERY IN PORTLAND

SEATS AND STANDING ROOM TO HEAR SPEECH OF PRESIDENT TO BE DRAWN.

[BY A. P. DAY WIRE.]

PORTLAND (Or.) Sept. 4.—Seats and standing room in the public auditorium at President Wilson's meeting here Monday night, September 15, will be assigned through a State-wide lottery to be conducted in Portland under the supervision of a responsible committee, it was announced today. Coupons will be published in the Portland newspapers which can be filled out indicating that a seat at the meeting is desired.

These coupons are to be mailed to a headquarters to be designated, there deposited in a large sealed box and on the day of the lottery, which will probably be Wednesday, September 10, will be emptied into a large receptacle, shaken and drawn.

Under the proposed plan the first 4000 names drawn will be assigned seats, given under the first-come, first-served plan. The next 2500 coupons drawn will entitle the owners to a ticket for standing room.

Ample opportunity will be given to residents of Oregon to catch a glimpse of the President and Mrs. Wilson, as the committee plans to take the entire Presidential party in automobiles through the main streets, over thoroughfares on the east side, thence to the Columbia River highway, returning by way of Gresham.

NEW MEXICO PLANS TO FIGHT PROFITEERS.

[EXCLUSIVE DISPATCH.]

SANTA FE (N. M.) Sept. 4.—A special session of the New Mexico Legislature will be called to enact such laws as will protect the public against extortion and undue illegal profiteering, if vigorous prosecutions demonstrate that the present laws are wholly inadequate to stop soaring prices. This is the declaration made today by Gov. D. A. Larrazolo in letters he is sending to various agencies, including mayors, presiding judges of the district courts, and the chambers of commerce, touching upon high cost of living.

BARE-LEGS STYLE IS NECESSITY IN POLAND.

[BY CABLE AND ASSOCIATED PRESS.]

WARSAW, Aug. 14.—(Correspondence of the Associated Press.) Bare legs is the custom throughout these regions. Probably not one in five of the poor own stockings and many not even shoes except the wood-soled sandals strapped on bare feet. Women bare-legged and bare-footed are to be seen everywhere, not only in the country, but in the streets of Warsaw and the other large cities.

When Your Eyes Need Care
Try Murine Eye Remedy. At your druggist's. 60c. For Book of the Eye Free, write Murine Eye Remedy Company, Chicago.—[Advertisement]

"The Bank for Everybody"

Your 1920 Vacation

WAS your vacation this year all that you had hoped for? Or did you have to change your plans because you didn't have money enough to do the thing you really wanted to do?

By starting now to deposit $.50 or $1.00 each week in a "Bank for Everybody" Savings Account, you can have a worth while vacation next year without a heavy drain on your finances when the time for it comes.

Hundreds of our customers enjoy real vacations every year through this sensible way of financing their fun. Try It!

LOS ANGELES TRUST AND SAVINGS BANK
"The Bank for Everybody"
SIXTH AND SPRING STREETS
SECOND AND SPRING — SEVENTH & CENTRAL — 1235 SOUTH MAIN — PICO AND GRAND

CHINA'S FAITH UNSHAKEN.

Peace Delegate Believes in Friendship of America and Justice of League.

BY ROBERT B. ARMSTRONG.

[EXCLUSIVE DISPATCH.]

WASHINGTON, Sept. 4.—In an interview here, Tai Chi Quo said that the American peace delegation at the Paris conference did its best to effect an equitable and just settlement of the Far Eastern question and only yielded on the ground of expediency and that the American efforts were a genuine evidence of the friendship that has continued unbroken for three-quarters of a century.

Tai Chi Quo was technical delegate of China to the Paris peace conference and was formerly secretary to the President of China. He said that the government and people of China have no doubt that the League of Nations will eventually secure peace for the world and establish peace and justice in the Far East where they have been lacking.

The interview which was given just as Tai Chi Quo was leaving Washington, where he recently arrived from Paris, was as follows:

HAS FAITH IN LEAGUE.

"China looks to the League of Nations for justice that was not hers at Paris.

"China confidently expects the League of Nations to reject the principles in respect to Far Eastern affairs that prevailed in Paris. The League of Nations has been a Chinese policy for centuries; her people are reasonable and averse to war. They have no doubt that the League of Nations will eventually secure peace for the world and establish peace and justice in the Far East where they have been lacking.

"China believes that the League of Nations is a big step in the right direction and an institution destined to grow; and that with its growth, China's opportunity to lead a free and untrammeled life among the nations will be assured.

FRIENDSHIP NOT AFFECTED.

"The Shantung question has not affected the friendly attitude of China toward the United States. China is grateful for all that America has done for her in the past and for her efforts at Paris on China behalf. The American peace delegation did its best to effect an equitable and just settlement of the Far Eastern question during the conference and only yielded on the ground of expediency. While China does not agree entirely that the final solution was the necessary expedient, she nevertheless feels that the American efforts were a genuine evidence of the friendship that has continued unbroken for three-quarters of a century.

"We were disappointed at not being chosen as one of the four smaller nations to be represented in the Council of the League. We hope that at the first meeting of the league China's right to represent the great populations and the several nations of the Orient in that body will be recognized. In the assembly of course we have equal representation with all nations great and small.

"While a great deal can be said about the moral issue involved in the Shantung question, I prefer to rest the case on the facts as China has seen them. By the Chinese declaration of war she formally abrogated all Chino-German treaties and this declaration was duly taken notice of by all the powers including Japan, who in their written reply assured the Chinese government of 'their solidarity, of their friendship and of their support' and pledged to do 'all that rested with them to insure China in her national relations the position and regard due to a great country.' In 1915, as a result of the twenty-one demands, China was made to "give full assent to all matters on which the Japanese government may hereafter agree with the German government," relating to Shantung.

"China maintains that her declaration of war, by abrogating German right, left nothing for Japan to negotiate on with Germany. And the peace made Germany not only give Japan rights she no longer possessed in Shantung but also regarded as 'scraps of paper' her written pledge to China not to sublet the leased territory to another power.

"The Peace Conference did not recognize China's rightful claim. China feels that the actual transfer of German rights to Japan represents a perpetuation of the German system in the Far East because the German rights were originally acquired by a typically Prussian aggression against China. She desired to see the Prussian system destroyed in the Orient as well as the Occident."

BOYCOTT CONTINUES.

[BY A. P. DAY WIRE.]

SACRAMENTO, Sept. 4.—A letter to the Sacramento Bee, dated Peking, China, July 31, and published today, says:

"The boycott instituted by the Chinese against the Japanese because of the Shantung controversy, is going on as strong as ever, though three months have passed. The published returns of exports from Japan to China show a decided decrease. In some lines the reduction has been as much as 50 per cent. Already the Japanese government has sent Mr. Yoshimawa, formerly First Secretary at Peking, on a mission to Shantung and Peking. What object lies behind his mission no one knows yet.

ATTACK JAPANESE AGENT.

"The recent students' agitation, which began in May with the burning of the house of Tsao Ju Lin and the beating of Chan Chung Hsiang, late Minister in Japan, was a wonderful thing—perhaps the most remarkable incident since the revolution in 1911. The two officials named are of the five prominent officials of China who are openly charged as being agents of Japan.

"This agitation was responsible for the discomfiture of the pro-Japanese, the beginning and continuance of the boycott, the establishment of numberless new industries, the awakening of the illiterate and mercantile classes and the shaky positions of the militarists.

"Mr. James Potter, late United States Ambassador to Italy, spent some time in Peking and the Yangtse Valley this year and has expressed his views in the Japan Advertiser, where he warned the Japanese of the mistrust which they have raised against them among all peoples."

INTERNATIONAL TRAIN SERVICE CONSIDERED.

[BY CABLE AND ASSOCIATED PRESS.]

PARIS, Wednesday, Sept. 3.—International train representatives of the British, French, Belgian and Central European railways have been in conference in Paris for the past three weeks with the object of establishing a new service of international trains. Subject to confirmation at a final meeting of all the delegates, it has been decided to run the Orient Express via the Simplon tunnel with through carriages between Paris and Bucharest and between Paris and Belgrade. A portion will go on to Athens.

In connection with this express there will be a train from Ostend to Milan and vice versa, via Brussels. Another international express is to run between Paris, Prague and Warsaw.

British Flyers go to Scandinavia.

[BY CABLE AND ASSOCIATED PRESS.]

LONDON, Sept. 3.—(via Montreal.) A demonstration flight recently was carried out by a flying boat of the Royal Air Force to the Scandinavian countries from England, according to an announcement made by the air ministry today.

In the fashionable hotels where well-groomed men assemble, you will see Woolf & Bean's Evening Clothes.

Correct in style.

Moderate in price.

Woolf & Bean

"The Full Dress Men"
Merchants Bank Bldg.
Second Floor,
Sixth and Spring.

Entrance to the Palm Room, Hotel Alexandria.

We all like POST TOASTIES and like 'em all the time. says Bobby

His master's boots

Distinctive Shoes For Men Reasonably Priced

Chas. R. McWilliams. 209 W. 5th St.

Hamilton BOOT SHOP

Copyright 1919 Hart Schaffner & Marx

They'll cost more this Fall. Be sure they're *worth the price.*

There's one way you can know if you're getting full **all-wool** value for every penny. That's the Hart Schaffner & Marx label.

The new fall suits are here—both belted and plain, single or double-breasted — lively new touches for the young fellows or more conservative models for their dads.

It's worth a good deal these days to be able to buy a suit that is guaranteed to satisfy—or money back. These clothes are doubly guaranteed—not only by Hart Schaffner & Marx, but by the F. B. Silverwood store.

Home of Hart Schaffner & Marx Good Clothes.

F. B. Silverwood INC.
"—the Store with a Conscience"
BROADWAY AT SIXTH

The Times Free Information Bureau
619 South Spring Street

THE TIMES FREE INFORMATION AND RESORT BUREAU is for the accommodation and benefit of persons seeking interesting routes of travel, desirable points and real recreation and recuperation at the seashore or in the mountains.

Particulars are furnished by competent attendants and by correspondence to the general public regarding rates and attractions of railroad and steamship lines, hotels and pleasure and health resorts. Photographs, descriptive circulars and transportation literature are kept on hand for inspection and distribution. Times readers can obtain here in a few minutes, without the delay incident to writing for it, all the information necessary for a safe and enjoyable journey or vacation. This service is absolutely free. Literature may also be obtained at the New Times Building, Broadway at First street.

PERSONS CONTEMPLATING VISITING LOS ANGELES ARE PRIVILEGED TO HAVE THEIR MAIL ADDRESSED TO THIS BUREAU.

Resorts

ARLINGTON HOTEL
SANTA BARBARA

An absolutely Fireproof Hotel—All Outside Rooms, affording plenty of light and air—Headquarters for Tourists from all parts of the world. Private Lavatories in connection with all rooms. Ideal climate the year round. Automobile road is now perfect, 3½ hours' run, Los Angeles to Santa Barbara. Unexcelled facilities for care of automobiles in hotel grounds.

E. P. DUNN, Lessee.

The Most Attractive and Sportiest Golf Links in California

CATALINA STEAMER SCHEDULE
EFFECTIVE WEDNESDAY, SEPTEMBER 3RD, 1919

Leave	Leave	Arrive
Pac. Elec. Sta. Los Angeles. 9:00 A.M.	San Pedro 10:00 A.M.	Avalon 12:15 P.M.
Leave	Arrive	Arrive
Avalon 4:00 P.M.	San Pedro 6:15 P.M.	Los Angeles Pacific Elec. Sta. 7:15 P.M.

NOTE: In addition to the above schedule a steamer will leave San Pedro every Saturday afternoon at 3 p.m. Train to connect leaves Los Angeles Pacific Electric Station.

The Wilmington Transportation Company reserves the right to change this schedule without notice.

For other information about Catalina steamers call at 104 Pacific Electric Building, or phone Pico 36 or 10851.

MERRITT JONES HOTEL OCEAN PARK.

DANCING EVERY FRIDAY NIGHT

Come down for dinner. Service 6:00 to 8:00—Merritt Jones Motor Bus leaves Hotel every Friday evening. Sunday dinner 5:30 to 8:00. PLEASING SERVICE. Marine st. at Speedway.

MT. WILSON Elevation 6000 Feet

Hotel and Cottages. Weekly rates at hotel, $21.00. Excellent daily auto stage leaving Los Angeles, Union Bus Station, 6th and Los Angeles Sts., 9 a.m. Pasadena, 54 E. Colorado, 10 a.m. Information Peck-Judah or Fair Oaks 24-F-2. Stage information Colorado 2141. W. E. CORY, Mgr.

U.S. GRANT HOTEL SAN DIEGO J.H. HOLMES, MGR. O.L. Coffin, ASST. MGR.

La Crescenta Lodge Beautiful mountain home hotel, cottages, fine park. Luncheons, dinners, week-end parties; amusement hall, billiards, pool tables; dancing, music, fine floor. Select patronage only. 14 miles from Los Angeles; 1¼ miles west of Montrose on Honolulu ave. Phone Glendale 11-J for reservations. M. W. Bradley, J. Constance Noble, Hostesses. R. F. D. No. 11, Box 964, Los Angeles.

CAMP BALDY Now open in all departments. First-class hotel accommodations. Completely furnished housekeeping tents. Saddle horses for traversing the numerous mountain trails. A three hours' auto ride from Los Angeles, or Pacific Electric and Auto Bus twice daily.

YOSEMITE and the Mariposa Big Trees

All the way in a Pierce-Arrow. The Horseshoe Route from Merced daily. See Peck-Judah, 423 S. Spring St. Phone Main 1793.

A Real Vacation FOREST HOME

Capacity 250—Always full. Telephone your reservations now. Redlands Suburban 9062.

Hotel Virginia LONG BEACH

AT THE BREAKERS EDGE. Absolutely fireproof. American plan. Golf, Tennis, Dancing, Bathing. Center of social events. Luxurious accommodations. Delightful atmosphere. Spend the week-end. Write for folder. O. M. Burbank, Mgr. ARMY AND NAVY HEADQUARTERS.

INTER-OCEAN INN ONTARIO, CALIF. Phone 61. 31 Miles east from Los Angeles on Ocean-to-Ocean Highway.

BEST COUNTRY CHICKEN DINNER IN CALIFORNIA, SERVED ANY TIME, BY THE BEST COOKS. FREE DANCING—FREE GARAGE. OPEN ALL NIGHT. GOOD MODERN ROOMS. RATES REASONABLE.

BIG BEAR LAKE TAVERN

ELEVATION 6800 FEET. New and modern. Hot and cold water every room. Baths private and detached. Bungalow rooms. Rowboats, launch, orchestra, dancing. American plan only, $5.00 per day up. Los Angeles office, 819 Central Bldg. Main 1848.

VENICE DANCE PAVILION
FORTY DANCE TICKETS FOR $1.00
SUNDAY, September 7th

Maximum Enjoyment Minimum Expense ORANGE EMPIRE TROLLEY TRIP $3.50

Illustrated Folder at P.E. Information Bureau

RADIUM SULPHUR SPRINGS MELROSE AVENUE AND GOWER STREET.

Drink and bathe in the most radio-active natural curative mineral water. It purifies blood, keeps you young. HOT BATH treatments for Rheumatism, Colds, Locomotor-ataxia, Sciatica, Heart, Stomach, Liver, Kidney, Bladder, Blood, Bright's, Nervous and Female Troubles. Doctor's advice free. West Sixth Street car line. Phone 677184.

Los Angeles Hotels and Apartments

THE Hotel Savoy OF LOS ANGELES

ON GRAND AT SIXTH
ABSOLUTELY FIREPROOF
ALL OUTSIDE ROOMS.
OPENED JANUARY 1, 1918
TARIFF FROM $1.50
UNDER THE MANAGEMENT OF
JOHN A. EWING, formerly of Hotel Savoy, Kansas City, Mo. M. F. GEORGE, Asst. Mgr.

DISQUE TAKES RESPONSIBILITY.

Spruce Production Head Lays Claim to Railroad.

Investigator Shows Connection with Ryan Company.

Lea Calls Investigation "Political Flapdoodle."

[BY A. P. NIGHT WIRE.]

PORTLAND (Or.) Sept. 4.—Brig.-Gen. Brice P. Disque, retired, former head of the government's Spruce Production Corporation, assumed full responsibility today for the construction of the $4,000,000 logging railroad in Clallam county, Washington, by the Siems-Carey-H. S. Kerbaugh Corporation.

This, and testimony by Guy George Gabrielson, chief investigator for the Spruce Investigating Committee of Congress, that Gen. Disque now is receiving a salary of $30,000 a year as president of a company in which John D. Ryan, former head of the aircraft board, is interested featured the day's hearings by Congressman James Frear and his colleagues here.

"POLITICAL FLAPDOODLE."

A spirited tilt was precipitated between Chairman Frear and Congressman Clarence F. Lea, Democratic member of the subcommittee, from California, when Frear read into the record a newspaper dispatch stating that the Vancouver, Wash., Commercial Club had refused, a few days ago, to indorse the administration of Gen. Disque.

"Why not cut out this political flapdoodle and get at the facts in the case?" interposed Mr. Lea. He also suggested that the Republican members of the committee refrain from "making campaign literature at the expense of the government" and "shut down the poison gas factory."

"We are going to show more political flapdoodle before we get through and we are going to get at the facts regardless of politics," retorted Mr. Frear.

The California Congressman then declared that such matter had no place in the records and Frear replied that the only "effort to cover up" had come from Lea, "who is acting apparently under the direction of Mr. Homer Cummings, chairman of the National Democratic Committee."

TAKES RESPONSIBILITY.

In taking responsibility for the building of the Clallam county railroad Gen. Disque declared he had first endeavored to prevail upon the Chicago, Milwaukee and St. Paul Railway Company to build the road, and failing that, had persuaded the government to construct it.

He selected the present route there, because officials of the Milwaukee Railroad and other engineers stated it was more feasible than the Deep Creek route, the general said.

Congressman Frear questioned Gen. Disque closely to get a definite explanation of why he reversed himself as to the two routes. Originally the general was for the Deep Creek route and he even convinced the Secretary of War that it was the more economical and practical, it was claimed.

BURLESON BARRED BY TELEGRAPH MEN.

[BY A. P. NIGHT WIRE.]

DENVER (Colo.) Sept. 4.—Honorary membership in the Western Union Employees' Association, a national organization, was denied Postmaster-General Burleson at the first annual conference of the association here today, when the gathering adopted a report of the Committee on Resolutions recommending that a resolution extending honorary membership to the Postmaster-General be rejected.

LONG AND SHORT HAUL PROVISION IS IN BILL.

PACIFIC COAST CITIES WILL SUFFER IF IT IS ENACTED INTO A LAW.

[EXCLUSIVE DISPATCH.]

WASHINGTON, Sept. 4.—Pacific Coast cities will suffer greatly if the long and short-haul provision in Senator Cummins's bill remains in the law finally enacted, Senator Poindexter of Washington, who has been fighting for a low rate for the intermountain country, is responsible for this clause. If it becomes a law no power of the Interstate Commerce Commission, the courts or other government agency can be invoked to set aside the absolute long and short haul, and thereafter all freight rates will be based on absolute distance.

Such a law would mean that the Pacific Coast would have perpetually a higher rate from eastern points than any other section of the country, and all advantages of water transportation, as far as affecting rail rates, would be lost forever. Under the present law, the Interstate Commerce Commission may set aside the operation of the long and short haul, according to conditions as presented to that body.

Senator Poindexter has been for a long time fighting to get this provision in railroad legislation, as it would give a lower rate to intermountain points, as compared with Coast points. It will mean that all manufacturers and shippers so located that their products must take the long haul will have to absorb the additional rate or lose business. It will work a serious revolution in freight rates to the Pacific Coast, and unless united opposition is presented by the Pacific Coast shippers, manufacturers and merchants, this provision of the law is likely to succeed, and once it is enacted, will be virtually impossible to repeal.

FRENCH DEPUTY MAKES ATTACK ON COVENANT.

FRANKLIN-BOUILLON SAYS ACCEPTANCE OF "FOURTEEN POINTS" ERROR.

[BY CABLE AND ASSOCIATED PRESS.]

PARIS, Sept. 4.—Paul Mistral, minority Socialist, during the debate in the Chamber of Deputies this afternoon on ratification of the peace treaty with Germany, declared that he and his party of about thirty-five members would vote against ratification of the treaty.

PARIS, Wednesday, Sept. 3.—Debate in the Chamber of Deputies on the ratification of the treaty of peace with Germany was marked by personal attacks today when Deputy Franklin-Bouillon declared that he would vote against the treaty and held Premier Clemenceau personally responsible for the failure of France to obtain better guarantees in the treaty.

"It was a grave error," said M. Franklin-Bouillon, "to accept President Wilson's 'fourteen points' unreservedly and without discussion. The British were careful to take exception to the 'point' dealing with the freedom of the seas, and Great Britain, America and Japan obtained entire satisfaction of all their claims."

SAYS RADIO CONTROL WOULD HURT SERVICE.

[BY A. P. NIGHT WIRE.]

WASHINGTON, Sept. 4.—Governmental control of radio communication will result in the long run in lower standards of service, higher rates and be an added burden to the taxpayers, the Senate naval subcommittee was told today by John L. Merrill of New York, president of the Central and South American Cable Company.

"Any permenent benefits claimed from government ownership can be better secured by regulation," said Mr. Merrill. "If the government once enters the field of commercial radio telegraphy under peace conditions, the development of the industry will stop.

GARY URGES RESUMING TRADE WITH GERMANY

[BY A. P. NIGHT WIRE.]

BOSTON, Sept. 4.—Immediate resumption of business relations with Germany and Austria was advocated today by Elbert H. Gary, chairman of the board of directors of the United States Steel Corporation, in an address before the annual meeting of the American Bar Association.

Mr. Gary prefaced his speech with a declaration that the majority of the people of America were in favor of the peace treaty and the League of Nations, and that he would assume that it would be adopted without material change.

PACT RECTIFIES AGE-LONG EVILS.

Says He Owes Report of Work to People Only.

Declares Covenant will Punish Greatest Wrong.

Protection to Weaker Nations is Emphasized.

(Continued from Second Page.)

wrong. It was a big job and I don't say that we wished that it were bigger, but there were other wrongs elsewhere than in Europe, and of the same kind, which no doubt ought to be righted, and some day will be righted, but which we could not draw into the treaty, because we could deal only with the countries whom the war had engulfed and affected. But so far as the scope of our treaty went, we rectified the wrongs which have been the fertile source of war in Europe.

REVOLUTIONARY SOURCES.

Have you ever reflected, my countrymen, on the real source of revolution? Men don't start revolutions in a sudden passion. Do you remember what Thomas Carlyles said about the French revolution? He was speaking of the so-called hundred days' terror which reigned, not only in Paris, but throughout France, in the days of the French revolution; and he reminded his readers that back of that hundred days of terror, lay several hundred years of agony and of wrong. The French people had been deeply and consistently wronged by their government; robbed; their human rights disregarded and the slow agony of those hundreds of years and after a while gathered into a hot agony that could not be suppressed. Revolutions don't spring up over night; revolutions gather through the ages; revolutions come from the long suppression of the human spirit; revolutions come because they know that they have rights and that they are disregarded. And when we think of the future of the world in connection with this treaty, we must remember that one of the chief efforts of those who made this treaty was to remove that anger from the heart of great peoples, great peoples who had always been suppressed and always been used, who had always been only the tools in the hands of governments—generally of alien governments—not their own. And the makers of the treaty know that if these wrongs were not removed, there could be no peace in the world, because, after all, my fellow citizens, war comes from the seed of wrong and not from the seed of right. This treaty is an attempt to right the history of Europe and in my humble judgment it is a measureable success.

GREAT DIFFICULTIES.

I say "measurable," my fellow citizens, because you will realize the difficulty of this. Here are two neighboring peoples. The one people have not stopped at a sharp line and the settlements of the other people or the migrations, begun at this sharp line; they have intermingled. There are regions where you can't draw a national line and say there are Slavs on this side and Italians on that; there is this people there and that people there. It can't be done. You have to approximate the line. You have to come to it, as near to it as you can, and then trust to the process of history to redistribute, it may be, the people who are on the wrong side of the line. And there are many such lines drawn in this treaty, and to be drawn in the Austrian treaty and where perhaps there are more lines of that sort than in the German treaty.

SILESIAN PROBLEM.

When we came to draw the line between the Polish people and the German people, not the line between Germany and Poland—there wasn't any Poland strictly speaking—the line between the German people and the Polish people, there were districts like the upper part of Silesia, or rather the eastern part of Silesia which is called "Upper Silesia" because it is mountainous and the other part is not. High Silesia is chiefly Polish and when we came to draw a line to represent Poland, it was necessary to include High Silesia, if we were really going to play fair and make Poland up of the Polish peoples wherever we found them in sufficiently close neighborhood to one another.

But it wasn't perfectly clear that upper—that high Silesia wanted to be part of Poland. At any rate there were Germans in high Silesia who said that it did not, and therefore we did there what we did in many other places; we said very well then, we will let the people that live there decide. We will have a referendum within a certain length of time after the war under the supervision of an international commission which will have sufficient armed force behind it to preserve order and see that nobody interferes with the elections. We will have an absolutely free vote and high Silesia shall go either to Germany or to Poland as the people in high Silesia prefer.

PEOPLE TO DECIDE.

And that illustrates many other cases where we provided for a referendum or a plebiscite, as they choose to call it, and are going to leave it to the people themselves, as we should have done, what government they shall live under.

It is none of my prerogatives to allot peoples to this government and the other. It is nobody's right to do that allotting except the people themselves and I want to testify that this treaty is shot through with the American principle of the choice of the governed.

Of course at times it went further than we could make a practical policy of, because various peoples were keen upon getting back portions of their populations which were separated from them by many miles of territory and we couldn't spot over with little pieces of separated states.

MANY CLAIMS.

I even had to remind my Italian colleagues that if they were going to claim every place where there was a large Italian population we would have to cede New York to them because there are more Italians in New York than in any Italian city.

But I believe—I hope—that the Italians in New York City are as glad to stay there as we are to have them. I would not have you suppose that I am intimating that my Italian colleagues entered any claim for New York City.

We of all peoples in the world, my fellow citizens, ought to be able to understand the questions of this treaty, and without anybody explaining them to us; for we are made up out of all the peoples of the world. I dare say that in this audience there are representatives of practically all the peoples dealt with in this treaty.

NATIONAL ASPIRATIONS.

You don't have to have me explain national ambitions to you; national aspirations. You have been brought up on them; you learned of them since you were children and it is those national aspirations which we sought to realize, to give an outlet to, in this great treaty.

But we do much more than that. This treaty contains among other things, a magna charta of labor—a thing unheard of until this interesting year of grace. There is a whole section of the treaty devoted to arrangements by which the interests of those who labor with their hands all over the world, whether they be men or women or children—are all of them to be safeguarded. And next month there is to meet the first assembly under this section of the league—and let me tell you it will meet whether the treaty is ratified by that time or not.

LABOR PROVISION.

There is to meet an assembly which represents the interests of laboring men throughout the world, not their political interests. There is nothing political about it. It is the interests of men concerning the conditions of their labor, concerning the character of labor which woman shall engage in, the character of labor which children shall be permitted to engage in; the hours of labor, and, incidentally, of course, the remuneration of labor. The labor shall be remunerated in proportion, of course, to the maintenance of the standard of living which is proper for the man who is expected to give his whole brain and intelligence and energy to a particular task.

I hear very little said about this magna charta of labor which is embodied in this. It forecasts the day which ought to have come long ago, when statesmen will realize that no nation is fortunate which is not happy, and that no nation can be happy whose people are not contented, contented in their industry, contented in their lives and fortunate in the circumstances of their lives.

If I were to state what seems to me to be the central idea of this treaty, it would be this: It is almost a discovery in international conventions—"that nations do not consist of their government, but consist of their peoples."

That is a rudimentary idea; it seems to us to go without saying to us in America, but my fellow-citizens, it was never the leading idea in any other international congress that I ever heard of; that is to say, any international congress made up of the representatives of government.

They were always thinking of national policy, of national advantages, of the rivalries of trade, of the advantages of territorial conquest.

There is nothing of that in this treaty.

NO ANNEXATIONS.

You will notice that even the territories which are taken away from Germany, like her colonies, are not given to anybody. There is not a single act of annexation in this treaty. But territories inhabited by people not yet able to govern themselves, either because of economic or other circumstances or the stage of their development, are put under the care of powers, who are to accept as trustees, trustees responsible in the forum of the world, at the bar of the League of Nations, and the terms upon which they are to exercise their trusteeship are outlined.

They are not to use those people by way of profit and to fight their wars for them; they are not to permit any form of slavery among them or of enforced labor. They are to see to it that there are humane conditions of labor with regard not only to the women and children, but the men, too. They are to establish no fortification; they are to regulate the liquor and the opium traffic; they are to see to it, in other words, that the lives of the people whose care they assume—not sovereignty over whom they assume, but whose care they assume—are kept clean and safe and holy.

There, again the principle of the treaty comes out, that the object of the arrangement is the welfare of the people who live there and not the advantages of the government.

It goes beyond that and it seeks to gather, under the common supervision of the League of Nations, the various instrumentalities by which the world has been trying to check the evils that were in some places debasing men, like the opium traffic, like the traffic—for it was a traffic—in men, women and children—like the traffic in other dangerous drugs; like the traffic in arms among uncivilized people, who could use arms only for their detriment; for sanitation; for the work of the Red Cross. Why, those clauses, my fellow citizens, draw the hearts of the world into the league; draw the noble impulses of the world together and make a poem of them.

CONTROLS EVIL PASSION.

I used to be told that this was an age in which mind was monarch; and my comment was that if that were true the mind was one of these modern monarchs that reigns and does not govern; but, as a matter of fact, we were governed by a great representative assembly, made up of the human passions, and that the best we could manage was that the high and fine passions should be in a majority, so that they could control the face of passion, so that they could check the things that were wrong, and this treaty seeks something like that.

In drawing the humane endeavors together, it makes a mirror of the fine passions of the world, of its philanthropic passions and of its passion of pity, of this passion of human sympathy, of this passion of human friendliness and helpfulness, for there is such a passion. It is the passion that has lifted us along the slow road of civilization; it is the passion that has made ordered government possible; it is the passion that has made justice, and established the thing in some happy part of the world.

That is the treaty. Did you ever hear of it before? Did you ever know before what was in this treaty? Did anybody before ever tell you what the treaty was intended to do?

I beg, my fellow citizens, that you and the rest of those Americans with whom we are happy to be associated all over this broad land, will read the treaty themselves—or if they won't take time to do that—for it is a technical document that is hard to read—that they will accept the interpretation of those who made it and know what the intentions were in the making of it.

UNITED PURPOSE

I hear a great deal, my fellow citizens, about the selfishness and the selfish ambitions of other governments, but I would not be doing justice to the gifted men with whom I was associated on the other side of the water if I did not testify that the purposes that I have outlined were their purposes.

We differed as to the method, very often; we had discussions as to the details, but we never had any serious discussion as to the principle. And, while we all acknowledge that the principles might perhaps in details have been better, really, we are all back of those principles.

There is a concert of mind and of purpose and of policy in the world that was never in existence before. I am not saying that by way of credit to myself or those colleagues to whom I have alluded, because what happened to us was that we got messages from our peoples. We were there under instructions, whether they were written down or not, and we did not care to come home without fulfilling those instructions.

If I could not have brought back the kind of treaty I brought back I never would have come back, because I would have been an unfaithful servant, and you would have had the right to condemn me in any way that you choose to use so that I testify that this is an American treaty, not only, but it is a treaty that expresses the heart of the people—of the great peoples who were associated together in the war against Germany.

NOT A DEBATE.

I said at the opening of this informal address, my fellow-citizens, that I had come to make a report to you. I want to add to that a little bit. I have not come to debate the treaty. It speaks for itself if you will let it. The arguments directed against it are directed against it with a radical misunderstanding of the instrument itself. Therefore, I am not going anywhere to debate the treaty. I am going to expound it, and I am going, right here and now, to urge you in every vocal method that you can use to assert the spirit of the American people in support of it. Don't let them pull it down. Don't let them misrepresent it; don't let them lead this nation away from the high purposes with which this war was inaugurated and fought.

NO BOYS FOR OVERSEAS.

As I came through that line of youngsters in khaki a few minutes ago I felt that I could salute it because I had done the job in the way I promised them I would do it, and when this treaty is accepted men in khaki will not have to cross the seas again.

That is the reason I believe in it, I say, "when it is accepted," for it will be accepted. I have never entertained a moment's doubt of that, and the only thing I have been impatient of has been the delay. It is not a dangerous delay, except for the temper of the peoples scattered throughout the world who are waiting.

Do you realize, my fellow-citizens, that the whole world is waiting on America? The only country in the world that is trusted at this moment is the United States, and they are waiting to see whether their trust is justified or not.

That has been the ground for my impatience; I knew their trust was justified, but I begrudge the time that certain gentlemen oblige us to take in telling them so. We shall tell them so in a voice as authentic as any voice in history, and in the years to come men will be glad to remember that they had some part in the great struggle which brought this uncomparable consummation of the hopes of mankind.

JOHNSON DOES NOT VOTE ON LEASE ACT.

INDIFFERENCE TO MEASURE VITAL IN CALIFORNIA BRINGS MUCH CRITICISM.

[EXCLUSIVE DISPATCH.]

WASHINGTON, Sept. 4.—With thousands of Californians interested in the outcome of the oil-leasing measure, several of the leaders here in the fight for the relief of California oil men are incensed at the indifference of Senator Johnson to the measure. He was not even in the Senate chamber last night when the final vote was taken, and, according to the men who have been leading the fight, has never done anything to help the men whose money and savings of many years have been tied up in the withdrawn lands.

As illustrative of this feeling, the following telegram was sent to many of the newspapers in California today by former Gov. James N. Gillette:

"Oil land leasing bill passed Senate last night without roll call. The oil claimants of California are greatly indebted to Senator Phelan for the splendid work done by him during the last three years in getting this important legislation passed."

The very studied elimination of all reference to Senator Johnson is more significant than appears, and his failure to aid the oil claimants for relief has been the subject of much discussion at the Capitol today.

EXTRA MEN SENT TO FIGHT FOREST FIRES.

[BY A. P. NIGHT WIRE.]

MISSOULA (Mont.) Sept. 4.—Fearing that the Pahl Creek fire in Northern Idaho had escaped control lines during the high winds yesterday, which severed all communications with the region, the forest service district headquarters here today dispatched reinforcements to the firefighters. The blaze has burned over several thousand acres of the best white pine timber in Idaho, and is threatening the East Creek drainage.

Steamships

CUNARD ANCHOR

Passenger and Freight Service

NEW YORK TO LIVERPOOL

Aquitania	Sept. 18
Orduna	Sept. 23
Carmania	Oct. 4
Orduna	Oct. 28
Carmania	Nov. 8

NEW YORK TO CHERBOURG AND SOUTHAMPTON

Mauretania	Oct. 2

NEW YORK TO PLYMOUTH, HAVRE AND SOUTHAMPTON

Royal George	Oct. 4
Royal George	Nov. 1

NEW YORK TO PLYMOUTH AND CHERBOURG

Caronia	Sept. 24
Caronia	Oct. 29

NEW YORK TO PLYMOUTH, HAVRE AND LONDON

Saxonia	Oct. 4
Saxonia	Nov. 6

BOSTON TO GLASGOW

Elysia	Sept. 24
Scindia	Sept. 27

NEW YORK TO GLASGOW

Columbia	Sept. 6
Columbia	Oct. 4
Columbia	Nov. 1

NEW YORK TO PIRAEUS

Pannonia	Sept. 9

Main and First Sts., San Francisco, or Local Agents.

NEW SERVICE
THE WHITE FLYER LINE
STEAMER "HUMBOLDT"
Sails 10 a.m. from San Pedro for San Francisco.
Saturday, Sept. 6
And Every Four Days Thereafter
$9, $12, $13.65 One Way
$20 Round Trip
Berth and Meals included.
317 South Spring Street.
Phone 65270.

THE ADMIRAL LINE
PACIFIC STEAMSHIP COMPANY
Ticket Office Cor. 8th and Spring (Alexandria Hotel)
Telephones—Main 1382; Home 13333
Through Service
SEATTLE, TACOMA, VICTORIA
Three Sailings Weekly
SAN FRANCISCO
Direct
Five Sailings Weekly
SAN DIEGO
Excursion
Two Sailings Weekly.
Berth and Meals Included in all fares.

Australia
ATLANTIC STEAMSHIP CO.
First U. S. Mail S. S. SONOMA, VENTURA, 16,000 ton Lloyds A1 register. Delightful Service. Sydney Short Line—Samoa—Honolulu. Quickest passage, lowest rates. Pacific Tours. $377.55, 1st class. Ventura sails Oct. 14th. Sonoma sails Sept. 8. A. M. Culver, 317 S. Spring St., Los Angeles, or Oceanic Bldg., 1 Pine St., San Francisco.

JEWEL CITY CAFE
SEAL BEACH
All Star Revue—Dining—Dancing
Bring Your Own Beverages

CREST REACHED IN LIVING COST

Armour Says so; Other Packers are not so Sure.

Wholesale Grocer Declines to Display Any Optimism.

Shoe Man Refuses to Make Any Predictions.

[EXCLUSIVE DISPATCH.]

CHICAGO, Sept. 4.—Has the peak in the high cost of living been reached?

J. Ogden Armour says it has, but interview just made public, but Chicago packers showed a pronounced disinclination today to commit themselves on the subject.

From several sources came the intimation Mr. Armour "might be a little overoptimistic."

Dealers in other lines than foodstuffs said they hoped he was right, but that, so far as their own affairs were concerned, they were not venturing in no predictions.

The heads of the other big packing companies, including Louis F. Swift, Edward Morris, Jr., and Thomas E. Wilson, unanimously declined to comment on Mr. Armour's statement.

GROCER NOT SO CERTAIN.

"We'd like to see prices go down all right," said R. A. Keyes, president of Franklin MacVeagh & Co., wholesale grocers, "but whether they will or not is another matter.

"With production low and consumption high, as it is at present, the possibility of any immediate drop in prices seems doubtful. There's one thing, though, we can't very well go much higher, and they do, the public will register a protest by cutting down consumption. In that event the price level will have been reached, all right, but only because consumption has decreased."

Discussing the matter from a banker's standpoint, Harry H. Frick, president of the Great Western Trust Company, said he believed Mr. Armour was right, granting that a truce had been declared between labor and industry.

NOW, AS TO SHOES.

J. Harry Selz, president of the Selz-Schwab Shoe Company, was ready to say the crest had been reached in the price of shoes and other allied lines.

"I thought the crest of the high cost of living cost had been reached some time ago," he said, "but I find I was mistaken. Now I'm not making predictions.

"So far as shoes and a good many of the other necessities are concerned the point behind it is that there is just so much of the raw material to go around. At present we are sending an immense percentage of it to Europe and that means high prices in America. When they start manufacturing shoes on our present foreign market for dwindle and we can look for a big reduction."

Big business men in other lines expressed themselves similarly.

ROOSEVELT OUTLINES OBJECTS OF LEC

[BY A. P. NIGHT WIRE.]

LINCOLN (Neb.) Sept. 4.—Col. Theodore Roosevelt, in an address here this evening, is to be outlined the objects of the American Legion, said the war had three notable results—the "the rallying effect on everybody in the service, the Americanizing of all who took part in the struggle, and the feeling of pride it brought to every man for his country.

Referring to present-day unrest, Col. Roosevelt said the Bolsheviki, the I.W.W., and the red-flag anarchists were criminals, pure and simple, and should be treated as such. He said rioting was no remedy for labor and deserved to be put down ruthlessly.

FOR WATER PLANT

Seek Sanction for a San Fernando Sale to Los Angeles.

[BY A. P. NIGHT WIRE.]

SAN FRANCISCO, Sept. 4.—The city of Los Angeles and the San Fernando Mission Land Company today filed a joint application with the State Railroad Commission here for the approval of the commission of the sale and lease to the municipality of the water plant maintained by the company in San Fernando, the price agreed on is $40,000.

The initial payment is to be $5000, the application states, the remainder to be paid in four installments of $9000 each, payable three, six, nine and twelve months from the date of the first payment.

BREAD CARD REPORT IN PARIS IS DENIED

[BY CABLE AND ASSOCIATED PRESS.]

PARIS, Wednesday, Sept. 3.—(Havas.) Reports have been current during the last few days that the government intended bringing bread cards into use again. To meet these rumors the Food Ministry today issued a denial that any such intention existed.

HOOVER TO SAIL FOR HOME ON SEPTEMBER

[BY CABLE AND ASSOCIATED PRESS.]

PARIS, Sept. 4.—Herbert Hoover, director-general of the International Relief Association, left today for London. He will sail for the United States, September 6, on the Aquitania.

Edwin Clapp Shoes for Men. Los Angeles Agency.

Harriet Frank 437-443 Spring

CREST REACHED IN LIVING COST?

Armour Says so; Other Packers are not so Sure.

Wholesale Grocer Declines to Display Any Optimism.

Shoe Man Refuses to Make Any Predictions.

[EXCLUSIVE DISPATCH.]

CHICAGO, Sept. 4.—Has the crest in the high cost of living been reached?

J. Ogden Armour says it has in an interview just made public, but other Chicago packers showed a practical disinclination today to commit themselves on the subject.

From several sources came the intimation Mr. Armour "might be a little overoptimistic."

Dealers in other lines than foodstuffs said they hoped he was right, but that, so far as their own lines were concerned, they were indisposed to make any predictions.

The heads of the other big packing companies, including L. F. Swift, Edward Morris, Jr., and Thomas E. Wilson, unanimously declined to comment on Mr. Armour's statement.

GROCER NOT SO CERTAIN.

"We'd like to see prices go down all right," said R. A. Keyes, president of Franklin MacVeagh & Co., wholesale grocers, "but whether they will or not is another matter.

"With production low and consumption high, as it is at present, the possibility of any immediate drop in prices seems doubtful to me. There's one thing, though, we can't very well go much higher, and they do, the public will register a protest by cutting down consumption. In that event the price level will have been reached, all right, but only because consumption has decreased."

Discussing the matter from a banker's standpoint, Harry H. Sale, president of the Great Lakes Trust Company, said he believed Mr. Armour was right, granting that a truce had been declared between labor and industry.

NOW, AS TO SHOES.

J. Harry Selz, president of the Selz-Schwab Shoe Company, was not ready to say the crest has been reached in the price of shoes or in allied lines.

"I thought the crest of the high living cost had been reached months ago," he said, "but I find I was mistaken. Now I'm not making any predictions.

"So far as shoes and a good many of the other necessities are concerned the point behind it all is that there is just so much of the raw material to go around. At present we are sending an immense percentage of it to Europe and that means high prices in America. When they start manufacturing about our present foreign market will dwindle and we can look for a price reduction."

Big business men in other lines expressed themselves similarly.

ROOSEVELT OUTLINES OBJECTS OF LEGION

[BY A. P. NIGHT WIRE.]

LINCOLN (Neb.) Sept. 4.—Lieut.-Col. Theodore Roosevelt, in an address here this evening, in which he outlined the objects of the American Legion, said the war had had three notable results—the deterrent effect on everybody in the service, the Americanizing of all who took part in the struggle, and the feeling of pride it brought to every man for his country.

Referring to present-day unrest, Col. Roosevelt said the Bolsheviki, the I.W.W., and the red-flag fools "are criminals, pure and simple, and should be treated as such. Mild rioting was no remedy for it and deserved to be put down resolutely."

FOR WATER PLANT.

Seek Sanction for a San Fernando Sale to Los Angeles.

[BY A. P. NIGHT WIRE.]

SAN FRANCISCO, Sept. 4.—The city of Los Angeles and the San Fernando Mission Land Company today filed a joint application with the State Railroad Commission here for the approval of the commission of the sale and lease to the municipality of the water plant maintained by the company in San Fernando. The price agreed on is $40,000.

The initial payment is to be $4... the application states, the remainder to be paid in four installments of $9000 each, payable three, six, nine and twelve months from the date of the first payment.

BREAD CARD REPORT IN PARIS IS DENIED

[BY CABLE AND ASSOCIATED PRESS.]

PARIS, Wednesday, Sept. 3.—(Havas.) Reports have been current during the last few days that the government intended bringing bread cards into use again. To meet these rumors the Food Ministry today issued a denial that any such intention existed.

HOOVER TO SAIL FOR HOME ON SEPTEMBER 6

[BY CABLE AND ASSOCIATED PRESS.]

PARIS, Sept. 4.—Herbert Hoover, director-general of the International Relief Association, left today for London. He will sail for the United States, September 6, on the Aquitania.

Edwin Clapp Shoes for Men. Los Angeles Agency.

Harris & Frank

637-643 South Hope Street

...S TRIBUNAL ON RAIL WAGES.

...ood Urges Commission to Settle Disputes.

Just Decisions Would Prevent Strikes.

...l Investigations Part of Proposed Plan.

[BY A. P. NIGHT WIRE.]

...INGTON, Sept. 4.—Establishment of a governmental commission with a board with powers to fix railroad wage scales and transportation rates was advocated in the senate today by Senator Underwood (Democrat), a Democratic member of the Interstate Commerce Committee.

...t disclosing whether he favored the Interstate Commerce Commission as the proposed tribunal following the Cummins bill plan to settle strikes and lockouts of railroads, Senator Underwood said the interests of the public, of railroads and of railroad employees would each ask such a plan.

"I will not strike," said the senator, "against the just rule of the government. After determination of the controversy by an impartial tribunal, sentiment will force the contending parties to accept the verdict as final. It must be done in the interest of the men involved, in the interest of the people, and the interest of the nation."

...T PEOPLE'S RIGHTS.

...ginal he proposed, Senator Underwood continued, "must be authority and power to protect the rights of the whole people against the recurrence of strike and lock-outs."

"...e is but one way out in my opinion," he continued, "and that is to create a tribunal with the power to adjust these matters, which will have time to consider and the ability to know the facts. A tribunal of this kind must also have the authority and opportunity to consider the rights of shippers and travelers who in the last analysis must pay any increased burden that may be the carriage of property or passengers over the transportation lines.

...DS CLOSE STUDY.

"...e want a final and just solution of such a controversy, you are absolutely driven to leaving the decision to a governmental commission with full and ample opportunity to investigate the rates of wage, the ability of the transportation lines to pay the cost of living, the final test rests on the shipping board to determine; First, what is a just and living wage for the second, how far this charge can be placed on the capital of the nation without breaking it down; third, how far an increased charge for labor, interest or supplies can be handed down to the public without doing injustice to the shipper and traveler, and without becoming a menace to the development of the industry.

"It is essential that the board or commission that is given the power to adjust the wage scale of the men must also have the power to reflect its findings in the rates charged for the transportation of persons and property over the railroads."

BORAH DOUBTS POWER.

Only under proof that strikes were for the purpose of impeding interstate commerce could Congress force arbitration or make strikes criminally illegal, Senator Borah said, adding that such a purpose would be difficult to prove. He doubted that Congress could do more than foster agreements between employees and employers unless it should become necessary to see that labor had a larger and more direct interest in the enterprise in which it was engaged.

Senator Williams, Democrat, Mississippi, declared American labor was coming to European methods of strikes, adding that he had seen it stated that general strikes would be called to force passage of the Plumb plan bill for railroad reorganization. Such a project would be no less than treason, he declared.

JUDGE LINDSEY SENDS BACK BOYS' PENNIES.

[BY A. P. DAY WIRE.]

DENVER, Sept. 4.—Declaring the question one of principle, Judge B. Lindsey of Denver said yesterday he was returning hundreds of pennies sent him by boys throughout the country to pay a fine assessed against him for contempt of court because he would not reveal a boy's story, told him in confidence, at a murder trial here.

DOUBLE AREA OF AMERICAN FORCE.

Foch Assigns Troops that are Left to the Area Formerly Occupied.

[BY CABLE AND ASSOCIATED PRESS.]

COBLENZ, Sept. 4.—Marshal Foch, the Allied commander-in-chief, has decided upon the extent of the territory in the Rhineland to be held permanently by American forces. Its area will be twice as large as that which has been under American jurisdiction since the last combat division left for home.

By Marshal Foch's decision, which was arrived at in Paris, the Americans are again to take over all the Coblenz bridgehead proper or exactly the same territory on the east bank of the Rhine as the Americans have occupied since December last.

Data Hounds

The data hound is not peculiar to the advertising business alone. The ancient Greeks spoke of the man who couldn't see the forest because of the trees.

But in the advertising business there are many young men—it is a business itself not yet old.

These young men do not wish, of course, to accept even the obvious—unchallenged.

And so with the aid of co-tangent and slide-rule, a great mass of data is compiled to the confusion of the new advertiser and the amusement of the old.

For, after all, the elements of advertising success are very simple and very hard.

Make worthy goods, put your name on them and tell many people about them continually for many years. For, after all, "psychology" means human nature, "potentiality" means human wants, and "cumulative effect" means repetition.

Advertising space in the Butterick publications is for sale by accredited advertising agencies.

Butterick—*Publisher*

The Delineator
Everybody's Magazine
Two dollars the year, each

NIGHT SERVICE

ON THE

LOS ANGELES RAILWAY

From 8 o'clock to midnight tonight cars will be operated every 15 to 20 minutes on the following lines:

Stephenson Ave.
Boyle Heights and West 7th St.
University and Central.
San Pedro St., from Temple south via Main and 5th Sts.
Pico St., west from 2nd and Spring.
Moneta and Garvanza.
W. 9th St., from 3rd and Main west.
Grand Ave. and North Broadway.
W. Jefferson, from Jefferson and Main west to 9th Ave.

G. J. KUHRTS, General Manager.

NEED MILLIONS FOR NAVY BASE.

Mare Island Yard Commandant Submits His Plan.

Expenditure of $114,000,000 is His Estimate.

Secretary Daniels and Admiral at the Plant.

[BY A. P. NIGHT WIRE.]

VALLEJO (Cal.) Sept. 4.—Expenditure of $114,000,000 for the development of the San Francisco Bay naval base was proposed in plans submitted by Capt. E. L. Beach, commandant of Mare Island navy yard, to Secretary of the Navy Josephus Daniels, who, with Admiral Hugh Rodman, inspected the Mare Island navy yard near here today.

Development of the Mare Island yard would cost $26,000,000, according to the plans. The Alameda site, across the bay from San Francisco, would cost $42,000,000, and the Hunter's Point site, at the southern end of San Francisco, $46,000,000, it was estimated.

The commandant of the Mare Island navy yard recommended the removal of the ammunition depot to the north end of the Mare Island yard and the establishing of berthing and docking stations at the south end. Deepening of the Pinole shoal channel in connection with construction of docking and berthing facilities was recommended.

Secretary Daniels was requested to recommend to Congress apportionment of $5,000,000 to start the work immediately.

The Secretary and his party were guests at luncheon of Capt. Beach.

TO REVERSE ORDER.

[BY A. P. DAY WIRE.]

SEATTLE, Sept. 4.—The battleship Oregon, from whose decks President Wilson and Secretary Daniels will review the Pacific Fleet here September 13, will steam past the big ships on display, according to tentative plans announced here today by Commander R. S. Holmes, who, as a representative of Admiral Hugh Rodman, is here arranging for the review. At other Pacific Coast reviews held by the fleet, the big ships have sailed past the reviewing boats.

CHILD ORPHANED BY TRAGEDY IS ADOPTED.

DAUGHTER OF MAN WHO PUT LOVE OF WIFE FIRST IS IN NEW HOME.

[EXCLUSIVE DISPATCH.]

CHICAGO, Sept. 4.—Helena, 5-year-old daughter of William and Mary Tanner, who were killed by a Chicago and Northwestern passenger train at Hubbard Woods Monday night, has a new father and mother.

Three feet high, a pink apron over her play clothes, the little girl, who, since Monday night has been mothering her twin brothers in their home at Hubbard Woods, wheeled her doll carriage yesterday across the alley to the back door of the house of Mr. and Mrs. Charles Watson.

Mr. and Mrs. Watson have adopted her.

William and Lyman, the twins, aged 3½ years, watched their sister today as she moved her playthings and clothing. They were stunned. Then suddenly William left his playmates, and going to his grandmother, put his head in her lap and cried.

A dozen families along the north shore have sent to the invalid grandmother offers to adopt the twins.

POLICEMAN WOUNDED BY MURDER SUSPECT.

[BY A. P. NIGHT WIRE.]

SAN FRANCISCO, Sept. 4.—John Hart, charged with murder of George Stefanpoulos, was taken into custody today after he had shot and slightly wounded Policeman William McHugh.

Hart escaped yesterday from a private hospital where he was undergoing treatment for the drug habit. He proceeded to his home and shot Stefanpoulos whom, he told the police today, he had seen leaving the Hart residence.

TAFT REPLIES TO LEAGUE FOES.

Shows Misrepresentations and Fallacies in Charges Made in Reed and Sherman Attacks on Covenant.

BY WILLIAM HOWARD TAFT.

One objection to the League of Nations sometimes heard is that we could be called in to help Great Britain suppress an Irish rebellion. Why?

Under Article X it is provided that all members shall preserve against external aggression the territorial integrity and existing political independence of the members of the league. That means aggression by foreign countries. Therefore, the suppression of a rebellion does not come within Article X, nor within any other article of the league. If a country has a revolution it can attend to it itself. If the party which institutes the revolution succeeds it will be recognized, as other nations who were created thus (who have succeeded) have been recognized by other countries, and then it will be admitted into the league.

That objection is made not out of careful and kind consideration for the Irish, but with a view to arousing their votes against the league.

DERIDES NEGRO UPRISING.

The second objection is the one that there are more brown, black and yellow people in the world than there are whites, and that, as this is a convention of all the nations, a league of all nations, there will be more variegated colored constituents than there are whites; and that in some way or another, which is not made clear, we are going to have negro domination; that the negroes of South Africa will unite with the negroes of Panama, and then the yellows, the four hundred million of China, and the three hundred million of India, will all unite, and then we are going to be made brown, black or yellow, or come under that domination. It is not explained how. It is not suggested how that conspiracy is to be formed, nor, when formed, how it is to work out under the provisions of the league.

The assembly can elect new members. It can recommend a settlement, and it can advise as to the inconsistency between treaties and the obligations of the league. Now how, under that machinery, are those colored gentlemen going to obtain the tyranny that the objector has shown? What is the object of such a speech? It is to stir up the southern constituencies who are sensitive on the subject of negro domination, and have them write their Senators who have indicated a purpose to support the league, so they may be induced to vote against it.

ANSWER TO SECTARIANISM.

Then the third objection is the dreadful disclosure that the league is a Catholic conspiracy for the purpose of giving the Pope temporal power over us all. This diligent gentleman in hunting objections has counted the nations and found that there are more Catholic nations than Protestant, and they are going to give the Pope world power. Just how it is to be worked out, he does not explain. The Pope is not a member of the league, cannot be elected a member of the league. And even if he could be, it is a little difficult to see how he could gain any temporal power thereby.

The recommendations of settlement of disputes under the league have to be made by the unanimous judgment of the council, and, if you appeal to the assembly, both by the unanimous judgment of the countries whose representatives constitute the council, and a majority of the other members of the league. Suppose the Pope were in a dispute seeking temporal power. Consider the council on this issue. There is the United States. How much danger is there that the United States will insist on the temporal power of the Pope?

UNSUPPORTED BY FACTS.

Then take France. France has been at odds with the church for twenty-five years, and does not admit the church in any way into its government.

Then take England. England's King loses his throne if he becomes Roman Catholic.

Then take Japan. She is Shintoist and Buddhist. She is very likely to vote for the temporal power of the Pope!

And Italy. Italy has been for half a century—ever since it was a united nation—keeping the Pope out of temporal power.

TREATY-MAKING POWER.

There you have the unanimous vote of the council against such moonshine—for that is all it amounts to.

TREATY-MAKING POWER.

What is the treaty-making power? It seems to me that there is a great misconception of its scope. There are many who argue that the treaty-making power may not extend to promises of what Congress is to do. That is the argument. Now, the treaty-making power is not a performing power. It is a promising power. When the government promises to another nation by contract, it is the treaty-making power that acts for the government, and is the government. The promises to be performed are generally promises that can only be performed by Congress.

It is possible that the treaty-making power may not make a contract for the government to do a thing which it is for Congress to do under the Constitution? If that is true, then we cannot make treaties at all. There is no use having the treaty-making power, if that be true. Then the United States cannot promise, as it has promised time after time, to pay money, because Congress has to appropriate it when the payment is due.

WASHINGTON'S VICTORY.

That question was raised with respect to the Jay treaty. After the Jay treaty had been made, Congress demanded the letters between Washington and Jay as to the treaty in order that it might investigate the Jay treaty. Washington said no, the treaty-making power has bound you to make certain payments; that is your obligation; you are not part of the treaty-making power; therefore, you are not entitled to go to the foundations of that treaty. And Congress passed a resolution called the "Blunt resolution," in which it "resoluted" that it was entitled to consider the treaty—but she paid the money without getting the letters.

I maintain, because this is a fundamental distinction, that the treaty-making power is the promising power so far as other nations are concerned. Congress may join that promise, but it does not add any constitutional validity or strength to the promise because one Congress cannot bind another Congress to a policy unless it has the promising power. Under the Constitution, the President and the Senate—two-thirds—have the promising power. Now that means the promising power for this government, and that means that when this government is bound by that promise, then it must be performed by Congress.

MORAL OBLIGATIONS.

It may be said that limits the constitutional discretion of Congress. It does in this sense, that Congress is under a moral and legal obligation to do the thing that honor and legal obligation require, but Congress represents the government and has the sovereignty of the government placed in it, and one of the evidences of that sovereignty is the power to do the wrong thing, is the power to dishonor its obligation legally made. That choice of right or wrong is what constitutes freedom and sovereignty, but it does not render invalid the original obligation entered into as the Constitution directs, by the power given in the Constitution to the Constitution to promise and contract for the government with foreign nations.

SOLEMN PROMISE.

Therefore, what we do here is to enter into this covenant and promise and contract that under certain conditions, we will do certain things; and Congress is in honor and legally bound to do them. But there is no power to compel Congress to do anything; it may do what it chooses and it may dishonor that obligation. That does not render the original promise or treaty that we propose to make invalid, any more than when a man lets his note go to protest, he can plead that the note was invalid because he could let it go to protest. And when you get that fundamental conception, then you see how erroneous is the view that a treaty like this is invalid because honor and law—international law—limits the power of Congress to what it may do, although it cannot be prevented from doing as it chooses within its constitutional discretion.

Unless you follow that course of reasoning there was no need to create a treaty-making power, because the treaty-making power could contract for nothing, Congress being with few exceptions the only performing power under the Constitution.

VETERANS OF SPANISH WAR ELECT OFFICERS.

CONVENTION RESOLUTION URGES CONGRESS TO BAR JAP IMMIGRATION.

[BY A. P. DAY WIRE.]

SAN FRANCISCO, Sept. 4.—William Jones of New York was re-elected commander-in-chief of the United Spanish War Veterans at today's session of the order here and St. Louis was chosen as the 1920 convention city over Washington, D. C.

Jones defeated Thomas P. Boutwell of Denver. Milton A. Nathan, another candidate for commander-in-chief, withdrew.

Other officers elected include: Senior vice-commander-in-chief, J. K. Witherspoon, of Seattle; junior vice-commander, L. M. Lafferty of Council Bluffs, Iowa; chaplain-in-chief, Charles S. Vail of Ocean Park, Cal., and surgeon-general, Leon Hyde of Portland, Or.

The convention adopted a resolution urging Congress to prohibit the immigration of Japanese into this country. Another resolution adopted protested against discrimination by the Railroad Administration in granting a convention rate of 1 1 cent a mile to members of the Grand Army of the Republic and United Confederate Veterans and affiliated organizations and refusing it to the Spanish-American War veterans.

The women's auxiliary elected the following: Mrs. Minnie R. Lenhart, Philadelphia, president - general; Mrs. Louise Williams, New York, senior vice-president-general; Mrs. Alice Stewart, San Francisco, junior vice-president-general; Mrs. Cora Thompson, Portland, Or., chaplain-general; Mrs. Violet B. King, Rockford, Ill., judge-advocate-general.

STEEL UNION RENEWS CONFERENCE REQUEST.

[BY A. P. DAY WIRE.]

WASHINGTON, Sept. 4.—The special committee of the steel workers' union appointed to organize the employees of the United States Steel Corporation met today with a view to renewing their efforts to obtain a conference with officials of the corporation for discussion of wages, hours, working conditions and the right of collective bargaining.

Spokesmen for the committee said there was grave danger of a strike if the steel corporation officials continue to refuse to meet the committee.

TAILORS ON STRIKE.

Employers Meet Demands, But Men Refuse to Sign Contract.

[EXCLUSIVE DISPATCH.]

SAN DIEGO, Sept. 4.—More than 100 union tailors in this city went on strike this morning and many of the shops are idle. The men demand they be paid a wage of $36 a week, eight hours a day and six days a week.

Heretofore the men have been doing piece work and, in order to earn $36 a week claim to have been forced to work more than eight hours a day.

According to C. H. Lane, president of the Merchant Tailors' Exchange, the demand of the union tailors will be granted, providing they sign a contract stating they will abide by the conditions granted at this time for one year. This is the salient point of objection put forward by the union tailors and for that reason they refused to report for work.

CASTORIA

For Infants and Children

In Use For Over 30 Years

Always bears the Signature of Chas. H. Fletcher

OFFICERS WILL GIVE OPINIONS.

March Assures Committee Expressions Desired.

Chief of Staff Explains Army Reorganization Bill.

Training of Youth to Fit in with Their Pursuits.

[EXCLUSIVE DISPATCH.]

WASHINGTON, Sept. 4.—Army officers will be permitted to express their personal opinions regarding army reorganization legislation, Gen. March has assured the House Military Affairs Committee.

Representative Kahn of California, chairman of the committee, told Gen. March he had had a letter from an army officer stating that he was opposed to some features of the bill sponsored by the War Department but was reluctant to state his views publicly for fear he would be disciplined.

Gen. March assured the committee that there was no disposition to prevent a full expression of opinion and that he believed the best results would be obtained by seeking views from as many individual officers as possible.

MARCH EXPLAINS BILL.

The committee took up the reorganization measures for the first time, Gen. March explaining the chief features of the War Department bill.

"This plan provides for universal military training beginning with youths 19 years of age," said Gen. March. "It provides for three months of intensive training. The General Staff at first considered eleven months but abandoned it as too long a separation of young men from their various pursuits. Care has been taken to interfere as little as possible with work and education. For instance the classes in summer would be for college boys. The farmer boys, the cotton planter boys, the mill workers would be called during the dull seasons in their particular lines.

"The seventeen National Army cantonments would be used. These can care for 650,000 youths a year, divided into classes of three months each."

PROMOTION BY SELECTION.

Gen. March also dwelt on the recommendation for promotion by selection instead of seniority.

"The General Staff has come to the conclusion that promotion by selection is a better plan than seniority," said Gen. March. "This has been urged in previous years but it has always been defeated by the army itself. Recently there has come a change in sentiment in the army and it is now believed the promotion by selection is the better plan. It worked well in France.

"Promotion by selection would obviate the injustice of a long delay in promotion in a single arm of the service. It would enable those in authority to advance officers for merit over officers who are not qualified for promotion."

YELLOWSTONE CARS ON WAY TO LOS ANGELES.

SPECTACULAR MOTOR TOUR WILL ADVERTISE NATION'S GREAT PLAYGROUND.

[EXCLUSIVE DISPATCH.]

WASHINGTON, Sept. 4.—Two of the big, bright yellow cars of the Yellowstone Park Transportation Company are now attempting to break all records from the Yellowstone playground to Los Angeles. According to the information given by the Interior Department this trip will cover 1900 miles and before it ends the spectacular motor cars will have attracted wide attention to the park. The trip will be made via Pocatello, Idaho, Salt Lake City, and Barstow. The car started at noon last Saturday and seeks to lower all time records and to encourage people in California and elsewhere to motor into the government parks.

At 1 o'clock on the same day another of the yellow park cars started from Yellowstone National Park for New York by way of Minneapolis, St. Paul, Chicago and Cleveland for the purpose of stimulating interest in motor touring between the East and the national parks. The car carries four drivers who will endeavor to make a record run, covering more than 2700 miles.

Travel for the month of July in Yellowstone National Park broke all previous records, July 16 was the biggest day in the history of the park, almost a thousand people having entered that day. A total of 24,090 tourists visited the park during the month, of which 16,784 persons came in 4457 private automobiles. While the season ends September 15 the roads leading to the park are now excellent and weather conditions are ideal.

Fishermen Would Oust Middlemen.

[BY A. P. DAY WIRE.]

SANTA CRUZ, Sept. 4.—Sea bass fishermen operating out of this port who are on strike are to open a fish market operated by their union in an effort to eliminate the middleman, representatives of the fishermen announced here last night. The men are paid 4 cents a pound for their catch. They demand 8 cents.

20 Hours Baking

brings out from wheat and barley that distinct rich flavor one finds only in the pure.

health-building food

Grape-Nuts

$25.20 Secures This Columbia Grafonola

With 24 Selections on 12 Double-face 10-inch 85c Records

Balance on Monthly Payments

PRICE COMPLETE TYPE G2.

Columbia Grafonola and 12 Records Without Record Ejector $135.20

With Ejector, Complete Outfit, $150.20

For tonal quality, volume and carrying power, this type Grafonola is unequaled. It has every late improvement, and the full Columbia tone that has power without harshness. Ideal for dancing on account of the full powerful tone. Come in and hear this type Grafonola. There is a pleasant surprise in store for you if you have never heard this particular model.

DEMONSTRATION THIS WEEK
HOLTON C MELODY SAXOPHONES

We Rent Pianos

Upright Pianos .....$2.00 Month Up
Player Pianos .....$5.00 Month Up
Grand Pianos .....$6.00 Month Up

Platt Music Co.
622 S. Broadway

Write for Anything Wanted

See Sunday Papers For Full Particulars.

Anniversary Sale

—The Great Yearly Event at Robinson's.

—Opens Monday—

—Attend Every Day.

Jevne's Sandwich Bread

—makes neat, square, easy to slice sandwiches. Specially shaped and specially baked for this purpose.

JEVNE'S

School Lunches

Preserve this valuable little suggestion list. Keep it always before you in the kitchen. Such foods make boys and girls look forward to the noon-day meal with expectant appetite.

Monday
Egg Sandwich
Ham Sandwich
Jevne's Potato Chips
Slice Jelly Roll
Orange

Tuesday
Jevne's Tuna Sandwich
Walnut and Raisin Sandwich
Jevne's Olives
Slice Sponge Cake
Two slices glace pineapple

Wednesday
Jevne's Ham Sandwich
I. X. L. Liver Paste Sandwich
Dill Pickle
Spiced Cup Cake
Jevne's Figs

Thursday
Corned Beef Sandwich
Slice Buttered Bread
Stuffed Bell Pepper
Slice Lemon Cake
Jevne's Prunes

Friday
Salmon Sandwich
Cottage Cheese Sandwich
Potato Salad
Slice Chocolate Cake
Apple

It's so convenient to get any or all of the above goodies at Jevne's.

Simply phone—we deliver.

HOME 10651 H. JEVNE CO. BROADWAY 4900

Corner Sixth Street and Broadway

BARNES MUSIC CO.

231-233 South Broadway

Elgin and Waltham BRACELET WATCHES

From $18 up. MONTGOMERY BROS. Broadway at 4th Street.

Safe Milk For Infants & Invalids

No Cooking

A Nutritious Diet for All Ages
Quick Lunch at Home or Office
Avoid Imitations and Substitutes

The Jewelry store visitors to California always enjoy

Brock and Company,

"The House of Perfect Diamonds."

437-439-441 Broadway.

ONE WEEK ONLY

ALUMINUM PLATES $10

CROWNS & BRIDGES $4

PAINLESS Extractions $1

(With or Without Gas)

PAINLESS FILLINGS $1

DR. LARBA LESTIER

Tel. 15832. 682 So. Hill St.

Hours—9 to 4. Sundays, 9 to 12 and by Appointment.

ANGELENO WILL QUIT WAR WORK

Henry M. Robinson Resigns Post in Shipping Board.

Declines to Accept Proffered Chairmanship.

Has Served Nation Since the Conflict Started.

[EXCLUSIVE DISPATCH.]

WASHINGTON, Sept. 4.—Henry M. Robinson of Los Angeles has resigned as trustee of the Shipping Board to take effect September 15. This is in accordance with his promise to President Wilson when he accepted the place. At that time he said he would finish the work he had undertaken abroad in connection with labor matters, and also the arrangements for the foreign service of the Shipping Board.

When tendered the place as chairman of the Shipping Board, he declined, saying that he wanted to be relieved when the work in hand was finished, and that he would only accept a place on the board under those circumstances.

Mr. Robinson tendered his resignation in writing to the President several days ago, and President Wilson called him to the White House in an effort to change his determination to leave the public service.

Mr. Robinson finally secured the President's promise to release him on account of urgent private business in Los Angeles and Southern California which he has neglected since the United States entered the war and he first came to Washington in connection with the work of the Council of National Defense.

Mr. and Mrs. Robinson expect to leave the latter part of the month for their home in Pasadena and Mr. Robinson will take up actively his various private business interests.

GREAT NORTHERN BACK IN PACIFIC.

[BY A. P. DAY WIRE.]

SAN FRANCISCO, Sept. 4.—After more than a year's service in transporting troops through submarine-infested zones and returning them to this country, the transport Great Northern arrived here today from New York for service between this port, Manila and Vladivostok.

With the Northern Pacific, also in the Atlantic transport service, the Great Northern formerly had a run between this port and Flavel, Or. She was chartered by the army from the navy to carry troops on the Atlantic.

ROBBERS GET $50,000 IN LIBERTY BONDS.

[BY A. P. NIGHT WIRE.]

MARISSA (Ill.) Sept. 4.—Robbers early today blew the safety deposit vault in the First National Bank here and escaped with $50,000 in Liberty bonds and several thousand dollars in cash. A vault containing $80,000 was not molested.

MEXICANS KILL TRUCK DRIVER.

(Continued from First Page.)

on the floor nearly dead. The Mexicans pointed revolvers at her head and told her if she did not tell them where the money was they would kill her. Under threats she told them. When they had found the money the Mexicans demanded that Mrs. Martenzen get up and make some coffee. Barely alive, the woman pleaded to be permitted to die in peace. But the Mexicans persisted and the woman made an effort to get up and make the coffee. She fell in a swoon before the stove.

Then the Mexicans shot her several times and killed her.

In another room, hiding in mortal terror, was her 10-year-old girl. When she heard the shots and her mother's expiring screams, the girl overcame her fear and rushed to her mother's prostrate body.

The Mexicans seized the crying girl, tore her clothes from her body and attempted to outrage her. Her screams and those of her mother previously had attracted neighbors, and some of them, also American Mormons, came over to investigate. One of them, a man, was shot and killed and left in front of the Martenzen house. The three Mexicans, it is said, were later arrested, but shortly released. One of them even was elected to an office in Mexico and honored for having killed two "gringoes."

This story is being verified as to details, and will be among the many cases submitted in evidence to the Senatorial investigating committee when it comes to El Paso.

Bitter feeling has developed along the border in this district through the shooting down by Carranza soldiers of the American airplane in the Laredo district Tuesday. Precautions have been taken by Maj.-Gen. Howze, commanding the El Paso district, to prevent any outbreaks. Additional patrols have been put on at each outpost, with orders to prevent bodies of raiders crossing from either side.

NOT OVER MEXICAN LAND.

[BY A. P. DAY WIRE.]

WASHINGTON, Sept. 4.—The American army airplane fired upon by Mexicans Tuesday was "at no time over Mexican territory," the War Department was informed today by Maj.-Gen. Dickman, commanding the Southern Department. Mexican officials claim the machine had crossed the international boundary line before the Mexicans opened fire, wounding Capt. D. W. McNabb.

Regret over the firing at an American army airplane on the border Tuesday has been expressed by the Mexican government, it was announced today at the State Department. Assurances were given that an immediate investigation would be made, with a view to a satisfactory adjustment.

The message was the first received by the department regarding the incident and did not attempt to identify the Mexicans. Officials on the Mexican side of the border have admitted, however, that the shots were fired by Mexican Federal troops, who, it was claimed, were acting without orders.

"Lieut. Johnson, Capt. McNabb, observer, fired on by Mexicans numbering twenty at Leyendecker's ranch, Mexican side of river, twelve miles upstream from Laredo," said the message. "Plane was flying at 500 feet altitude when pilot noticed that the town on Mexican side opposite Leyendecker's ranch contained an unusual number of people. Plane descended to altitude of 100 feet above river to observe the town when plane was fired on, radiator was punctured and pilot made forced landing on American side. Capt. McNabb slightly wounded above right ear. Airplane was at no time over Mexican territory."

PURSUING VILLA.

[BY A. P. NIGHT WIRE.]

EL PASO, Sept. 4.—Carranza cavalry troops have been dispatched from Chihuahua City toward Ojinaga in an effort to intercept Hipolito Villa's command of 100 Villa rebels, reported to be marching southwest from Palomas, southeast of Ojinaga, to join his brother, Francisco Villa, in Northern Durango, Mexican Federal officials announced yesterday. Hipolito Villa has been hiding in the Ojinaga district since the attack on Juarez June 15.

SENATE RISES TO CONFIRM PERSHING.

[BY A. P. DAY WIRE.]

WASHINGTON, Sept. 4.—Amid applause from Senators and spectators, the Senate today in open executive session unanimously confirmed the nomination of John J. Pershing to the permanent rank of general of the Regular Army as a reward for his services as commander of the American Expeditionary Force. As a mark of special honor a rising vote was taken.

TIMELY, AND FASHIONABLY CORRECT FOR THE BOY, ARE THESE HANDSOME SUITS OF LATE ARRIVAL. TAILORED AS ONLY THE BEST MAKERS OF BOYS' CLOTHES CAN TAILOR THEM, AND WITH ALL THE ELEMENTS OF STYLE AND CHARACTER SO DEAR TO THE HEART OF A WELL-DRESSED BOY. AN EXTRA PAIR OF FULL-LINED KNICKERS WITH EACH SUIT WILL STRENGTHEN THE ARGUMENT WITH MOTHER.

$17.50 $20.00 $25.00 $30.00

FOR THE JUNIORS— NEW NOVELTY SUITS OF WOOL. CLEVER LITTLE STYLES, TOO, THAT IN EVERY WAY COME UP TO OLDER BROTHER'S STANDARD.

$12.50 $15.00 $17.50

AND, 'MOST EVERYTHING ELSE A REAL BOY WEARS.

"Desmond's"
Spring Near Sixth

PACT READY FOR DEBATE.

(Continued from First Page.)

China for Japan in the Shantung section.

For withdrawal of the United States from representation on the numerous international commissions. (This amendment was by Senator Fall, Republican, New Mexico, and involves about thirty-five textual changes.)

For limitation on the authority of American representatives on the reparations commission to act without direction of their government, except on shipping questions.

For equal voting power in the league council and assembly of the United States and Great Britain.

For a prohibition against British colonies voting in league deliberations on questions between Great Britain and the United States.

Adoption of the reservations today was strenuously contested by Democratic committeemen except Senator Shields. The latter, it was said, declared emphatically for reservations.

HOW THEY VOTED.

The vote on adoption of the reservations was 10 to 7 on the withdrawal provision, 9 to 7, on that affecting territorial guarantees and mandates, and 11 to 6 on those dealing with domestic questions and the Monroe Doctrine. Senators Borah, Republican, Idaho, and Smith, Democrat, Arizona, who were not present, gave proxies.

On the withdrawal reservation, the vote was:

For adoption—Senators Lodge, Borah, Brandegee, Fall, Knox, Harding, Johnson, New and Moses, Republicans, and Shields, Democrat.

Against—Senators McCumber, Republican, and Hitchcock, Williams, Swanson, Pomerene, Smith and Pittman, Democrats.

A clause in the original resolution presented by Senator Lodge, providing the United States may withdraw from the league unconditionally within six months, instead of at the end of two years, as provided in the treaty, was eliminated, 9 to 8, with the Republican majority and Senator Shields voting to strike out the time limitation and Senators McCumber and Johnson joining six Democrats in opposing its elimination.

On the reservation concerning territorial guarantees and mandates, all ten Republicans except Senator McCumber voted for its adoption and Senator Shields withheld his vote. Senator McCumber and the six Democrats voted in the negative.

All ten Republicans, including Mr. McCumber and Senator Shields, voted for the reservations as to domestic affairs and the Monroe doctrine with the six Democrats again in opposition. No vote was taken on the provision requiring acceptance of the reservations by Great Britain, France, Italy and Japan.

Following the committee's action, Democratic leaders reiterated predictions that all of the amendments would be rejected by the Senate, but refrained from predictions of probable disposition of the reservations.

Chairman Lodge of the committee announced that the treaty with the majority report would be presented to the Senate early next week and that the minority would be given three days thereafter in which to file its report. Consideration of the treaty in the Senate probably will not begin until week after next.

CAMPAIGN IS TO BE NATION-WIDE

New Era Movement of Presbyterians Enlarged.

Christianize America, is Mission of Churches.

"Rot" and "Bluff" Trotzky to be Swept Aside.

[BY A. P. NIGHT WIRE.]

LAKE GENEVA (Wis.) Sept. 4.—Delegates to the conference of the Presbyterian New Era movement today considered plans for a nation-wide evangelistic campaign after listening to stirring addresses.

Rev. Joseph H. Vance, D.D., of Detroit, Mich., said that to Christianize America was the mission of the church. He said that all the "rot" of the "Trotzky and Lenine crowd" would soon be swept aside; that their doctrine was all "bluff;" that soon their rule of loot would end and the people would be following the cross of Christ. Even the social agitators, Dr. Vance said, in their inner hearts realized that Christianity alone could rebuild the world as they themselves would like to have it established for their children to grow up in.

Dr. Vance said that Christianity could only conquer the world through a unified church.

Dr. W. H. Foulkes, general secretary, reported that the Presbyterian church would act officially late in September on the project of alliance with other denominations through the interchurch world movement.

The conference today forwarded to President Wilson the following memorial, adopted by unanimous vote:

"President Wilson, White House:

"The New Era Conference of the Presbyterian church, in session at Lake Geneva, is greatly cheered by your sympathetic message, presented by Rev. William Hiram Foulkes. Your assurance that the New Era movement, pledged, in your own apt phrase, to purposes of service and enlightenment, is upon your heart, gives to every one of our 10,000 churches and pastors new enthusiasm for its goals and more determination for their achievements. The conference begs to assure you of its prayers for your divine guidance in meeting, at this time, the complex problems of world peace and industrial unrest in our land. To these ends the conference desires also to co-operate with you in every practical way."

CALIFORNIA FIRES QUENCHED BY RAIN.

HIGH WIND IN MONTANA MAY HAVE CAUSED FRESH OUTBREAKS THERE.

[BY A. P. DAY WIRE.]

SAN FRANCISCO, Sept. 4.—A steady four-hours' rain quenched forest fires which had covered a wide area in the Klamath National Forest and like fires in other sections were under control, the United States Forest Service announced here today.

The Klamath fire, which swept up Nordheimer Creek and threatened Forks of Salmon, a village, was reported completely under control. Twenty-five men have been added to the forest patrols of Northern California to enforce camp fire permit laws, it was announced.

COULD HARDLY WALK UP STAIRS

Mrs. Haley Suffered After Every Meal.

Gains Thirteen Pounds After Taking Tanlac.

All Her Troubles Have Been Overcome.

"I have not only gained thirteen pounds in weight since I commenced taking Tanlac, but the troubles that have been pulling me down for years have been completely overcome," said Mrs Mamie Haley, who lives at 318 Sixteenth street, San Francisco, the other day.

"There is no doubt about Tanlac being a wonderful medicine", continued Mrs Haley, "and during the past four years I have tried nearly every medicine I heard of that was recommended for stomach trouble and indigestion, and Tanlac is the only thing that has done me any good at all. I suffered a great deal on account of gas forming after I ate anything, and would be so short of breath that I could hardly walk upstairs. Sometimes I would get very dizzy and could hardly stand up unless I was holding to something. My nerves were in terrible condition, and I never slept very well. I would get up every morning feeling so tired and worn out that I could hardly get around in the house. I also suffered a lot from headaches. I was under treatment right along, but my condition just seemed to grow worse all the time.

"I didn't believe I would ever be well again, and didn't think I would ever find a medicine that would do me any good, but when Tanlac came along I thought I would just try a bottle of it and see if it would help me. Well, it is simply wonderful the way Tanlac has overcome my troubles. I commenced to improve by the time I had finished my first bottle, and I just kept on getting better until I am now as well and strong as I ever was. I never have a sign of headache any more and my nerves are in such perfect condition that I get from eight to nine hours' good, refreshing sleep every night, and get up every morning free from that tired, worn-out feeling I used to have. My appetite is fine, and I can eat anything I want without suffering afterwards. I have gained a great deal in weight and strength and my housework is no trouble to me at all now. I will always have a good word to say for Tanlac, for it has been a godsend to me."

Tanlac is sold in Los Angeles, Pasadena and San Diego by the Owl Drug Co.—[Advertisement.

CLASSIFIED INDEX.

	Page
ONE-TIME NOTICES	6
LOST, FOUND, STRAYED, STOLEN	6
SPECIAL NOTICES—Miscellaneous	6
PERSONALS—Business	6
CHURCH NOTICES	6
BUSINESS ANNOUNCEMENTS—Miscellaneous	6
EDUCATIONAL	6
WANTED—Help, Male	6-7
WANTED—Help, Female	7-8
WANTED—Help, Male and Female	8
WANTED—Agents and Canvassers	8
EMPLOYMENT AGENCIES	8
WANTED—Situations, Male	8
WANTED—Situations, Female	8
WANTED—Situations, Male and Female	8
WANTED—To Rent	8
TO LET—Rooms	8
TO LET—Flats	8
TO LET—Apartments	8
TO LET—Houses	8
TO LET—Beach Property	9
TO LET—Stores, Offices, Etc.	9
FURNITURE	9
MUSICAL INSTRUMENTS	9
MACHINERY	9
FOR SALE—Miscellaneous	9
WANTED—Miscellaneous	9
SWAPS—All Sorts	9
AUTOMOBILES—Miscellaneous	9-10
HORSES, MULES, CATTLE, ETC.	10
POULTRY, PET STOCK AND SUPPLIES	10
HOUSES—For Sale	10
HOLLYWOOD—Miscellaneous	10
CITY LOTS—For Sale	10
APARTMENT, FLAT PROPERTY	10
BUSINESS PROPERTY	10
INDUSTRIAL PROPERTY	10
INCOME PROPERTY	10
SUBURBAN PROPERTY	10-11
BEACH PROPERTY	11
HARBOR PROPERTY	11
COUNTRY PROPERTY	11
MOUNTAIN AND CANYON PROPERTY	11
EASTERN AND NORTHERN PROPERTY	11
GOVERNMENT LANDS	11
OIL PROPERTY	11
ORANGE, LEMON AND WALNUT GROVES	11
POULTRY RANCHES	11
REAL ESTATE—Miscellaneous	11
WANTED—Real Estate	11
FOR EXCHANGE—Real Estate	11
MONEY TO LOAN	11
MONEY WANTED	11
MORTGAGES, TRUST DEEDS	11
STOCKS, BONDS AND SECURITIES	11
STREET IMPROVEMENT BONDS	11
HOTELS, ROOMING-HOUSE BUSINESSES	11
APARTMENT-HOUSE BUSINESSES	11
FURNISHED FLATS	11
BUSINESS INVESTMENTS—All Kinds	11
BUSINESS CHANCES—Many Kinds	11
PARTNERS WANTED	11
BUSINESS CHANCES WANTED	11
LEGAL NOTICES	11
TOO LATE TO CLASSIFY	11

SPECIAL NOTICE TO "TIMES" Classified Advertisers.

8 p.m. is the closing hour for the receipt of classified advertisements for both Daily and Sunday Times.

Classified Liners.

CLASSIFIED RATES.

Minimum space, 2 lines, or 12 words. No transactions of less than 25 cents daily or 30 cents Sunday.

Ten cents a line each insertion daily. Fifteen cents a line each insertion Sunday.

EXCEPTIONS—A rate of 16 cents a line daily and 20 cents a line Sunday applies to advertisements under the headings of "Society Meetings," "Personals," "Special Notices," "Stocks and Bonds," "Street Improvement Bonds," "Money to Loan," "Salaries, Chattels and Automobiles," "Money to Loan," "Diamonds and Jewelry," "Medical," "Sanatoriums" and "Baths and Massage."

Minimum charge applies to each single and nonconsecutive insertion. Count five average words for the first line, and seven average words for each additional line in advertisements not indented, lined up or capitalized.

The Times will not be responsible for more than one incorrect insertion of any advertisement ordered for more than one time. The inadvertent omission of advertising will be rectified only by the cancellation of the charge made for the service ordered. Adjustment for errors will be made in accordance with published rules and regulations. No adjustments for errors will be made for advertising items not affected by an error or errors which may occur in other items in the same advertisement. The Times will not be responsible for errors of any kind in telephoned advertisements. The right is reserved to classify all advertisements under appropriate headings, and to reject objectionable advertising.

"WANT AD" SUPREMACY.

The Times regularly prints practically all of the "Want Ads" published in all of the other Los Angeles newspapers in addition to thousands of exclusive ads not printed in any other newspaper.

In all classifications—Help Wanted, Situations Wanted, To Let, Automobiles, Real Estate, Business Chances—TIMES LEADERSHIP IS UNQUESTIONED.

By using THE TIMES ALONE, classified advertisers can cover Los Angeles and Southern California at one cost.

ONE-TIME NOTICES—
Of Special Interest.

(Under the following headings the most timely and effective announcements of their respective kinds are regularly printed.)

DOCTOR FOR MEN—SPECIALTY 30 YEARS. New methods. Permanent results. Examinations free. 219 Douglas Bldg., 3d and Spring.

LOST, FOUND, STRAYED—
And Stolen.

STOLEN—BUICK AUTO BIG 6, 7-PASSENGER car, yellow wheels, initials J. J. on side of panel, bumper, spotlight and mirror. [illegible] LIBERAL REWARD. 1137 S. GRAND AVE. [illegible]

LOST—FROM AUTOMOBILE ON SAN FERNANDO ROAD, BETWEEN SANTA SUSANA AND BURBANK, ONE BLACK DRESS SUITCASE AND ONE PIGSKIN BAG CONTAINING VALUABLE ARTICLES. LIBERAL REWARD OFFERED FOR RETURN OF ONE OR BOTH. NO QUESTIONS ASKED. J. H. BRYSON, 238 MARSH-STRONG BLDG.

LOST—LAST FRIDAY AFTERNOON, PLATINUM bar pin, with 1 diamond and 16 small sapphires, at the Brack-Shops, or between Grand and Lankershim Hotel on south side of 7th, in hotel lobby, or between the Lankershim and 8th and Spring. Phone FAIR OAKS 2081. Liberal reward.

LOST—IF PARTY TAKING SUIT CASE FROM automobile outside of Owl Drug Store, Spring and Fifth sts., will return same or papers and books in it, charges collect, no question will be asked. Reward. GEO. J. McCARTHY, 450 E. Spring st.

LOST—BETWEEN PASADENA AND HERMOSA Beach, Eastman kodak, No. 1A, in leather case, and knitting bag containing children's bathing suits and man's shorts. Notify FRANK D. KLOCKNER, 51 N. Chester, Pasadena. Liberal reward.

LOST—3¼x4¼ FILM-PACK CAMERA IN OLD leather case at table back of swimming pool at Redondo Beach, Aug. 27. $10 reward will be paid finder. J. B. BURDGE, 219 W. Clarendon ave., Huntington Park.

LOST—BOSTON BULL TERRIER, BRINDLE, white markings, bat ears, screw tail; no collar; weight 20 pounds. Answers to name of Boy. Liberal reward. MRS. J. B. SEARS, 1430 South Hobart. West 5880.

LOST—OR LEFT IN AUTOMOBILE OF GENTLEMAN who kindly asked myself and husband to ride with him to Los Angeles last Tuesday a.m. One leather bag and contents. MRS. WATSON, 402 El Centro st., South Pasadena. [illegible]

STOLEN—$50 REWARD. For information leading to return of Dodge 18, black touring car, motor No. 277782, state license No. 164687. Lost Aug. 29. C. B. THORNTON, Stillwell Car & Supply Co.

LOST—BLACK VELVET HAND BAG, AT Etcher's Ice Cream Parlor, 54th and Vermont. If party will return keys and personal belongings they may keep the money. 1256 W. 51ST PLACE. [illegible]

LOST—WEDNESDAY MORNING, CURIOUS OLD silver bar pin. Finder please call WEST 1531. Reward.

LOST—$25 REWARD FOR INFORMATION leading to the recovery of Buick six touring car, license number 526869. No questions asked. Notify N. R. JENSEN, 627 St. Paul st.

LOST—SMALL GRAYISH WHITE CURLY DOG, black spots on back into tail, end bushy, white, long straight dark haired ears, dark head. Reward. Phone BOYLE 4179.

LOST—$2.50 REWARD FOR RETURN OF glasses left in dressing-room Brookside Park, Labor Day. BYRON HILL, 508 Hollingsworth Bldg.

LOST—AT VENICE, SUNDAY, CHAMOIS BAG CONTAINING ticket to Phoenix, and $45 in bills; lost by elderly lady without funds. Return to room 380, ROSSLYN HOTEL.

LOST—ON MANCHESTER AVE., BETWEEN VERMONT and Western, violin and case. Notify E. W. THORNS, 113½ S. Guadalupe ave., Redondo Beach. Reward.

LOST—BAY HORSE, WHITE HIND FEET, STAR on face, from Rochester, went toward Elsinore or Murrieta. $25 reward. 2230 DAMON ST. Main 5197.

LOST—BETWEEN FLORIDA AND FRANCISCO and 8th and Figueroa, mesh bag containing check made to Mrs. Callie Hite. Reward. PHONE 52409.

LOST—DARK BROWN WOOLEN SCARF WITH wide tan stripe in each end; blew out of car on road to Santa Barbara, probably between Chalk Hill Grade and L. A. Reward. [illegible]

LOST—ARMY DISCHARGE OF H. B. CHAPMAN, also other papers of value. Finder please phone HOLLYWOOD 2485.

LOST—FEMALE BOSTON BULL, MOTHER OF 5 young. Finder will receive reward if returned to 345 E. 33RD ST.

LOST—BLACK SATIN BAG, BETWEEN 1ST AND Vermont and Wilshire blvd. Owner will identify. Reward. WILSHIRE 6380.

LOST—LARGE MIXED SILVER AND GRAY ANGORA cat. Return to 1826 TAFT AVE. and receive reward of $5. No questions asked. [illegible]

LOST—BLACK CARD CASE CONTAINING $10, Tues. a.m., bet. Farmers and Merchants Bank and 7th and Broadway. Reward. WIL. 5020.

LOST—ON TUESDAY MORNING, PAIR OF EYEGLASSES in case. Finder PHONE 54516 before 10 a.m. and get reward.

LOST—SUNDAY BETWEEN BALDY AND PASADENA, 2 bathrobes wrapped in burlap. Liberal reward. Phone COLORADO 4642, Pasadena.

LOST—THURSDAY, GLASSES ON WEST SANTA Barbara. PHONE 79785.

FOUND—WHITE SPITZ DOG. DIAMOND COAL CO., 828 Aliso.

LOST—ON WESTLAKE AVE., A BOSTON BULL. Phone 51060. Reward.

FOUND—BULLDOG. CALL BDWY. 308.

LOST, FOUND, STRAYED—
And Stolen.

LOST—BLACK LEATHER HAND BAG ON Mission st., South Pasadena, near Fremont. Party in Ford machine seen picking it up. Contents 1 draft on Bank of Yuma, Ariz., $10 by E. Busick in favor of Mrs. A. T. Clark; also 2 pairs eyeglasses and small change; one cash fare book P. E. Reward. Communicate Mrs. A. T. CLARK, 628 W. 77th st. Vermont 5348.

LOST—SCOTCH COLLIE, LICENSE NO. 2000; answers to name COLLIE. Had round tan leather collar. Last seen at 10th and Los Angeles sts., at 7 a.m., Sept. 4. Return to GRIFFITH GARAGE, 1004 E. Los Angeles st. and receive suitable reward.

LOST—ON LABOR DAY, EN ROUTE FROM Santa Maria to Santa Barbara, brown Kolinsky fur cape. Kindly notify MRS. M. C. B., room 451 Hotel Clark, Los Angeles.

LOST—WILL PARTY WHO KINDLY TOOK ME into Los Angeles from Monrovia communicate with MR. J. STASHER, Wil. 1197, so I can get quilt left in auto.

LOST—BY WORKING GIRL, HANDBAG CONTAINING over $8; Pullman office door key, other articles. Reward. Return 614 GROSSE BLDG.

LOST—LADY'S SILVER FOUNTAIN PEN, NAME engraved, at Catalina or on boat to San Pedro, Sunday. Please call 23643.

LOST—POCKET BOOK ON WHITTIER BLVD. Reward offered if returned to THOS. RICHARDS, 201 W. 31st st. 20807.

LOST—BETWEEN 19TH, UNION AND PICO, Hope, old wallet. Phone 14360. E. W. KENNEDY. Reward.

FOUND—BICYCLE ON W. EIGHTH ST. OWNER may have same by paying for ad and proving ownership. PHONE 55574.

LOST—BILL POCKETBOOK, $15 IN $5 BILLS, by a sick man, bank book in pocketbook. Call BDWY. 4429. Reward.

LOST—SMALL ALLIGATOR PURSE, CONTAINING sum of money in Calvary Cemetery. Reward. 79655. 6121 MESA DRIVE.

LOST—LARGE GARNET PIN. In L. A. or Venice or on cars Sunday. Reward. 12299.

FOUN—BUNCH OF KYS, SEVENTH NEAR Baxter and Western. Phone 5422-W.

LOST—MAN'S BLUE SERGE COAT WITH WHITE hair line stripe. Reward. Call HOLLY 4360.

SPECIAL NOTICES—
Miscellaneous.

DUCHECO—GETS THEM. MEDITERRANEAN moth and fruit fly—weevil and brand bugs without injury to any food product by insulation, demonstration free. DUPUIS CHEMICAL CO., 844 W. 10th st. Main 9251.

COCKROACHES, BEDBUGS, ANTS, WATER BEETLES and fleas do not worry those who use DUPUIS CHEMICAL CO. DUCHECO POWDER. Phone Main 9251.

BETTER EARLY THAN TO MISS OUT—TELEPHONE YOUR SUNDAY ADS TO THE TIMES FRIDAY OR EARLY SATURDAY. F100, 10391.

NOTICE—I WILL NOT BE RESPONSIBLE FOR bills contracted by Mrs. L. E. Skinner after Sept. 4. L. E. SKINNER.

Baths and Massage.

BATHS, MASSAGE, CABINET SWEATS (FULL length and sitting.) Attendants both sexes. Newly equipped, most up-to-date establishment. Graduate nurses. 506-7-8 BAKER-DETWILER BLDG. Hours 10 a.m. to 10 p.m. daily; Sunday 10 a.m. to 5 p.m. 412 W. 6th st. 66906.

CABINET SWEATS, MASSAGE, BATHS, OIL treatments, salt glows, graduate attendants, both sexes. 223 UNION LEAGUE BLDG., Second and Hill.

ELECTRIC CABINET SWEATS, MASSAGE (Masseur, masseuse.) 610-11 DELTA BLDG., 426 S. Spring st. Hours 10 to 7. (Closed Sundays.)

MASSAGE, CABINET SWEATS. MISS MURRAY and Wells, operators; both sexes. Open Sunday. 225 I. W. Hellman Bldg. Entrance 124 W. 4th.

MISS KELLY, NU-FOOT BATH WITH SALT GLOW for tired and aching feet. Competent assistant. 418 WASHINGTON BLDG. Third and Spring.

SWEDISH MASSAGE, BATHS, SWEATS, ALCOHOL rubs; graduate masseuse, nurse. [illegible]

MISS GRACE ALLEN, SHAMPOOING AND MASSAGE. 217 HENNE BLDG., 122 W. Third st.

MASSAGE. 402 GROSSE BLDG. 6TH AND SPRING. Attn. both sexes. Open Sundays. MRS. GRAY.

Medical.

MEN, SIX TO EIGHT TELEVIDA TREATMENTS generally sufficient for any uncomplicated case of GERM or INFECTIOUS disorder; treatments, $1; pay as you receive; 20 years' experience; strictly reliable. DR. EDWIN RAYMOND, 950 S. Olive st. Hours, 10 to 5; Sundays, 10 to 12.

DOCTOR—PURCHASE MY OFFICE OUTFIT, secure good practice, best booming town, three good corporation positions; this is splendid opportunity for good doctor. Address E, box 9, TIMES OFFICE.

GEN-SEN—The great life saver, now on sale CHAMBERS DRUG STORE, 5th and Main. Price $1, including Germicide. Phone WEST 4723. Address 1741 S. Vermont ave.

DR. H. SILVERMAN, FORMERLY ASSISTANT TO Dr. Heinrich Lörning of Dresden, Germany. BLOOD DISEASES A SPECIALTY. [illegible] Hours 2-5, 7-8. 304 Grosse Bldg. 6th and Spring.

FREE CHIROPRACTIC TREATMENTS. LOS ANGELES Chiropractic College, day or evening. 515 CALE; president. 921 S. Hill. 15866.

IF SUFFERING WITH BLADDER TROUBLE, call party who knows remedy, especially when all others fail. 1522 WINFIELD. Wil. 1991.

WOMEN'S DISEASES, ALL DISORDERS, SPECIALIST, Lady. 1113 S. FIGUEROA ST.

WOMEN'S DISEASES, ALL TROUBLES; SPECIALIST. 402 DELTA BLDG., 426 S. Spring st.

Sanatoriums.

ROSEDELL SANITARIUM, SOUTH PASADENA. Phone 38133. A HOME FOR CARE OF CONVALESCENTS and treatment of NERVOUS DISORDERS. [illegible] TIONAL BANK. Phone 60014.

CHRISTIAN HOME FOR CONVALESCENTS, CS nurse in attendance; sunny rooms close to church. PHONE 21822.

HARMONY LODGE FOR CONVALESCENTS AND semi-invalids, milk diet a specialty. HOLLY 3356.

BELVEDERE SANATORIUM FOR TUBERCULARS; cottages. M. T. STRAUBE, Sierra [illegible]

PERSONAL—
Business.

PERSONAL—WANTED—INVALIDS TO RENT OUR bed attachments, back rest, table and exerciser combined; facilitating the movements of invalids to various positions while in bed. Let us demonstrate. G. A. LENDRUM MFG. CO., 1214-16 Central ave. Broadway 6841.

PERSONAL — CHEAP RATE PASSENGERS TO Goldfield, Tonopah and Ely, Nev., by auto; touring car. Phone HOME 4146, Villa City, Venice.

PERSONAL—AN OPPORTUNITY IS OFFERED TO bright women whereby you can learn a trade in less than one week which will enable you to earn an independent living in your own home. Apply SUITE 209, 124 W. 6th st.

PERSONAL—WANTED—30 PEOPLE SUFFERING from rheumatism, neuritis, sciatica, nervousness, kidney, liver or stomach trouble, obesity; results guaranteed. No medicine. Phone for appointment: 63207. 504 BRACK SHOPS.

PERSONAL—HAVE BEEN IN THE TEXAS OIL fields since discovery. If you want information or advice on any district in Texas, call on me. No obligations. No charges. R. C. STEEL, 1009 Investment Bldg.

PERSONAL—DRINK AND DRUG HABITS CURED, craving allayed instantly. THORNYCROFT SANITARIUM, 1104 E. Windsor road, Glendale. Glendale 70.

PERSONAL—GOING TO CHINA AND ORIENT ON 5 months' business trip. Want to connect with good proposition, commission basis; references. Address E, box 106, TIMES OFFICE.

PERSONAL—MAN AND WIFE TOURING TO SAN Francisco, Saturday morning, in their own car, will accommodate 2 people of refinement. Women preferred. References. Phone WIL. 8137.

PERSONAL—COLLECTIONS, QUICK, RELIABLE service. New method which gets results. 60423. MERCHANTS' COLLECTION CO., 313 Grant Bldg.

PERSONAL — WILL SHARE WITH REFINED young lady drawing-room to Chicago in exchange for little assistance in care of two children. Call 71071.

PERSONAL—MADAM ROSE, Palmist, gifted clairvoyant. Hours 10 to 8. Phone 64456. Open Sundays. 807 W. 8th st. (near Hill.)

PERSONAL—TRAINED NURSE, COMPANION TO an invalid or elderly couple, prefer San Diego or Arizona, or Honolulu, for the winter. Address E, box 221, TIMES OFFICE.

PERSONAL—MANUFACTURER RETURNING EAST through St. Louis will transact private business; leave Sept. 8. C. A. N., 4409 S. Western ave., city.

PERSONAL—NURSE GOING TO DENVER SOON would care for sick person or children for part fare. PHONE 39024.

PERSONAL—FOLKS ATTENTION. DON'T CLOSE beach house for winter. Let responsible couple take best care free. HOLLY 58, 5712 Waring.

PERSONAL—WILL PAY FROM TEN TO TWENTY dollars each for 100 used men's suits. Call SCOTCH MISFIT CO. 122 S. Spring. Pico 3998.

PERSONAL—WILL TAKE PASSENGERS TO VENTURA and Santa Barbara. Phone Glendale 191. INDEPENDENT TAXI CO.

PERSONAL—LADY RETURNING EAST WILL help in any capacity for part R. R. fare. 558291.

PERSONAL—WANT RAILROAD TRANSPORTATION for two to Denver. HOLLY 3062.

PERSONAL—WILL BUY DIAMONDS. PAY CASH. M. LIGHT, 900 Title Guarantee, 5th Bdg. 68001.

CHURCH NOTICES—
Liberal and Orthodox.

Liberal.

CHARLES W. LEE, INSPIRED PSYCHIC, VOLUNTARY contributor, ordained minister of the First Spiritual Society of Los Angeles. Spiritual advice daily. 1352 S. FIGUEROA ST. 24762.

BUSINESS ANNOUNCEMENTS—
Miscellaneous.

REMSTITCHING AND PICOTING ATTACHMENT, works on all makes of sewing machines. $1.50 with full instructions. Address J. F. LIGHT, Box 127, Birmingham, Ala.

RELIEF FOR SORE AND ACHING FEET FROM arch supports made to impression of your feet. 453 I. W. HELLMAN BLDG. 124 W. Fourth.

ALL CLASSIFIED ADVERTISEMENTS FOR THE SUNDAY TIMES MUST BE RECEIVED BEFORE 8 P.M. SATURDAY. GET YOUR ADS IN EARLY.

WHO OWES YOU? I BUY OR COLLECT ACCOUNTS or judgments. W. J. HITTSON, 535 Bryson Bldg. Main 1278.

POISON OAK CURED IN 48 HOURS. 50 CENTS by mail or call at J. L. BARNES, 116 N. Flower. Bungalow F.

TYPEWRITING, 5 CTS. PAGE, STENOGRAPHER. 522 CHAMBER COMMERCE BLDG. Bdwy. 755.

WATCHES CLEANED, 50C. MAINSPRINGS, 50C. Guaranteed 3 years. ROBBINS, 507 S. Spring.

AUTHORS' AND COMPOSERS' SERVICE BUREAU. M. M. DALEY, Majestic Theater Bldg.

BUSINESS ANNOUNCEMENTS—
Miscellaneous.

WILL REPAIR ANY WATCH, NO [illegible] broken, $1. All work guaranteed, parts extra. LIPSON JEWELRY CO. [illegible]

ELECTRO-THERAPY, NEW COURSE [illegible] ing. Diplomas issued. ELECTRIC [illegible] CHIROPRATIC, 331 S. Hill.

G. W. YOUNGBLOOD HAS MOVED [illegible] estate office from 315 S. Hill st. [illegible] HILL ST.

FOR SALE—500 LETTERS MULTIGRAPHED, 1000 envelopes printed [illegible] REED, 626 San Fernando Bldg.

FREE TODAY, SAMPLES OF "GOOD" DANDRUFF DESTROYER. [illegible] CORENSEN HAIR PARLORS, [illegible]

LOS ANGELES CAN CO., 303-313 E. [illegible] PHONE 10669. EAST 389.

FUMIGATING, INSECTS KILLED, [illegible] AMERICAN C. C., 628 W. Third st. [illegible]

Attorneys and Counselors.

W. MATTHEWS, ATTORNEY AND [illegible] Douglas Bldg. General practice. [illegible] free and strictly confidential. Probate, [illegible] cialty. Wills, deeds and legal papers drawn. Evenings at 3807 MAPLE [illegible]

LAW—LEGAL AID ASSOCIATION, [illegible] Bldg., Broadway at Sixth. [illegible] interests, damages, all legal matters; [illegible] unless successful. Phone 12291.

C. C. CASWELL, ATTORNEY. Estates and Wills a Specialty. [illegible] 515 HOLLINGSWORTH BLDG. [illegible]

NEVADA—LAS VEGAS—THOMAS [illegible] Angeles office, 529 Citizens [illegible] Bldg. Bdwy. 360 and Las Vegas, [illegible]

EXPERT INVESTIGATOR, TRAFFIC, accidents. Specialist—damage [illegible] free. MAIN 3053.

E. J. VIGH, ATTORNEY, GENERAL [illegible] tice, probate work. 620 SAN FERNANDO [illegible]

CORP. AND BUSINESS ORGANIZATION [illegible] cialty; advice free. 611 GRANT BLDG.

ALL LEGAL MATTERS, CONSULTATION [illegible] W. A. JENKINS, 210 March-Strong [illegible]

Carpet and Rug Cleaning.

9X12 RUGS, NAPHTHA CLEANED, [illegible] Experts in cleaning, repairing, [illegible] Orientals, Navajos and all first-class [illegible] leum. Ink spots and moth holes [illegible] LEY CARPET CO., 1428 Maple [illegible]

CITY STEAM CARPET CLEANING [illegible] Sacramento st. M. 427. 60329. [illegible]

Manicuring, Chiropody, Facial and Treatments. Hair Dressing.

430 S. BROADWAY, ROOM 512. [illegible] facial massage and scalp treatment, 10 to 6. Open Sundays. (Over Boston) [illegible]

CHICAGO TOILET PARLORS, [illegible] Facial and scalp treatments. [illegible] WAY, suite 422. Hours 10-6. Open [illegible]

MISS MAYE, MANICURING, FACIAL [illegible] treatment. 450 BROADWAY. Room [illegible] Sunday. Hours 10 to 6.

MRS. HALL, SHAMPOOING AND [illegible] for falling hair and dandruff. [illegible] 426 S. SPRING. Hours 10-7. Closed [illegible]

SPECIAL TREATMENTS FOR COMPLEXION. [illegible] 1025 W. Seventh st. Apt. [illegible]

MISS LE ROY, MANICURING, FACIAL, [illegible] 421 BDWY. CENT. BLDG. [illegible]

LUCILE TAYLOR, FACIAL AND SCALP [illegible] ments, manicuring. 430 S. BDWY. [illegible]

LILLIAN BURTON, FIRST-CLASS [illegible] FERGUSON BLDG. 3rd-Hill. [illegible]

VIRGINIA MILLS, FACIAL AND SCALP [illegible] ments. Office, 415 FAY BLDG.

MISS BROWN, 328½ W. 5TH. [illegible] tel, room 37. Massage. Open [illegible]

ELECTRIC FACIAL SCALP TREATMENT, [illegible] touring. 321 S. HILL ST. [illegible]

SENORITA J. MENDEZ, FIRST-CLASS [illegible] ist, facial and scalp. 321½ W. [illegible]

514 EXCHANGE BLDG., MANICURING [illegible] treatment. Price 50c. Hours 10 to [illegible]

MME. HISSARD, ELECTRICAL [illegible] sweats, shampooing, massage. [illegible]

MANICURING, FACIAL AND SCALP [illegible] BDWY., Room 419. Open from [illegible]

Contractors and Builders.

NEW, ATTRACTIVE BUNGALOW [illegible] each. For a house or to sell [illegible] nothing nicer or more up-to-date. [illegible] at reasonable rates. D. C. MEADOR, [illegible] Bradbury Bldg.

WANTED — CONTRACTS FOR PAPERING, painting, tinting, and repairing. [illegible] right price. W. A. GOODWIN, [illegible] Phone 72846.

NOTICE CONTRACTORS—I WILL [illegible] plans at your price. If you don't [illegible] charge. C. A. STINE, Architect, [illegible] West 1460. Hollywood 1301.

CAN GIVE YOU A LOW FIGURE ON [illegible] plaster work. Bungalows a specialty. [illegible] going. Address D, box 61, TIMES OFFICE.

BUNGALOWS MY SPECIALTY. BUILD [illegible] on cash or contract; can furnish builders. C. E. RAWSON, 209 Grant Bldg. [illegible]

CONTRACTING, ALTERATIONS, REPAIRS, [illegible] or large, new or old. Phone WEST [illegible]

FOR BUILDING NEW AND REPAIRS [illegible] call WEEGER evenings. Wil. 225.

SCREENS AND SCREEN DOORS, [illegible] specialty. Telephone WILSHIRE [illegible]

SCREENS AND SCREEN DOORS, [illegible] specialty. Telephone WILSHIRE [illegible]

Patents and Patent Attorneys.

HAZARD & MILLER, PIONEER [illegible] Agency, established 40 years in Los Angeles. Library contains record of all [illegible] patents, examine without charge; [illegible] drying for securing patents. [illegible] D. S. Patent Office. [illegible] Book on Patents free. Fifth floor, [illegible] BLDG., 6th and Main sts.

POTTENGER AND [illegible] Soliciting of patents, inventions, [illegible] selected and marketed; scientific [illegible] ing, drafting and engineering [illegible] FULTON POTTENGER, Consulting [illegible] 620 Exchange Bldg. 11689.

WESTALL AND WALLACE, Patent Attorneys. 514-16-18 Trust and Savings [illegible] Sixth and Spring sts.

Cesspool Cleaners.

CALIFORNIA CESSPOOL CLEANING [illegible] 5912. UNDERGROUND DRAINAGE [illegible]

ACME CESSPOOL CO. WIL. 3155. Cleaning and [illegible]

Furs.

FURS OF ALL KINDS REMODELED [illegible] Old coats made up into up-to-date [illegible] reasonable. Old furs made [illegible] relined, from $5 up. I pay highest prices for raw furs. [illegible] JOHN KLEIN, corner 8th and Broadway. [illegible]

FURS — WE SELL FOR LESS [illegible] corner Eighth and Broadway. [illegible]

FURS REMODELED TO LATEST STYLES; special rates for summer. ROBERTS, [illegible]

Engineering, Drafting, Surveying.

J. L. EWING, MECHANICAL ENGINEER, draftsman. 516 Trust & Savings Bldg.

EDUCATIONAL—
Miscellaneous.

WANTED — QUALIFIED EXPERIENCED primary teacher opened primary school [illegible] jects, including folk dancing, music [illegible] work. VERMONT 5454.

Professions and Languages.

LEARN SPANISH. NATIVE TEACHER. [illegible] Martinez, 12 lessons, $5. Also [illegible] interesting work. 380 WILCOX [illegible] and Spring.

WANTED—HELP—
Male.
Miscellaneous.

WANTED—WHEEL BOY. APPLY TO [illegible] McKAY, HARRY FINK & CO. [illegible] S. BROADWAY.

WANTED—FIVE BOYS, OVER 16 [illegible] work in box factory, 201 N. AVENUE [illegible] Pasadena ave.

WANTED—BRIGHT YOUNG MEN OVER [illegible] PREPARE for RAILWAY MAIL CLERK [illegible] Angeles district. Salary starting [illegible] fine future. For successful coaching [illegible] PHY, 715 Grosse Bldg. 6th and Spring.

WANTED — REPAIR MAN WANTED [illegible] class, on furniture and stoves. [illegible] Must have own tools. Steady job for [illegible] man. Apply 117 S. BROADWAY.

WANTED—BOY ABOUT SIXTEEN [illegible] on wheel and help in grocery. [illegible] 2013 W. 7th. Good wages.

WANTED—BRIGHT BOY, 17 TO 19, [illegible] the printing trade; $15 week [illegible] FOREMAN, Times Composing-room. [illegible]

WANTED—TEACHERS, YOUNG MEN [illegible] high schools, grades and rural. [illegible] TEACHERS' AGENCY, 510 Spring.

WANTED—LEARN PICTURE ACTING [illegible] lywood Studio, 5624 Virginia ave. [illegible] $2; South Hollywood car. [illegible]

WANTED—MAN TO CLEAN VEGETABLES and board. HOLLYWOOD CAFETERIA, [illegible] Hollywood blvd. Holly 575.

WANTED—MAN TO LEARN VULCANIZING [illegible] modern, all around shop. 2445 S. [illegible]

WANTED—BOY WITH SOME EXPERIENCE [illegible] machine shop. Apply 433 S. FLOWER [illegible]

WANTED—LEARN ACTUAL AUTO REPAIRING, Y.M.C.A. AUTO SCHOOL, 10822. See [illegible]

WANTED—BOY. INQUIRE UNITED [illegible] AWNING CO., 106 E. 11th st.

WANTED—DELIVERY BOY WITH WHEEL; pay good salary. Apply 252 S. SPRING.

WANTED—EXPERIENCED CHOCOLATE [illegible] Apply 360 S. BROADWAY.

WANTED—A WHEEL BOY. APPLY AT [illegible] HARRY & JAMES, 445½ S. Spring.

WANTED—BOY WITH WHEEL. LIGHT [illegible] good pay. DICKINSON DRUG CO. [illegible]

WANTED—AT ONCE, KITCHEN MAN. [illegible] SPA, 735 S. Olive.

WANTED—DELIVERY BOY WITH WHEEL. [illegible] ply M. DONNERSTAG, 230 1/2 W. [illegible]

WANTED—BOY WITH WHEEL. OPPORTUNITY learn florist's business. 225 W. [illegible]

WANTED — MAN WITH WHEEL TO [illegible] mornings. Apply 241 W. WASHINGTON [illegible]

Classified Liners.

WANTED—HELP—
Male.
Miscellaneous.

WANTED—MEN, ON ACCOUNT OF THE STRIKE ON THE LOS ANGELES RAILWAY, PERMANENT EMPLOYMENT IS OFFERED MEN WHO CAN QUALIFY FOR THE POSITIONS OF MOTORMEN AND CONDUCTORS.

ONE HUNDRED DOLLARS A MONTH MINIMUM WAGE GUARANTEED.

APPLY AT ROOM 711, PACIFIC ELECTRIC BUILDING, FOR PARTICULARS.

OFFICE OPEN 8 A.M. TO 5 P.M. DAILY, EXCEPT SUNDAY.

WANTED—MURRAY & READY, Leading Employment & Labor Agents, 110 E. Second st. [illegible]

WE CONSTRUCTION COST ACCT. [illegible] NO REGISTRATION FEE. [illegible] AUDIT & SYSTEM CO., INC. (Agency.) [illegible]

WANTED— BOY WITH WHEEL, $2 PER DAY. MUST BE 16 YEARS OLD OR OVER. GOOD OPPORTUNITY TO LEARN TELEGRAPHY. APPLY 206 MERCANTILE PLACE.

WANTED—AT HAMBURGER'S CASH BOYS. APPLY SUPT'S. OFFICE, 3RD FLOOR.

WANTED—ACCOUNTANT familiar with mining or mill construction for Arizona copper company, $173.33. Employer here. [illegible] BOOK-KEEPER, (25-40.) $125. Must be local man. [illegible] STENOGRAPHER, about 25, familiar with billing. Starting salary $100. [illegible] EDUCATIONAL EXPERT COMPANY, 701 Hollis Bldg. (Agency.) Broadway at 7th.

TEACHERS. [illegible] waiting for capable, certified teachers. Immediate interviews with Principals and Superintendents arranged at our office. No registration fee. Same management for 12 years. [illegible] TEACHERS' AGENCY, [illegible] Citizens' National Bank Bldg.

SOLDIERS AND SAILORS DISABLED [illegible] to take up the study of assaying, mill flotation, etc. [illegible] MINES LABORATORY, [illegible] (Learn Trades Ad.)

YOUNG MAN [illegible] the Advertising Department of THE TIMES [illegible] opportunity to learn the advertising business. Must have wheel. Apply to I. R. SMITH, [illegible] this morning.

THE NATIONAL EMPLOYMENT DEPARTMENT, Y.M.C.A., 7th and Hope sts. [illegible] C. F. BAKER, secretary. Second floor, Y.M.C.A. Bldg. Office hours 8:30 a.m. to 12 noon.

WANTED—A1 STOCKROOM MAN, FULL CHARGE, [illegible]

WANTED—DELIVERY BOY, GOOD OPPORTUNITY for one who wants to learn good trade. [illegible] MAY CO., 622 S. Broadway, 3rd floor, [illegible] Platt Music store.

WANTED— [illegible] laborers for sugar factory, long job, [illegible] BROTHERS, EMPLOYMENT AGENCY, 116-118 East Second st.

WANTED—R. R. BRIDGE CARPENTERS, [illegible] Free fare. Steam shovel pitman, $4.50. Machine miners, $5. Tunnel muckers. Fresno, free fare. Call 134 E. 2ND ST.

WANTED—A BOY WITH WHEEL TO RUN ERRANDS and learn the multigraphing trade. LOS ANGELES ADDRESSING AND MAILING CO., [illegible] San Fernando Bldg.

WANTED—EXPERIENCED TYPISTS FOR ADDRESSING envelopes. Wanted, typists for evening work also. Apply LOS ANGELES ADDRESSING AND MAILING CO., 608 San Fernando Bldg.

WANTED—EXPERIENCED CAR WASHER. CALL [illegible] BRISTOL TAXI CO., 538 San [illegible]

WANTED — HEAD JANITOR. APPLY CLARA [illegible] 447 S. Olive.

BUSINESS ANNOUNCEMENTS—
Miscellaneous.

WILL REPAIR ANY WATCH, NO MATTER ... \$1. All work guaranteed ... parts extra. LIPTON JEWELRY CO., ...

ELECTRO-THERAPY, NEW COURSE ... ing. Diplomas issued. ELECTRIC ... CHIROPRATIC, 521 S. Hill.

G. W. YOUNGBLOOD HAS MOVED ... office from 315 S. Hill st. to ... HILL ST.

FOR SALE—300 LETTERS MULTIGRAPHED ... 1000 envelopes printed ... REED, 626 San Fernando Bldg.

FREE TODAY, SAMPLES OF "GOOD-... DANDRUFF DESTROYER." CORENSEN HAIR PARLORS, 616½ S. ...

LOS ANGELES CAN CO., 500-512 N. AVE... PHONE 10069. East 339.

FUMIGATING, INSECTS KILLED, GUARA... AMERICAN C. C., 630 W. Third st. ...

Attorneys and Counselors.

W. MATTHEWS, ATTORNEY AND NOTARY. Douglas Bldg. (general practice, ...) free and strictly confidential. Probate ... wills, deeds and legal papers drawn. Evenings at 3807 MAPLE AVE.

LAW—LEGAL AID ASSOCIATION, ... Bldg., Broadway at Sixth. ... damages, all legal matters; ... unless successful. Phone 18261.

C. C. CASWELL, ATTORNEY. Estates and Wills a Specialty. Advice ... 815 HOLLINGSWORTH BLDG. ...

NEVADA—LAS VEGAS—THOMAS & ... Angeles office, 929 Citizens National Bldg. ... and Las Vegas, Nevada.

EXPERT INVESTIGATO...TRAFFIC ... accidents, specialist—damage ... free. MAIN 5005.

S. J. VIRG, ATTORNEY, GENERAL LAW ... probate work. 620 SAN FERNANDO ...

CORP. AND BUSINESS ORGANIZATIONS ... advice free. 611 GRANT BLDG.

ALL LEGAL MATTERS. CONSULTATION ... W. A. JENKINS, 819 Marsh-Strong Bldg.

Carpet and Rug Cleaners.

9X12 RUGS, NAPTHA CLEANED, \$1.... Experts in cleaning, repairing, ... Orientals, Navajos and all first-class ... LEY CARPET CO., 1428 Maple. ...

CITY STEAM CARPET CLEANING WORKS ... Sacramento st. M. 437. 60220. ...

Manicuring, Chiropody, Facial and ... Treatments. Hair Dressing.

430 S. BROADWAY, ROOM 612. ... facial massage and scalp treatments ... 10 to 6. Open Sundays. (Over Bootery.)

CHICAGO TOILET PARLORS. ... Facial and scalp treatments. ... WAY, suite 422. Hours 10-6. Open Sundays.

MISS MARY, MANICURING, FACIAL AND ... treatment. 450 BROADWAY, Room 503. Sunday. Hours 10 to 6.

[illegible]

Contractors and Builders.

NEW, ATTRACTIVE BUNGALOW PLANS ... each. For a house or to sell ... nothing nicer or more up-to-date. ... at reasonable rates. D. G. MESSINGER ... Bradbury Bldg.

WANTED — CONTRACTS FOR PAPERING, painting, tinting, and repairing, ... right price. W. A. GOODWIN, ... Phone 75310.

NOTICE CONTRACTORS—I WILL DESIGN ... place at your price. If you don't ... charges. C. A. STINK, Architectural ... West 1469, Hollywood 1201.

CAN GIVE YOU A LOW FIGURE ON YOUR ... BUNGALOWS MY SPECIALTY. ... C. E. DAWSON, 269 Grant Bldg. ...

CONTRACTING, ALTERATIONS, REPAIRS, ...

FOR BUILDING NEW AND REPAIRS AT ... call WERBER evenings. Wil. 233.

SCREENS AND SCREEN DOORS. ... specialty. Telephone WILSHIRE 4696.

Patents and Patent Attorneys.

HAZARD & MILLER. PIONEER ... Agency, established 40 years in Los ... [illegible]

WESTALL AND WALLACE. Patent Attorneys. 514-16-18 Trust and Savings Bldg., Sixth and Spring sts. ...

Cesspool Cleaners.

CALIFORNIA CESSPOOL CLEANING CO. ... 1812. UNDERGROUND DRAINAGE. ...

ACME CESSPOOL CO., ... Wil. 3188. Cleaning and contract. ...

Furs.

FURS OF ALL KINDS REMODELED AND ... [illegible] ... JOHN KLEIN, corner 8th and Broadway. ...

FURS—WE SELL FOR LESS. JOHN KLEIN, corner Eighth and Broadway. 15602.

FURS REMODELED TO LATEST STYLES ... rates for summer. ROBERTS, 509 S. ...

Engineering, Drafting, Surveying.

J. L. EWING, MECHANICAL ENGINEER ... draftsmen. 516 Trust & Savings Bldg. ...

EDUCATIONAL—
Miscellaneous.

WANTED — QUALIFIED EXPERIENCED ... nary teacher opened primary school ... including folk dancing, music and ... VERMONT 5454.

Professions and Languages.

LEARN SPANISH, NATIVE TEACHER. ... Martinez, 12 lessons, \$5. Also translating, interpreting work. 630 WILCOX BLDG. ... and Spring.

WANTED—HELP—
Male.
Miscellaneous.

WANTED—WHEEL BOY. APPLY TO MR. McCRAY, HARRY FINK & CO., ... S. BROADWAY.

WANTED—FIVE BOYS, OVER 16 YEARS ... work in box factory, 201 N. AVENUE 18, ... Pasadena ave.

WANTED—BRIGHT YOUNG MEN OVER ... PREPARE for RAILWAY MAIL CLERKS ... Angeles district. Salary starting, \$1100 ... fine future. For successful coaching see MR. ... HOFF, 715 Grosse Bldg., 6th and Spring.

WANTED — REPAIR MAN WANTED. ... class, on furniture and stoves. \$5 wages ... Must have own tools. Steady job for the ... man. Apply 117 S. BROADWAY.

WANTED—BOY ABOUT SIXTEEN TO DELIVER ... on wheel, and help in grocery. ... 2922 W. 7th. Good wages.

WANTED — BRIGHT BOY, 17 TO 19, TO ... the printing trade; \$15 week to start ... FOREMAN, Times Composing-room, after ...

WANTED—TEACHERS, YOUNG MEN ONLY, ... high schools, grades and rural. THE ... TEACHERS' AGENCY, 510 Spring.

WANTED—LEARN PICTURE ACTING AT ... lywood Studio, 5624 Virginia ave. 59162. ... South Hollywood car. (See Inst. ad.)

WANTED—MAN TO CLEAN VEGETABLES, ... and board. HOLLYWOOD CAFETERIA, ... Hollywood blvd. Holly 575.

WANTED—MAN TO LEARN VULCANIZING ... modern, all around shop. 2445 S. MAIN.

WANTED—BOY WITH SOME EXPERIENCE ... machine shop. Apply 659 S. FLOWER ST.

WANTED—LEARN ACTUAL AUTO REPAIR ... Y.M.C.A. AUTO SCHOOL, 10822. See Inst. Ad.

WANTED—BOY. INQUIRE UNITED ... AWNING CO., 106 E. 11th st.

WANTED—DELIVERY BOY WITH WHEEL, ... pay good salary. Apply 252 S. SPRING.

WANTED—EXPERIENCED CHOCOLATE ... Apply 360 S. BROADWAY.

WANTED—A WHEEL BOY. APPLY AT ... HARRY & JAMES, 445½ S. Spring.

WANTED—BOY WITH WHEEL. LIGHT W... good pay. DICKINSON DRUG CO., 300 S. ...

WANTED—AT ONCE, KITCHEN MAN. ... SPA, 735 S. Olive.

WANTED—DELIVERY BOY WITH WHEEL. ... ply M. DONNERSTAG, 230 I. W. Hellman ...

WANTED—BOY WITH WHEEL. OPPORTUNITY to learn florist's business. 229 W. 3RD ST.

WANTED — MAN WITH WHEEL TO W... mornings. Apply 541 W. WASHINGTON.

Classified Liners.

WANTED—HELP—
Male.
Miscellaneous.

...MEN, ON ACCOUNT OF THE ... ON THE LOS ANGELES ... RAILWAY, PERMANENT EMPLOYMENT IS OFFERED MEN WHO CAN QUALIFY FOR THE POSITIONS OF MOTORMEN AND CONDUCTORS.

ONE HUNDRED DOLLARS A MONTH MINIMUM WAGE GUARANTEED.

APPLY AT ROOM 711, PACIFIC ELECTRIC BUILDING, FOR PARTICULARS.

OFFICE OPEN 8 A.M. TO 5 P.M. DAILY, EXCEPT SUNDAY.

WANTED—MURRAY & READY, Employment & Labor Agents, 110 E. Second st. [illegible]

[illegible] ALL POSITIONS GUARANTEED.

[illegible] NO REGISTRATION FEE.

... AUDIT & SYSTEM CO., INC. (Agency.) ... 6th and Broadway.

[illegible]

... HUMMEL BROTHERS (AGENCY.) ... 2nd and Main.

BOY WITH WHEEL, \$2 PER DAY. ... BE 16 YEARS OLD OR OVER. ... OPPORTUNITY TO LEARN TELEGRAPHY. APPLY 206 MERCANTILE PLACE.

WANTED—AT HAMBURGER'S CASH BOYS. APPLY SUPT'S. OFFICE, 3RD FLOOR.

WANTED—ACCOUNTANT familiar with mining or construction for Arizona copper company, \$175.00. Employer here. ... BOOK-KEEPER, (25-40.) \$125. Must ... STENOGRAPHER about 25 familiar with billing. ... salary \$100. ... stenographer ... \$100 ... man (18-20) for local bank \$60 ... NATIONAL EXPERT COMPANY, ... Bldg. (Agency.) Broadway at 7th.

TEACHERS. ... waiting for capable, certified teachers. Immediate interviews with Principals and ... arranged at our office. No registration fee. Same management for 12 years. CODDINGTON TEACHERS' AGENCY, 533 Citizens' National Bank Bldg.

SOLDIERS AND SAILORS DISABLED ... to take up the study of assaying. ... [illegible] ... LABORATORY, 623½ S. Spring. ... Trades Ad.)

YOUNG MAN ... the Advertising Department of THE TIMES. ... opportunity to learn the advertising business ... have wheel. Apply to I. E. SMITH, ... this morning.

THE ... NATIONAL EMPLOYMENT DEPARTMENT, Y.M.C.A., 7th and Hope sts. ... many men and boys to secure employment. ... calls coming in daily. Service a ... privilege. ... guarantees employment. ... C. F. BAKER, secretary. Second floor, Y.M.C.A. Bldg. ... hours 8:30 a.m. to 12 noon.

...A1 STOCKROOM MAN, FULL CHARGE ... exp. required, \$110. A1 steno. and ... film studio, \$100. Steno. and clerk, ... \$97.50. Statement machine opr., for ... bank, \$75. ... [illegible] ... agency for "EVERYTHING HUMAN FOR THE OFFICE." Investment Bldg.

...DELIVERY BOY, GOOD OPPORTUNITY for one who wants to learn good trade. ... CO., 622 S. Broadway, 3rd floor, ... Platt Music store.

... for sugar factory, long job, wages ... HUMMEL BROTHERS, EMPLOYMENT AGENCY, 116-118 East Second st.

...R. R. BRIDGE CARPENTERS, 61½c ... bridge carpenters' helpers, 61½c hour. ... Steam shovel pitman, \$4.50 ... Tunnel muckers, ... free fare. Call 134 E. 2ND ST.

...A BOY WITH WHEEL TO RUN ERRANDS and learn the multigraphing trade. ... ANGELES ADDRESSING AND MAILING CO., ... San Fernando Bldg.

...EXPERIENCED TYPISTS FOR ADDRESSING envelopes. Wanted, typists for evenings also. Apply LOS ANGELES ADDRESSING AND MAILING CO., 606 San Fernando Bldg.

...EXPERIENCED CAR WASHER. CALL ... a.m., BRISTOL TAXI CO., 538 San ...

... HEAD JANITOR. APPLY CLARA ... 447 S. Olive.

WANTED—HELP—
Male.
Miscellaneous.

WANTED—

MOTORMEN AND CONDUCTORS ON PACIFIC ELECTRIC RAILWAY STREET CAR INTERURBAN PASSENGER AND FREIGHT SERVICE. GOOD WAGES.

THOSE APPLYING PROMPTLY GET BENEFIT OF TWO YEARS SENIORITY.

FOR FULL PARTICULARS APPLY ROOM 218 PACIFIC ELECTRIC BUILDING, LOS ANGELES.

OFFICE OPEN 8 A.M. TO 6 P.M.

WANTED—BOYS—YOUNG MEN—16 TO 20. Have openings in all lines of endeavor for young men. Opportunity to learn trades, sales, banking, wholesale, retail, shipping, stock rooms, hotels, tires, auto accessories, insurance, electric appliances, paper, railroad, grocery, bonds, newspaper, plumbing supplies, merchandising. Paid a fair salary while you are helping yourself to a practical education. Investigate our opening. No registration fee. REFERENCE ASSN., INC. (Agency), 400 Central Bldg.

WANTED—YOUNG MAN AS HELPER IN AUTO shop. Good chance for advancement. MR. BLAKELY, 415 W. 10th st.

WANTED—SEVERAL ACTIVE MEN UNDER 40 to prepare for CUSTOM HOUSES or INTERNAL REVENUE INSPECTOR; good salary and good future. See MR. MURPHY, 716 Grosse Bldg., 6th and Spring. (See Inst. Adv.)

WANTED—MAN AND WIFE, COOK AND HELPER, small hotel, fare advanced, \$150, r.b. Man and wife, kitchen work (no cooking) large ranch, boarding-house, \$130, r.b. HUMMEL BROS. EMPLOYMENT AGENCY, 116-118½ E. 2nd st.

WANTED—SINGLE MAN FOR ORCHARD TRACTOR. Must have auto or tractor experience. \$65 per month, room and board. Steady job, comfortable quarters. THERMAL HEIGHTS ASSOCIATION, Ducor, Tulare county, Cal.

WANTED—SEVERAL YOUNG MEN TO PREPARE for RY. MAIL CLERKS, P. O. CLERKS and CARRIERS, GOV'T. FIELD CLERKS. Beginning salary \$1000 to \$1100. Easy hours. Permanent. See MR. HOFF, 820 Story Bldg. (See Inst. Ad.)

WANTED—TEN CLERKS TO TAKE UP LATEST course in salesmanship. INTERNATIONAL CORRESPONDENCE SCHOOLS, 220 Hass Bldg. Phone 62708. (See Inst. Adv.)

WANTED—MEN, LEARN VULCANIZING. Big demand, large salaries, individual, practical instruction, expert instructor, largest, best equipped shop in West. 1086 S. MAIN. (See Inst. Ad.)

WANTED—Chauffeur and cook for private family, north, on coast. Must have A-1 references. \$115, R&B. HUMMEL BROTHERS, EMPLOYMENT AGENCY, 116-118 East Second st.

WANTED—MEN TO FILL GREAT DEMAND FOR BARBERS AT GOOD SALARY. MOLER COLLEGE IS MAKING SPECIAL OFFER. INVESTIGATE. WAGES WHILE LEARNING. 429 E. 5TH.

WANTED—BOY WITH WHEEL FOR DELIVERY, no night or Sunday work. \$12 a week. Apply EXCLUSIVE PRESCRIPTION PHARMACY, 220 Brockman Bldg.

WANTED—BOY NOT ATTENDING SCHOOL who wants to learn good trade, and get good salary while learning. LORD PTG. CO., 726 W. 6th st.

WANTED—SEVERAL GOOD MEN FOR MILK route drivers; experience preferred but not necessary. Good pay; steady job. Ask for MR. DITLER, Crescent Creamery Co., 241 Winston st.

WANTED—A STRONG, BRIGHT BOY ABOUT 15 to act as chemist's helper. No experience required. ... [illegible] ... GLENDALE DYE WORKS, 1851½ S. Brand, Glendale.

WANTED — SCHOOLBOY, ABOUT 16 OR 17 years old, to do garden work, cleaning automobile, etc., on Saturday. Call 775 MARKET COURT, near Seventh and Central.

WANTED—BOY WITH WHEEL TO WORK EVENINGS after school and on Saturdays. Apply ready for work, HOWLAND & DEWEY, 510 S. Broadway.

WANTED — EXPERIENCED NIGHT MAN FOR garage. Must be able to wash cars. Married man preferred. \$28 to start. Apply Room 521, I. W. HELLMAN BLDG.

WANTED—ELDERLY MAN TO WORK HALF DAYS in store. ... References required. FULGHUM & COMPANY, ... San Pedro st. Phone 65767.

WANTED—STOVE REPAIR MEN. LAWN MOWER grinders, stove cleaners and blackers. FOREST STOVE, RANGE AND LAWN MOWER, 3620-22 S. Vermont.

WANTED—STRONG BOY, 16 TO 18 YEARS OF age for stockroom work, must live at home with parents. Apply with references. JANSSEN-RAILSBACH CO., 242 S. Broadway.

WANTED — BOYS 16 OR OVER TO WORK nights, steady job and chance for advancement; 48 hours, \$18 per week to start. Apply WESTERN LITHOGRAPH, 600 E. 2nd.

WANTED—GENERAL REPAIR MAN FOR SECOND-hand furniture store; must have reference. Call 830 S. SPRING ST.

WANTED—A GENTLEMAN TO TEACH A LADY dancing, one hour Saturday evenings. Address J, box 547, TIMES BRANCH OFFICE.

WANTED — DISHWASHER, \$17 AND BOARD. HOLLYWOOD CAFETERIA, 6687 Hollywood blvd. Holly 575.

WANTED—DELIVERY BOY WITH WHEEL. APply fourth floor. HARRIS & FRANK, 437 S. Spring st.

WANTED—FOR POSITIONS IN SO. AMERICA, the Far East and Pac. Islands, address PACIFIC SERVICE INSTITUTE, P. O. box 1352, Honolulu.

WANTED—HELPER IN CANDY FACTORY. 743 SANTEE ST., third floor, Connell Bldg. Ask for Mr. Durr.

WANTED — PORTER FOR RESTAURANT, \$15 and board. HOLLYWOOD CAFETERIA, 6687 Hollywood blvd. Holly 575.

WANTED—A-1 ENGINEER FOR A JOB IN CITY. \$120 per month. Apply READ-MILLER CO., 120½ S. Broadway. Friday morning 10 to 11.

WANTED—YOUNG MAN TO WORK MORNINGS; must have motorcycle or light machine. See MR. BERRY, Times Bldg., First and Broadway.

WANTED—BOY WITH WHEEL. GOOD CHANCE to learn trade. PACIFIC RUBBER STAMP CO., 112 E. 4th.

WANTED—BOYS 16 OR OVER TO WORK IN factory. Apply UNION CARBURETOR CO., 217 E. 17th st.

WANTED—MAN TO WORK IN ICE CREAM FACtory. Apply L. J. CHRISTOPHER, 21st and Los Angeles.

WANTED—EXPERIENCED ELEVATOR OPERAtor. Apply between 10 and 12 today. D. E. HART, Hotel Rosslyn.

WANTED—TWO YOUNG MEN TO LEARN OPTIcal business. Call 9 a.m., DETMERS OPTICAL CO., 785 S. Hill, third floor.

WANTED — YOUNG MAN FOR STOCK ROOM clerk, must be over 18. See MR. WESTPHAL, 323 S. Broadway.

WANTED—BOY 16 TO 18, WHO WANTS TO learn the butcher business; must have wheel. Call at 3719 PASADENA AVE.

WANTED—BOY WITH MOTORCYCLE FOR DElivering, \$12.50 per week. Apply EXCLUSIVE PRESCRIPTION PHARMACY, 220 Brockman Bldg.

WANTED—BOY WITH WHEEL, IF INTERESTED would be given chance to learn business. WESTERN LINOTYPING CO., 230 Court st.

WANTED—BOY WITH WHEEL TO DELIVER small orders and work around flower store. L. A. FLORAL CO., 236 E. 4th st.

WANTED—MAN HANDY WITH TOOLS TO WORK in art shop; good opportunity for right man. Apply 1922 W. 7TH ST.

WANTED — ELEVATOR OPERATOR, WITH hydraulic license. Apply SUPT., Room 323, Exchange Bldg., 3rd and Hill.

WANTED—MEN TO LEARN VULCANIZING AND tire business. In a business place, not a school. Inquire 219 E. 7TH ST. Investigate.

WANTED—2 BOYS WITH SOME EXPERIENCE IN wood working to learn pattern making trade. Good wages to start. BAYER-ROTHGEB CO., Slauson and Santa Fe ave.

WANTED—BOY ABOUT 18 TO WORK IN GROcery store. 730 S. FIGUEROA.

WANTED—SALESMAN, SINGLE, AGE 22-26. REFerences, salary. 114 E. MARKET ST.

WANTED—NIGHT MAN. ALAN HOTEL, 236 E. SECOND ST.

WANTED—BOY WITH WHEEL. OPPORTUNITY to learn florist's business. 229 W. 3RD ST.

WANTED—YOUNG MAN FOR COUNTER WORK. BUTTER STORE, 504 S. Broadway.

WANTED—4 BOYS OVER 14, SATURDAY, HAND out cards. \$1.25. 23939.

WANTED—BOYS TO LEARN PATTERN MAKING trade. Apply 1001 STANFORD.

WANTED—YOUNG MAN EXPERIENCED WRAPper. Apply PALACE MARKET, 611 S. Main.

WANTED—A HANDY MAN IN SECOND-HAND furniture store. Apply 1047 S. MAIN.

WANTED — ENERGETIC BOY WITH WHEEL, good chance for advancement. 510 S. BDWY.

WANTED—MAN WITH SOME EXPERIENCE FOR picture frame shop. Apply 1522 W. 7TH ST.

WANTED—BOY TO LEARN MACHINIST TRADE, paid while learning. 2116 S. LOS ANGELES ST.

WANTED—BOY WITH WHEEL AFTER SCHOOL and Saturdays. Apply 941 W. WASHINGTON.

WANTED—LARGE BOY TO HELP ON WAGON. NEW METHOD LAUNDRY, 401 E. 6th.

WANTED—JANITOR FOR STORE WORK. ALL or part of time. See MR. LOSE, 732 S. Hill.

WANTED—RELIABLE OFFICE BOY, PERMAnent position. 210 BDWY. CENTRAL BLDG.

WANTED—BOY TO DELIVER. PHONE 55300.

WANTED—HELP—
Male.
Miscellaneous.

WANTED—SPECIAL PATRONS.

SALESMANAGER, auto accessories	\$3000
PURCHASING agent, auto accessories. Salary open	
A-1 SALESMAN, good company	Salary open
CLOTHING DEPARTMENT MANAGER Salary open	
SHOE DEPARTMENT MANAGER Salary open	
DEPARTMENT STORE BASEMENT MANAGER, salary open	
BUYER, GENT'S, LADIES' FURNISHINGS Salary open	
WHOLESALE GROCERY SALESMEN Salary open	
PRIVATE SECRETARY, THOROUGH BUSINESS man.	
CASHIER, SMALL COUNTRY BANK Salary open	
COST ACCOUNTANT, ASSIST BUSY COMPTROLLER	
PURCHASING AGENT, account, oil experience.	
CREDIT MANAGER, large business, experienced man.	
ASSISTANT PURCHASING AGENT, wholesale groceries.	
CASUALTY ADJUSTER and attorney, executive.	
MANAGER LARGE TEA ROOM, \$	
ASSISTANT OPERATION MANAGER, chain high-class restaurants.	
ABSTRACT SEARCHERS and examiners	\$125
TWO HIGH CLASS FLOOR MANAGERS	\$125
HIGH CLASS MERCHANDISE ACCOUNTANT	\$175

See other advertisements. REFERENCE ASSN., (Agency.) 400 Central Bldg.

WANTED—AT HAMBURGER'S STOCK BOYS. APPLY SUPT'S. OFFICE, 3RD FLOOR.

WANTED — TWO EXPERIENCED BRICK BURNERS, EIGHT HOURS, GOOD PAY. APPLY SUPT. LOS ANGELES PRESSED BRICK CO., 952 DATE ST., LOS ANGELES.

WANTED—

BOYS.

16 years old, as inside messengers. Also boys with wheels for outside delivery. Good wages, permanent. Apply to BARKER BROS. 724 S. Broadway. Employment Dept.

WANTED—Steward, construction camp, long job, man with camp or boarding-house experience, \$100 and found. HUMMEL BROTHERS (AGENCY.) 534 Higgins Bldg., 2nd and Main.

WANTED—EXPERIENCED RAILROAD SECTION foreman for Yosemite Valley Railroad, in central part of the State. Must have a married man whose wife can take care of the ticket office at small country station. See GEO. F. MILLER, Genl. Agt., 222 So. Broadway. Main 5115.

WANTED—OFFICE AND ERRAND BOY NOT GOing to school this winter. Good opportunity for promotion. FULGHUM & COMPANY, 742 San Pedro st. Phone 65767.

WANTED—Combination third cook and meat cutter. One combination kitchen man and vegetable peeler, for camp out of town. Good place for the right party. Call 10 to 12 a.m. at 234 N. MAIN ST.

WANTED—BOY ABOUT 16. WILL TAKE ON AN APPRENTICE IN OUR CUTTING-ROOM. FINE CHANCE TO LEARN A VALUE TRADE. BOSS OVERALL FACTORY, 1147 SAN JULIAN ST.

WANTED—AT ONCE, BOYS 16 YEARS OR OVER for manufacturing place, good clean job, \$10 to \$12 a week to start. Bring references. Call all week. ELITE WAIST MFG. CO., 724 S. L. A., 4th floor.

WANTED—AN ERRAND BOY, WITH OR WITHout wheel. Apply this morning between 8 and 12. U. S. ELECTRICAL MFG. CO., 300 E. Central.

WANTED—BRIGHT YOUNG MAN AS ASSISTANT in stockroom and for porter work. Good chance for advancement. Apply BUFF, WEAVER & KRANETHOR SHOE CO., 744 S. L. A. st.

WANTED—BOY OVER 16 WITH WHEEL, FOR day work, straight 8 hours; no Sunday work. Good wages to right boy. WARNACK DRUG STORE, 2580 W. Pico. West 224.

WANTED—16 "LIVE" MEN WITH \$40 EACH to buy 20 acres located land near the Brawley oil well in Imperial Valley. J. G. BURGESS, 515 Hibernian Bldg.

WANTED — MIDDLE-AGED MAN LIVING CLOSE to Woodward Dye Works, 1806 W. Washington, for janitor work few hours per week in evening. WOODWARD DYE WORKS, 1806 W. Washington.

WANTED—LEGAL STENOGRAPHER, PRIVATE secretary, for excellent local connection \$125. PACIFIC AUDIT & SYSTEM CO., INC. (Agency.) 802 Story Bldg., 6th and Broadway.

WANTED—HIGH-GRADE CIGAR CLERKS CApable of demanding more than the average salary. If you are not of this class do not apply. 601 GROSSE BLDG.

WANTED — YOUNG MAN ABOUT 19 WITH wheel for collecting, experience desirable but not essential, salary \$65 per month to start. Apply 432 WILCOX BLDG., 9 to 10 a.m.

WANTED — YOUNG MAN TO WORK IN BAKery. Call at GLOBE DAIRY LUNCH BAKERY, rear of St. George Hotel, on 3rd st., between Main and Los Angeles, at 2 p.m.

WANTED—5 BOYS WITH BICYCLES TO CARRY shoes between our stores; no long trips. \$12 per week. Apply 9 a.m. C. H. BAKER, 639 S. Broadway.

WANTED — CARPENTER, \$5 DAY; LAUNDRYman, \$75 and found. All kinds of hotel and restaurant help wanted. TUCKER'S, 211½ W. Second.

WANTED—NIGHT MAN IN GARAGE, MIDDLE-aged preferred. PARK VIEW GARAGE, 2414 W. Seventh st.

WANTED — COLLECTOR WITH MOTORCYCLE, \$90 month. Address with phone number, Address E, box 16, TIMES OFFICE.

WANTED—ERRAND BOY WITH WHEEL FOR wholesale jewelry house; reference required. Apply ARMOR & BROWN, 508 Title Guarantee Bldg.

WANTED—CAPABLE MEN (18-50) AUTO TOP building and trimming quickly taught; big demand, fine pay. Evening classes. L. A. AUTO TOP SCHOOL, 501 W. Washington. 20996. (See In. C.)

WANTED — DELIVERY BOY WITH WHEEL. AMERICAN DRUG CO., Pacific Electric Bldg. \$10 a week.

WANTED—TEAMSTERS AND LABORERS, CAMP near city, \$3.50, 8 hours, \$1 board. Apply LOS ANGELES COUNTY FLOOD CONTROL, 3rd floor, Hall of Records, 8 a.m.

WANTED — YOUNG MAN WITH WHEEL, DElivery and general work, 7:30 to 4:30 daily. Apply ARROW PHARMACY, Pico and Vermont.

WANTED—BOY 16 YEARS OLD OR OVER, FOR light delivery in grocery. 1552 W. 7TH.

WANTED—MAN, STEADY WORK. 2227 MAPLE AVE.

Store and Office.

WANTED—OFFICE POSITION, ALSO BANKS.

BANK BOOK-KEEPERS, ledger clerks, 5	\$90-\$100
FIVE STATEMENT MACHINE OPRS.	\$75-\$85
LEDGER CLERKS, TWO	\$100
BOOK-KEEPER, Arizona	\$125
BOOK-KEEPERS, TWO	\$100-\$125
LEDGER CLERK, IMPERIAL VALLEY	\$100
BOOK-KEEPER, STENOGRAPHER	\$110-\$125
GENERAL CLERICAL MEN, PRICING, ETC.	\$90
YOUNG CLERICAL MEN, two	\$65
TYPIST CLERICAL men, two	\$65-\$75
RAILROAD DISBURSEMENT and betterment clerks.	
SPANISH, ENGLISH stenographer	\$125
TWO COLLECTORS, wholesale work	\$85-\$90
ADDING MACHINE operator	\$90

See other advertisements. REFERENCE ASSN., (Agency.) 400 Central Bldg.

WANTED—RETAIL STORES.

WINDOW TRIMMERS, two	\$150-\$100
GROCERYMEN, ARIZONA, CALIFORNIA	\$125
HARDWARE MEN, Cal., \$100; Arizona	\$125
DRY GOODS CLERKS, Cal., \$125; Arizona	\$150
PIECE GOODS CLERK, near by	Salary open
GROCERY STORE SALESMAN	\$100
GROCERY SOLICITOR, high-class position.	
DELICATESSEN CLERKS, near-by town.	
GROCERYMAN WINDOW trimmer	\$125
GROCERY WAREHOUSE man, coast town	\$100
SHOE CLERKS, coast and Arizona.	
TEN GROCERY ORDER clerks	\$90-\$100
GROCERY CLERK, speak Spanish, country	\$100

See other advertisements. REFERENCE ASSN., (Agency.) 400 Central Bldg.

WANTED—EXPERIENCED STOCK ROOM MAN, WHO CAN TAKE CHARGE OF LARGE STOCK ROOM. MUST HAVE A1 REFERENCES. APPLY MR. BELL, ARMY & NAVY STORE, 530 S. MAIN ST.

WANTED—

Young man to work in advertising department of The Times. Hours 2 to 8 p.m. Fine place for young man attending school mornings. Will have to do outside messenger work, and preference will be given to applicant having bicycle. Good pay for short hours. Apply to MR. PENNY, Classified Advertising Dept., second floor, Times Bldg.

WANTED—AT HAMBURGER'S. EXPERIENCED SHOW CASE WASHER. APPLY SUPT'S. OFFICE, 3RD FLOOR.

WANTED—DOOR MAN WITH GOOD APPEARANCE, GOOD PERSONALITY, GOOD REFERENCES. PERMANENT POSITION. APPLY MR. BELL, ARMY & NAVY STORE, 530 S. MAIN ST.

WANTED—YOUNG MAN, 18 TO 20 YEARS OLD to work in office and tend phone. Must be neat in appearance; one that wishes steady job. To start with \$35 month, room and board. Address T, box 136, TIMES OFFICE.

WANTED—HELP—
Male.
Store and Office.

WANTED — MECHANICALLY INCLINED MEN to learn advance ignition, starting, lighting and battery building. Great demand for competent automobile electricians at big pay. We guarantee to qualify you in short time for good paying position. 6000 Graduates Making Good Now.

NATIONAL AUTOMOTIVE SCHOOL, Figueroa at Eighth. Established 15 years.

We also give practical courses in AUTO MECHANICS, DRIVING, TRACTOR ENGINEERING, VULCANIZING, MACHINE SHOP WORK.

We help students earn their living. We assist graduates to responsible positions. We cordially invite you to visit our main shops or tractor demonstration field. (See Inst. Course.)

WANTED—MEN BETWEEN 18 AND 25 YEARS of age to learn to stuff papers. Pay increase with experience. Beginners guaranteed \$2.50. Regular work. Every Saturday night in the year. Pay in the morning. Call for MR. GEORGE BELL, 8:30 o'clock, Saturday night, at First street Entrance, NEW TIMES BUILDING, First and Broadway.

WANTED—EXPERIENCED ELEVATOR OPERATOR, PERMANENT POSITION. NO SUNDAY WORK. APPLY MR. BELL, ARMY & NAVY STORE, 530 S. MAIN ST.

WANTED—AT HAMBURGER'S. EXPERIENCED POT WASHER FOR LUNCHEONETTE DEPARTMENT. APPLY SUPT'S. OFFICE, 3RD FLOOR.

WANTED—EXPERIENCED WINDOW TRIMMER. GOOD OPPORTUNITY FOR RIGHT MAN. APPLY MR. BELL, ARMY & NAVY STORE, 530 S. MAIN ST.

WANTED—SHIPPING AND STOCK. Receiving clerk, grocery exp., take charge \$125. SHIPPING CLERK, large company, start \$100. SIX YOUNG STOCK clerks, whole. houses \$80-\$85. DRIVERS and DELIV. men, retail stores \$85 up. STOCK CLERKS, optical and jewelry experience. Many other positions. REFERENCE ASSN., (Agency.) 400 Central Bldg.

WANTED—CABINET MAKERS. APPLY EMPLOYMENT BUREAU, 2ND FLOOR, HILL ST. BLDG. BULLOCK'S.

WANTED—STENOGRAPHER AND CLERK, YOUNG man to learn railroad business in office of general manager, Yosemite Valley Railroad, at Merced, Cal. Prefer graduate of L. A. Business College. See GEO. F. MILLER, 222 S. Broadway.

WANTED—CLOAK AND SUIT MANAGER AND BUYER FOR LOS ANGELES HIGH GRADE specialty house. State in letter all previous ... [illegible] ... considered. Strict confidence assured. Address T, box 211, TIMES OFFICE.

WANTED—CASHIER ON MODERATE SALARY ... insurance office, prefer young man who ... [illegible] ... Address E, box 518, TIMES BRANCH OFFICE.

WANTED—A BOY FOR OFFICE AND DELIVERY work. Good pay at start and fine opportunity for advancement. Must be neat in appearance. Address E, box 164, TIMES OFFICE.

WANTED—EXPERIENCED FURNITURE SALESman by large local store. State experience, etc., in answer. Address J, box 289, TIMES BRANCH OFFICE.

WANTED—EXPERIENCED BOOK-KEEPER, UNder 40 years. Good opportunity for competent man. \$125 to start. Apply Room 1131 L. A. INVESTMENT BLDG.

WANTED — FIRST-CLASS GROCERY CLERK. Local experience. Apply to MR. STEWART, 1228 Palmetto st., between 4 and 5 afternoons.

WANTED—GOOD ALL AROUND GIRL TO WAIT table and do general work in confectionery store. 1162 S. MAIN.

WANTED—YOUNG MAN STENOGRAPHER. MUST be accurate and come well recommended. Salary \$80 to start. Call SOUTH 2509.

WANTED—YOUNG MAN WITH WHEEL TO KEEP in stock and deliver orders, wages \$15 to start. Apply 541 W. WASHINGTON.

WANTED—BOY TO MAKE HIMSELF USEFUL IN cloak and suit store, chance to advance, references required. Call at BARSON, 619 S. Broadway.

WANTED—YOUNG MAN, 18 TO 20 YEARS OLD, assistant receiving clerk. THE PARIS STORE, 600 S. Broadway.

WANTED—EXPERIENCED AUTOMOBILE STOCK room clerk. Apply at once. 1225 S. FLOWER.

WANTED—THOROUGHLY EXPERIENCED WRAPper for meat departments 330 W. 5TH.

WANTED—THOROUGHLY EXPERIENCED MEAT cutter. 500 S. HILL.

Salesmen and Solicitors.

WANTED—WANT MEN WHO OWNED AUTOS TO visit dairymen, orchardists and farmers to tell them about the famous, fertile James Ranch of Fresno county. The opening of this River Bottom acreage, with water all the year, is going to be a wonderful opportunity for dairymen and farmers and will give wide-awake canvassers an opportunity to make easily \$1000 per month. You must see this land to appreciate its merits and selling possibilities. Come or write if you are a hustler and willing to cover the ground. HERMAN JANSS, San Joaquin, Fresno county, Cal.

WANTED — HIGH-GRADE REPRESENTATIVES wanted. We offer DISABILITY INSURANCE up to \$200, \$400 per month on the MONTHLY PAYMENT PLAN. Liberal contracts and productive territory may be obtained by beginners and experienced solicitors.

OCCIDENTAL LIFE INSURANCE CO., 1229 Merchants National Bank Bldg. Los Angeles.

WANTED—2 MORE MEN TO DEMONSTRATE and sell gas appliance in the homes; will take only those willing to work steady and be satisfied with \$5 to \$6 daily. See MR. THOMPSON, Beacon Light Co., 630 S. Hill. 9:30 to 2 only.

WANTED—REAL ESTATE AGENT FOR SPECIAL line of outside work. Salary and commission. Call between the hours of 1 and 3. MR. REYNOLDS, Janss Investment C., 404 Metropolitan Bldg., 5th and Broadway.

WANTED—WE KNOW WE HAVE THE FASTEST seller on the market today. Why work for the other fellow when you can own and control your own business? See MR. MacVICAR for a good money making proposition. 217 Mercantile Place.

WANTED—"AN ENERGETIC MAN TO REPRESENT established line in Los Angeles and vicinity. Salesman with machine preferred. Write stating qualifications and experience to GOLDSTONE BROS., 223 Market st., San Francisco."

WANTED — A YOUNG MAN TO CALL UPON trade, to sell produce, vegetables and fruit; prefer one who has had experience. Address P. O. box 221, ARCADE STATION.

WANTED—YOUNG MAN, GAS AND ELECTRIC appliance salesman, for retail store, age, experience and salary to start. Address D, box 190, TIMES OFFICE.

WANTED—NEWSPAPER SOLICITORS, 2 WIDE awake newspaper men can secure good positions with The Times by applying at once to MR. WILSON. Call before 11 a.m., 2nd floor TIMES BLDG.

WANTED—BRIGHT YOUNG MAN WITH SOME selling ability. Experience unnecessary. Give phone number. Address J, box 354, TIMES BRANCH OFFICE.

WANTED — LIVE-WIRE USED-CAR SALESMAN. No four-flushers need apply. Best of references required as to ability and integrity. Call GARVANZA 624 (evenings.)

WANTED — ONE OR TWO GOOD BUSINESS chance men, splendid opening for men with or without auto, call and see MR. LEONARD, 224 W. Ninth st.

WANTED—4 REAL WORKERS WITH SALESMANship or soliciting experience for city and road, \$75 to \$100 week easily made by hustlers. 406 I. W. HELLMAN BLDG.

WANTED—SOLICITORS, CREW MANAGERS, OUR big fall campaign is on; liberal compensation with quick returns for parties with real sales ability. 326 W. THIRD ST., room 606.

WANTED—SALESMEN TO SELL KHAKI PANTS, overalls, etc., on commission basis for city, also on road. JOE MAYER MFG. CO., Grayco Bldg., 734 S. Los Angeles st.

WANTED — EXPERIENCED MILLINERY SALESmen to represent factory, either local or outside territory. FASHION HAT CO., 512 S. Broadway.

WANTED—REAL ESTATE SALESMAN WHO HAS specialized in hotels and apartments. Apply by letter only. Address O. S. LAIR, care W. Ross Campbell Co., 621 S. Spring st.

WANTED—TWO MEN WITH SOME ABILITY AS salesmen to sell household goods from wagons. C. F. ADAMS CO., 1010 S. Hill st.

WANTED—SHOE SALESMAN, THOROUGHLY EXperienced in high class store. See manager, 740 S. BROADWAY.

WANTED—SALESMAN WITH OR WITHOUT CAR. Snappy selling specialty, big margin of profit. 432 SOUTH SPRING STREET.

WANTED — SOLICITING SALESMAN, HOUSEhold electrical appliances, commission basis. 201 S. LOS ANGELES.

WANTED—A LIVE SALESMAN WITH AUTOMObile to handle best selling article manufactured in Los Angeles. Call 734 W. PICO.

WANTED—MEN TO COLLECT AND SOLICIT insurance, experience unnecessary. 831 MARSH-STRONG BLDG.

WANTED—HELP—
Male.
Salesmen and Solicitors.

WANTED—

THREE LIVE SALESMEN FOR TEXAS OIL PROPOSITION. SELLING UNDER PERMIT NO. 7574 OF CALIFORNIA CORP. COM. WELL ADVERTISED. GOOD LITERATURE. LIBERAL COMMISSION. SEE MR. HOPKINS, SALES MGR. SUNSHINE OIL CORPORATION, 222 MERCHANTS NAT. BANK BLDG., 6TH AND SPRING STS.

WANTED — SALESMAN TO HANDLE HIGH-class automobile lock in every county of the United States; big profits. Write factory MONARCH CARBURETOR LOCK CO., 1215 W. Pico st., Los Angeles, Cal.

WANTED—TWO MEN WITH SOME ABILITY, AS salesmen to sell household goods from wagons. C. F. ADAMS CO., 1010 S. Hill st.

WANTED — PHOTO COUPON SALESMEN; BEST proposition in city. No raising at studio. THE NORTHLAND STUDIOS, Auditorium Bldg.

Trades.

WANTED—

Rough carpenters for form building; preference given to non-union men; \$6.00 per day. Bring tools. Apply to GERARD, 114 N. Broadway.

WANTED—

TWO A1 TOOL AND DIE MAKERS. NONE OTHER NEED APPLY. 1333 S. LOS ANGELES ST.

WANTED—

BIG CREEK.
25 LABORERS—\$3.50.
3 CHAINMEN—\$60 AND BOARD.
2 TUNNEL MUCKERS—\$3.50.
8 Hours—Board 75c—Fare Advanced. Long Job—Work Sundays.
SOUTHERN CALIFORNIA EDISON COMPANY, 257 EAST 3RD ST. A. E. HERMAN.

WANTED—

15 LABORERS FOR FILLMORE. WAGES \$4.25 PER DAY. INQUIRE C. E. JONES, WILSHIRE OIL CO., REFINERY, 26TH AND SANTA FE RAILROAD TRACK. SOUTH 6073.

WANTED—PRINTER FOR WELL EQUIPPED country weekly; must handle all mechanical details, set job work creditably and handle job-ber and Lee two-revolution; swift on Model K not necessary, but should turn out galley 8-point hourly part time; can get along with little less speed if employee otherwise satisfactory. Wages \$30; position permanent if mutually agreeable. INYO REGISTER, Bishop, Cal.

WANTED—YOUNG MAN, SERVICE WORK ON electric cleaners, electric washer, etc. Assistant in appliance specialties dept. of electrical jobbing house; state age, experience and salary to start. Address D, box 190, TIMES OFFICE.

WANTED—FIRST-CLASS AUTO MECHANIC, ABLE to shoot trouble and work on all makes of cars. Permanent position. Don't answer unless you know your business. Address T, box 130, TIMES OFFICE.

WANTED—FURNITURE FINISHERS. WE HAVE permanent positions to offer men who want steady jobs. ... [illegible] ... CO., ... Los Angeles.

WANTED—EXPERIENCED MALE-MARKER AND ... sorter; one capable of acting as foreman preferred. ECONOMY WET WASH LAUNDRY, Phoenix, Arizona.

WANTED—WELDER, ACETYLENE, TORCH. A permanent position to right man. State experience and wages. MONARCH FOUNDRY CO., Stockton, Cal.

WANTED—HANDY MAN FOR MACHINE FOUNdations and setting up machinery. Apply JOSEPH MUSTO SONS, Keenan Co., 1940 Santa Fe ave.

WANTED—FIRST CLASS MECHANIC, MUST BE first class on all makes of automobiles, trucks, tractors, etc., none but first class need apply. E. C. WILLIAMSON, Holtville, Cal. Phone 51-W.

WANTED—CUTTER ON LADIES' CLOAKS AND suits, must know how to work on cutting machine. A. W. HACKEL, 820 S. Broadway, 3rd floor.

WANTED—FIRST CLASS MECHANIC TO RUN auto repair shop on percentage basis, investment required. Call 2732 S. Halldale. South 2120. Call for K. F. ENPER.

WANTED—JEWELER, MUST BE ABLE TO DO repair work and finishing of gold jewelry; must be well recommended. Apply WALTON & CO., Euclid and Colorado, Pasadena.

WANTED—FINISH CARPENTERS, PERMANENT EMPLOYMENT, OLD ESTABLISHED COMPANY. APPLY IMMEDIATELY, 412 PACIFIC ELECTRIC BLDG.

WANTED—GOOD ALL AROUND PRESSER ON ladies' and gentlemen's garments, wages \$30 per week. Call 35461. Apply BON MARCHE DYE WORKS, 910 Fair Oaks ave.

WANTED—A COMBINED PRESSER AND BUSHELMAN, \$5 per day, 9 hours. Must be an A1 man. BIMINI CLEANERS, First near Hoover. Wilshire 1621.

WANTED—JOB COMPOSITOR, MUST BE COMpetent all around man. WOOD & JONES, Pasadena.

WANTED—CARPENTERS, \$6 PER DAY AND CAR fare, corner of OAK KNOLL and RIDGEWAY STS., Pasadena.

WANTED—YOUNG MEAT CUTTER, SATURDAY morning, steady job to right party. Phone WILSHIRE 5810.

WANTED — PRESSMAN AND PRESS FEEDER. Call 8 a.m., BROWN PRINTING CO., 261 Winston st.

WANTED—6 FIRST CLASS CARPENTERS, \$6.50 day, SUNSET and LA BREA, Hollywood. Permanent work to the right men.

WANTED—FIRST CLASS BAKER, STEADY JOB, day work, must be able to take charge of shop. Call or write H. J. WOODS, El Monte, Cal.

WANTED—FIRST-CLASS MACHINIST. APPLY L. A. BASKET CO., Wholesale Terminal, Seventh and Central.

WANTED—FIRST-CLASS LATHE HAND, MUST BE fast and accurate. C. B. COGGINS, El Centro, Cal.

WANTED — FIRST-CLASS CARPENTERS FOR work in Ventura county, \$6 per day. Apply 2314 SANTA FE AVE. Main 6127.

WANTED—CARPENTERS, ROUGH WORK, \$6 FOR 8 hours. Apply 10th and Figueroa, or PHONE MAIN 4061.

WANTED—FIRST-CLASS BARBER, STEADY, Ontario, Cal. \$25 guarantee, can make over. HOPPERSTEAD BARBER SUPPLY CO., 130 S. Bdwy.

WANTED — CABINET MAKERS, GOOD WAGES. Apply BAYER-ROTHGEB CO., Slauson and Santa Fe ave.

WANTED—EXPERIENCED FURNITURE FINISHer. Apply LYON-McKINNEY-SMITH CO., 737 S. Hill.

WANTED — GOOD STOVE REPAIR MAN, AT once. Call at 624 E. FIRST ST. Phone Main 2652.

WANTED—PRESSER, HOFFMAN PRESSING MAchine. GLENDALE DYE WORKS, 1351½ S. Brand Blvd., Glendale.

WANTED—FIRST-CLASS AUTO SHEET METAL workers, new and repair work. MR. WARREN, 1144 S. Hope st.

WANTED—PLATEN PRESSMAN, ONE THAT CAN run Miller automatic. Steady work. 240 I. W. HELLMAN BLDG.

WANTED—FIRST-CLASS ALL-AROUND AUTO MEchanic. No other need apply. SHADE & BROWN, 807½ E. First.

WANTED—EXPERIENCED FURNITURE FINISHer. COLGAN'S FURNITURE CO., 731 S. Main st.

WANTED—6 CARPENTERS, \$6.50 PER DAY, steady work. 1407 ORANGE GROVE AVE., Hollywood.

WANTED—CARPENTER FOR GENERAL WORK. Apply L. J. CHRISTOPHER, 21st and Los Angeles.

WANTED—CANDY MAKERS AND CANDY MAKER helpers. MATHEWS CANDY CO., 1226 Factory place.

WANTED—FOREMAN IN LADIES' CLOAK AND suit factory, ladies' tailor will do. Liberal salary. Apply A. W. HACKEL, 820 S. Bdwy.

WANTED—FOR MACHINE SHOP BOYS, 18 years of age. Apply 122 LEWELLYN ST.

WANTED—FIRST CLASS PATTERN MAKER. APply 1001 STANFORD AVE.

WANTED — EXPERIENCED HELP ON COATS. 3613 MAPLE AVE.

WANTED—NIGHT WATCHMAN, ELECTRIC ELEvator license. 229 S. L. A. ST.

WANTED—2 MEAT CUTTERS. APPLY 338 W. 5TH.

WANTED—HELP—
Male.
Trades.

WANTED—

MACHINISTS, PIPEFITTERS, RIVETERS, SHIPFITTERS. 80c PER HOUR. STEADY WORK. WANTED FOR WORK AT LOS ANGELES SHIPBUILDING & DRY DOCK CO. APPLY AT YARD—SAN PEDRO.

WANTED—

FIRST-CLASS AUTO SHEET METAL WORKERS. APPLY DON LEE COACH AND BODY WORKS, LOS ANGELES AND PICO.

WANTED—

KERNVILLE.
5 MACHINE MINERS—\$4.50.
15 LABORERS—\$3.50.
10 TUNNEL MUCKERS—\$3.50.
5 CARPENTERS—\$5.50.
3 FLUNKIES—\$60 AND BOARD.
2 DISHWASHERS—\$60 AND BOARD.
10 CONCRETE LABORERS—\$3.75.
2 AUTOMOBILE MECHANICS—50c HOUR.
8 HOURS—BOARD 75c—FARE ADVANCED. LONG JOB—WORK SUNDAYS.
SOUTHERN CALIFORNIA EDISON COMPANY, 257 EAST 3RD ST. A. E. HERMAN.

WANTED—PRACTICAL PRINTER, CAPABLE OF taking entire charge of near-by newspaper and job office, must understand estimating and handling of good work, besides front office work; first-class references required; married man preferred; state salary required and particulars in confidence. Address E, box 10, TIMES OFFICE.

WANTED — LICENSED ENGINEER, ALSO STICKer man, and sash, door, bar man; sash and door cutter; also 3 machine helpers; 2 cabinet makers, 2 carpenter finishers. Room 619 SAN FERNANDO BLDG., Fourth and Main sts. (No charges.)

WANTED—GOOD MAN TO WORK IN ELECTRIC garage. Must be a good mechanic and also have some knowledge of battery work. Apply Tuesday, LORD & PIERCE ELECTRIC GARAGE, 827 S. Vermont.

WANTED—CARPENTERS, \$6 PER DAY. APply 7208 HOLLYWOOD BLVD.

WANTED—BARBER FOR SATURDAY AND SUNday. 116 E. FIRST ST.

WANTED—2 HOUSE PAINTERS. CALL 1620 W. 7TH ST.

WANTED — HIGH CLASS AUTO MECHANICS, must be thoroughly capable. 1021 S. GRAND.

WANTED—JOB PRESS FEEDER. APPLY ROOM 29, 204 MERCANTILE PLACE.

WANTED—PRACTICAL PAINTER, FIRST-CLASS work only. Phone 3316. 1512 W. FIRST.

WANTED—FIRST-CLASS CADILLAC MECHANIC. 1263 W. PICO.

WANTED—HARD CANDY AND CREAM CANDY makers. High pay. KAHN-BECK CO., 600 Aliso.

WANTED—FIRST-CLASS AUTO TOP TRIMMER. Apply 11 to 1 today. 1518 PICO ST.

WANTED—HARD CANDY HELPERS. APPLY 600 ALISO ST.

WANTED—CREAM HELPERS. CALL 600 ALISO STREET.

WANTED—ROUGH CARPENTERS, \$5 PER DAY. Apply 558 RAMIREZ ST.

WANTED—AUTO TRIMMER, STEADY POSITION, good salary. LYONS-MORGAN CO., Fresno, Cal.

WANTED—FIRST CLASS GORDON PRESSMAN. Apply 200 S. BROADWAY.

WANTED—BATTERY MAN, HELPER. PHONE HOLLYWOOD 3606.

WANTED — SUMMER RATES, VULCANIZING SCHOOL, 825 W. 5th. (See Inst. Course Adv.)

Chauffeurs, Teamsters, Etc.

WANTED—CHAUFFEUR, WHITE, FOR HUDSON and Buick cars. Must have city references. Apply MR. MORSE, 907 Merchants Natl. Bank Bldg.

WANTED — CHAUFFEUR-MECHANIC, PRIVATE service, single, local references, \$90 per month, room furnished. Address E, box 297, TIMES OFFICE.

WANTED—DRIVER FOR STUDEBAKER SERVICE car, must be able to take care of car; apply AMERICAN ENGINE AND AIRPLANE CO., 2800 W. Pico st.

WANTED — TRUCK DRIVER, OUT OF TOWN. Meet me at Hummel's. G. H. JORDAN, fee paid, 9:30 this morning.

WANTED—STRONG, STEADY MAN TO DRIVE AUtomobile truck for wholesale house, \$20 a week. Call Friday, BOWLES BROS. & CO., 380 Aliso.

WANTED—THOROUGHLY EXPERIENCED FORD delivery man. 500 S. HILL.

Hotel, Restaurant, Club.

WANTED — CHEF, CAFETERIA AND LUNCH counter service, outside of L. A. Must have A-1 references. State salary and experience; also man as kitchen helper, must be steady and tend to business. Address C, box 80, TIMES OFFICE.

WANTED—DISHWASHER AND HANDY MAN for small country restaurant. Must be willing worker; no grouch. \$40 a month, room and board. PARK RESTAURANT, Covina.

WANTED — DISHWASHER, \$17 AND BOARD. HOLLYWOOD CAFETERIA, 6687 Hollywood blvd. Holly 575.

WANTED—HOUSE MAN FOR HOTEL. EXPERIENCE unnecessary. JEAN HOTEL, 840 S. Flower. Main 1406.

WANTED — PORTER FOR RESTAURANT, \$15 and board. HOLLYWOOD CAFETERIA, 6687 Hollywood blvd. Holly 575.

WANTED— YOUNG MAN TO DRIVE TRUCK and help in restaurant. Apply 120 W. 6TH ST. Ask for manager.

WANTED—MAN TO CLEAN VEGETABLES, \$12 and board. HOLLYWOOD CAFETERIA, 6687 Hollywood blvd. Holly 575.

WANTED—HYDRAULIC ELEVATOR OPERATOR, good pay. Apply manager HOLLENBECK HOTEL, Second and Spring sts.

WANTED—HOTEL CLERK. WILL PAY SMALL salary and room. CUMBERLAND HOTEL, 243 S. Olive st.

WANTED—DISHWASHER IN RESTAURANT. APply 120 W. SIXTH ST.

WANTED—EXPERIENCED PORTER FOR HOTEL. PHONE 10674.

WANTED—JAPANESE FOR CHAMBER WORK AT WELLS HOTEL, 315½ W. 7th.

WANTED—MAN TO DO GENERAL CLEANING. HOTEL NORTHERN, 420 W. 2nd.

WANTED—MAN TO WORK IN KITCHEN. APply Cref. ANGELUS HOSPITAL.

Professions and Vocations.

WANTED—RELIABLE DRUGGIST, REGISTERED, for steady position at NILL'S DRUG STORE, Oxnard, Cal.

Farm and Garden.

WANTED—EXPERIENCED MAN FOR SMALL ORange grove, prefer married man whose wife can assist with household work, permanent position, furnished house and excellent pay. Address Rural Delivery, 109, GLENDORA, or telephone 321 Glendora.

WANTED—MAN TO CUT LAWNS AND ASSIST gardener on large grounds, smokers and idlers need not apply. Salary \$75 per month. Address or call MAX KEPPEL, head gardener, 105 American ave., Long Beach.

WANTED—MAN TO CARE AND CULTIVATE pear and apple orchard. Must thoroughly understand pruning pear trees. 1444 DANA ST. 73473.

WANTED—HELP—
Female.
Miscellaneous.

WANTED — GIRL FOR CONFECTIONERY AND lunch, no night or Sunday work. POOLE'S CONFECTIONERY, 329 W. Pico.

WANTED — NEAT YOUNG GIRL FOR SWITCHboard, one living at home preferred. Apply 726 GARLAND AVE.

WANTED—LADY FOR CONFECTIONERY. CALL or address M. BRASKEY, 309 Sherman way, Van Nuys, Cal.

WANTED—SWITCHBOARD OPERATOR, 4 HOURS a day, in exchange for room. Call manager, Pico 1942.

WANTED — MASSEUSE FOR INSTITUTIONAL work. Call 223 UNION LEAGUE BLDG., 2nd and Hill.

WANTED—GIRLS, LEARN HAIRDRESSING, SUMmer rates, positions guaranteed. MACDONALD'S H.D. COLLEGE, 204 Mercantile Pl. See Inst. Ad.

WANTED—HELP—
Female.
Miscellaneous.

WANTED—

LEGAL STENOGRAPHER, Bakersfield	\$100
CLERK, good penman, figures, suburban	[illegible]
STENO., neat appearing, meet public	[illegible]
ASSISTANT BKPR., live at home	[illegible]
STENOGRAPHER, large company	[illegible]
STENOGRAPHER, film company	[illegible]
STENOGRAPHER, good references, bank	[illegible]
STENO., assist on books, some P.B.X.	[illegible]
COMPTOMETER OPR.	[illegible]
BILL CLERK, hardware exp.	[illegible]
STENO., fine downtown office, good adv.	[illegible]
STENO., biller, meet public, auto company	[illegible]
BKPR.-STENO, take full charge office	[illegible]
STENO., some billing	[illegible]
STENO., good at figures, good future	[illegible]
STENO., light work, able to handle public	[illegible]
CLERK, over 25, pay roll clerk	[illegible]
CLERK, good at figures, must have exp.	[illegible]

THE PACIFIC AUDIT & SYSTEM CO., Inc., 802 Story Bldg., (Agency,) 6th and Broadway.

WANTED—THE OFFICE EXCHANGE (Agency.) 221 I. W. Hellman Bldg., 4th and Main. Phone 60615.

BKPR.-STENO, light work, downtown	\$85
STENO.-BKPR., paper house	[illegible]
STENO., good speller	[illegible]
STENO., legal, beginner	[illegible]
STENO., no experience, wholesale	[illegible]
NO EXP., A-1 insurance office, will teach work, age 17 to 18, bright, to start	\$45
CLERK, hours 10 to 7, corporation	\$45
NIGHT CLERK, hours 4 to 12, corporation	\$45
BEGINNER, no exp. asst. phone, doctor's office, young, good personality, to start	\$40

NEW ORDERS DAILY. NO FEE TO REGISTER.

WANTED—FAMILY COOK, CITY, \$60; ANOTHER, Beverly, \$60; another, \$55; Montecito, \$60; parlor maid and waitress, city, \$55; another, \$50; another, \$50; parlor maid and waitress, also upstairs maid, Fullerton, \$50 each; parlor maid and waitress, also upstairs maid, \$45 each, Montecito, employer here; second maids, \$45 and \$50; general housegirl, Arizona, \$60, employer here; another, \$60; many other places, \$40 to \$65; cook and milker, 40 miles out, \$125; couple cook and helper, sanatarium, 2 weeks, \$62.50 and fare; cook on ranch, \$65; gardener, city, \$75; dining-room girls, \$40, room and board; kitchen maid, \$40, room and board, same place. HENDERSON EMPLOYMENT AGENCY, 335 W. Third st.

WANTED—A-1 STENO. FOR EXCELLENT POSItion with secretarial prospects in good near-by location, \$75, room, board and laundry. Steno. to meet public and relieve on switchboard, fine concern, \$100. Hotel bkpr. and hotel cashier (2 people,) fine hotel, north, \$50, room and board. Bkpr. and live steno., Pasadena, \$15, good future. Switchboard opr. and typist, \$65. Steno., \$85, and typist, \$75, very good Broadway positions with fine future. Other openings now. Better register. F. B. BEAVIS, Agency for "EVERYTHING HUMAN FOR THE OFFICE," Investment Bldg.

WANTED—Experienced LEDGER CLERK and assistant to cashier, under 30; must have good knowledge book-keeping, \$85.00. STENOGRAPHER for local bank, \$80. BURROUGHS STATEMENT machine operator for local bank, \$80. STENOGRAPHER-CLERICAL assistant for doctor's office, \$85. TYPIST-SWITCHBOARD OPERATOR, \$60. EDUCATIONAL EXPERT COMPANY, Suite 704 Hass Bldg. (Agency.) Broadway at 7th.

WANTED—A-1 STENO., AUTO INS. CO., \$90-\$100

COMPTOMETER OPRS., want 3	[illegible]
BOOK-KEEPER, some typing	[illegible]
STENO., neat appearing	[illegible]
STENO., A-1 concern	[illegible]
GENERAL CLERICAL, some steno.	[illegible]
STENO., large company, rapid adv.	[illegible]
STENO., cashier, switchboard	[illegible]
TYPIST, general clerical	[illegible]
BILL CLERK, COMP. EXP.	[illegible]

SOUTHWEST AUDIT & SERVICE BUREAU (Agcy.) 435-439 Cit. Natl. Bk. Bldg., 5th and Spring.

WANTED—BRIGHT GIRL, OVER 18, NO BUSINESS EXPERIENCE NECESSARY, WITH OR WITHOUT KNOWLEDGE OF TYPING, TO PREPARE FOR GOVERNMENT CLERK-TYPIST, WASHINGTON. BEGINNING SALARY ABOUT \$90 PER MONTH; RAPID ADVANCEMENT, EASY HOURS, WORKING CONDITIONS GOOD, PERMANENT. BRING PARENT WITH YOU. COMMERCIAL EXPERTS' TRAINING SCHOOL, Grosse Bldg., 6th and Spring sts. (See Inst. ad.)

WANTED—

TEACHERS. Positions waiting for capable, certified teachers. Immediate interviews with Principals and Superintendents arranged at our office. No registration fee. Same management for thirteen years. CODDINGTON TEACHERS' AGENCY, 533 Citizens' National Bank Bldg.

WANTED—RELIEF COOK, FIRST-CLASS HOTEL, \$90 found. (Rose Wilder please call.) Pastry cook, hotel, \$85 found. Assistant pastry, cafeteria, \$17, no Sunday; cook and helper, family hotel, San Diego, \$100, found. Parlor maid and waitress, \$50. Upstairs girls, same place, \$50. Second maid, \$55. Family cooks, \$60. Nurse for one child, \$50. Cooking and general, \$60. Many places, \$40 to \$60, found. HAWLEY EMPLOYMENT AGENCY, 224 S. Broadway.

WANTED—RANCH COOK, \$75; FAMILY COOKS, \$60, \$55, \$50; parlor maids, \$50; upstairs maid, \$50; nurse and upstairs, \$50; nurses, \$50; general maids, \$50, \$60. CLERICAL DEPARTMENT. Steno., general office, good at figures, \$20 week. Book-keeper and Stenographer ... \$16. Fee 10 per cent. BONDED SERVICE, 450 Bdwy.

WANTED—CAN'T YOU SEW? We want 50 GIRLS to make SHIRTS, PANTS and OVERALLS IN OUR DAYLIGHT FACTORIES. Many of our operators earn \$18 to \$24 a week. 44 hours, Saturday half-holiday. Will teach beginners in our SEWING SCHOOL. FREE DAY NURSERY for employees' children. APPLY AT ONCE. BOSS OVERALL FACTORY, 1147 San Julian st.

WANTED—BRIGHT GIRL, OVER 18, NO BUSINESS exp. necessary, with or without knowledge of typing, to prepare for GOV. CLERK-TYPIST, WASHINGTON, D. C. Beginning salary about \$90 mo. Very rapid advancement if capable. Easy working conditions. Permanent. Good future. BRING PARENT WITH YOU IF POSSIBLE. MR. HOFF, 820 Story Bldg. (See Inst. ad.)

WANTED—BRIGHT GIRL OF GOOD EDUCATION, no business experience necessary, to prepare for GOVERNMENT CLERK, TYPIST or local positions as TYPIST or TYPIST DICTAPHONE OPERATOR. Good salaries paid. Permanent work. Bring parent with you if possible. MR. HOFF, 820 Story Bldg. (See Inst. ad.)

WANTED—WE HAVE MORE DESIRABLE POSItions than we can fill for ladies between 18 and 50, that will pay your living expenses and enable you to become expert stenographers, book-keepers, stenographers, etc. Don't wait till the demand is over. ... pocketbook. Call at once. WESTERN EFFICIENCY SCHOOL, 360 Wilcox Bldg., 2nd and Spring.

WANTED—COOK, RANCH, FOR MEN, \$65, CALL early; housegirl, city, \$70; cook and second maid, Arizona, \$125; housegirl, Arizona, \$75; cook, city cafe, \$25 week; chambermaid, \$25; ... places for competent help. SWEDISH & AMERICAN EMPLOYMENT AGENCY, 101½ So. Broadway.

WANTED—YOU WANT MORE MONEY, GREATer opportunity, prepare yourself by taking our EXPERT COURSE IN GREGG SHORTHAND. More positions for good stenographers than we can fill. New class starting Tuesday. COMMERCIAL EXPERTS' TRAINING SCHOOL, Grosse Bldg., 6th and Spring sts. (See Inst. ad.)

WANTED—TUCKER'S EMPLOYMENT AGENCY, 211½ W. 2nd. Cafe checker, \$18 week; another, \$14; cashier, \$9; another, \$12 week. Phone girl for doctor's office. Soda dispenser and waiting, \$15 week.

WANTED—LADIES, YOU ARE GUARANTEED A POSITION this fall as TRIMMER or MAKER by taking my 3 weeks' course for \$5 in MILLINERY NOW. EDITH MAY, Brack-Shops, 7th and Grand. (See Inst. Adv.)

WANTED—LAUNDRY. Girl with laundry experience to starch neck bands by hand, also hand body ironers and girl to assist and box shirts. BOSS OVERALL & OUT WEST SHIRT FACTORY, 1147 San Julian st.

WANTED—FITTER, ALSO SEAMSTRESS ON gowns and dresses, experienced in alteration department preferred. MYER SIEGEL & CO., 445 S. Broadway.

WANTED—AN EXPERIENCED SALESLADY UNderstanding china, glass and silverware. Apply with references. JANTSEN-RAILSBACK CO., 243 S. Bdwy.

WANTED—LADIES TO LEARN CORSET DRAFTing, system and making. Position guaranteed after learning. Good wages. Address M, box 510, TIMES BRANCH OFFICE.

WANTED—EXPERIENCED PHOTO PRINTER FOR kodak finishing; good salary and steady position. Apply to MR. PHILLIPS, 510 S. Broadway.

WANTED — CHOCOLATE DIPPERS, EXPERIenced, steady work in a daylight factory. Ask for MR. BAKER, at Chocolate Shop Factory, 743 Santee st., Connell Bldg.

WANTED—GRADE TEACHERS FOR ARIZONA. Salaries, \$1050 and \$1100. CODDINGTON TEACHERS' AGENCY, 533 Citizens National Bank Bldg.

WANTED—TEACHER OF SPANISH WITH ANY other high school subjects; certificated in California; good salary. CODDINGTON TEACHERS' AGENCY, 533 Citizens National Bank Bldg.

WANTED — LEARN HAIRDRESSING, MARCEL waving, hair mfg. LEADER COLLEGE. Est. 12 years. 228 Mercantile Place. (See Inst. Adv.)

WANTED—WILL GIVE BOARD AND ROOM, mother's care for school girl for some help. VERMONT 4264 before 8 o'clock.

WANTED—AT ONCE, EXPERIENCED DRAPERY seamstress. Highest wages paid to right party. PASADENA FURNITURE CO., Ph. Colorado 3300.

WANTED—FLOOR GIRLS AND SERVING GIRLS. Apply BOOS BROS. CAFETERIA, 328 S. Broadway.

WANTED—LEARN PICTURE ACTING AT HOLlywood Studio, 5624 Virginia ave. 59162. Course \$30. South Hollywood car. (See Inst. ad.)

WANTED—TEACHERS, YOUNG WOMEN ONLY, for high schools, grades and rural. THE FISK TEACHERS' AGENCY, 510 Spring.

WANTED—JANITRESS FOR OFFICE BUILDING, wages \$45 month. Apply Room 416 CONS. REALTY BLDG.

WANTED—TEACHERS FOR COUNTRY SCHOOLS in California. CODDINGTON TEACHERS' AGENCY, 533 Citizens National Bank Bldg.

WANTED—BRIGHT YOUNG LADY TO PREPARE for good paying government position. See MR. HOFF, 820 Story Bldg. (See Inst. ad.)

WANTED—BRIGHT YOUNG LADY, ASSIST in office for comptometer course. CENTRAL BUSINESS COL., Chamber Com. Bldg.

WANTED — EXPERIENCED AND APPRENTICE help. FLORENTINE HAIRDRESSING COLLEGE, oldest, largest. 227 MERCANTILE.

WANTED—GIRLS AND WOMEN HANDY WITH their fingers, can make big wages. ART CANDY MFG. CO., 109 W. 3rd.

WANTED — APPRENTICE IN HAIRDRESSING parlor, excellent opportunity for right party. HOLLY 586.

WANTED — A-1 STENOGRAPHER AND BOOK-keeper. PACIFIC SERVICE AGENCY, 531 Mason Bldg.

WANTED—GIRLS 15 TO 25 YEARS OLD. APPLY AMERICAN CAN CO., 48th and Santa Fe.

WANTED—HELP—
Female.
Miscellaneous.

WANTED—GIRLS TO LEARN KODAK FILM finishing. Apply 445½ S. SPRING at once.

WANTED—APPRENTICE, WORKROOM, ON BABY clothes, interesting employment. 1512 W. 7TH.

WANTED—GIRL FOR MIXED WORK FOR INSTItution. Wages \$30. 59121.

WANTED — TEACHERS, CAL., ARIZ., NEV. PACIFIC TEACHERS' AGENCY, 531 Mason Bldg.

WANTED—LEARN PIANO JAZZ, 12 LESSONS. WATERMAN, 220 Superba Bldg. (See Inst. Adv.)

WANTED—LADY ATTENDANT FOR DENTAL OFfice. 303 BROADWAY CENTRAL BLDG.

WANTED—YOUNG LADY, 21 TO 25, FOR THE ticket office. SUN RAY THEATER, 372 N. Main.

WANTED—GIRL, STAMPING AND CUTTING BABY clothes, experience desirable. 1512 W. 7TH.

WANTED—JANITRESS, BULLARD BLDG., 156 N. SPRING.

Store and Office.

WANTED—A1 FILE CLERK, SOME SHORTHAND ... \$[illegible]

STENO. and DICTAPHONE OPR.	[illegible]
STENO. and CASUALTY INS. POLICY WRITER	\$100
STENO., executive ability, charge office	[illegible]
STENOS., need about 10 at	[illegible]
STENOS., need about 12 at	[illegible]
STENOS., need about 6 at	[illegible]
STENOS. and BK-KPRS. (comb.)	\$75-\$85-\$100
ASST. BOOK-KEEPER	[illegible]
CLERICAL, some typing, want 6	[illegible]
SWITCHBOARD OPRS., want 2	[illegible]
COMPTOMETER OPRS., want 7	[illegible]
EMPLOYMENT MGR., dept. store near San Francisco	\$200
ELLIOTT-FISHER B.K. OPR., Santa Barbara	[illegible]
MULTIGRAPH OPERATOR	[illegible]
OFFICE GIRLS, some typing	[illegible]

BUSINESS MEN'S CLEARING HOUSE (Agency.) 515 Security Bldg., 5th and Spring.

WANTED—LADIES' DEPARTMENT.

ASST. CREDIT MGR., local dry goods	\$125 up
STENOS., several wholesale	\$80 to \$100
STENOS., bank	[illegible]
BURROUGHS STATEMENT opr., bank	[illegible]
STENOS., can use 4	[illegible]
STENOS., can use 4	[illegible]
CASHIER, unions	[illegible]
BOOK-KEEPER	[illegible]
SWITCHBOARD TYPIST	[illegible]
ADDING MCH. OPR., BANK	[illegible]
CLERICAL GIRLS	[illegible]
BILL CLERKS, typists, two; start	[illegible]
COMPTOMETER opr., hardware, Texas	\$100
TWO WHOLESALE STENOS., Fresno	\$100

Other positions open. REFERENCE ASSN., (Agency,) 400 Central Bldg.

WANTED—

STENOGRAPHER, EXPERIENCED FOR FACTORY, NEAR HUNTINGTON PARK. ADDRESS P. O. 314, CITY, OR PHONE SOUTH 321.

WANTED—CAPABLE SUIT WOMAN WITH EXPERIENCE TO ACT AS FLOOR MANAGER OF A DEPARTMENT IN ONE OF THE LEADING SPECIALTY HOUSES. ONLY APPLICATIONS STATING FULL QUALIFICATIONS WILL BE CONSIDERED. ADDRESS N, BOX 121, TIMES OFFICE.

WANTED — LADY BOOK-KEEPER, ONE THAT can use typewriter. MR. BLAKELY, 415 W. 10th st.

WANTED—OFFICE CLERKS, INCREASE YOUR EARNING POWER by taking our EXPERT COURSE IN FILING AND CARD INDEXING. New Day and Evening Classes starting Tuesday. Enroll immediately. COMMERCIAL EXPERTS' TRAINING SCHOOL, Grosse Bldg., Sixth and Spring sts. (See Inst. Adv.)

WANTED—REFINED, ENERGETIC YOUNG LADY with typing experience, steady position, with pleasant surroundings, fine future, give complete detail information; references, telephone, etc. \$15 a week to start. Address Y, box 330, TIMES BRANCH OFFICE.

WANTED—EFFICIENT BOOK-KEEPER-CASHIER, must have good knowledge accounting with ability to think; prefer typist; position requires accuracy, initiative and energy; state experience, ... age and salary. Address J, box ..., TIMES BRANCH OFFICE.

WANTED—EXPERIENCED MILLINERY SALESwomen, splendid opening for right parties, an opportunity to make splendid connection with new store. Apply THE WHITE HOUSE, 520 S. Broadway.

WANTED — FIRST-CLASS AND EXPERIENCED SALESWOMEN FOR CLOAKS AND SUITS; ELEGANT OPPORTUNITY FOR CAPABLE AND REFINED SALESWOMEN. APPLY CITRON'S, 518 W. SEVENTH ST.

WANTED—YOUNG LADY TYPIST FOR ADDRESSing envelopes. Some stenographic work. Opportunity for advancement. HOUSTON, 624 Marsh-Strong Bldg.

WANTED—YOUNG LADY WITH EXPERIENCE to run Elliott-Fisher addressing machine. Apply between 10 and 12. D. H. HART, Rosslyn Hotel.

WANTED — EXPERIENCED CHOCOLATE DIPpers and candy packers. Apply immediately. WINTERIVAN, care of H. Jevne Co., 6th and Broadway.

WANTED—YOUNG LADY STENOGRAPHER AND book-keeper, must be thoroughly experienced, good salary. Call early, CHRISTOPHER'S, 741 S. Broadway.

WANTED—YOUNG LADY TO ASSIST IN LAUNDRY office, \$12.50 per week. Call at once. ... ... must be quick and accurate in figures. WARDROBE LAUNDRY CO.

WANTED — YOUNG LADY FOR TYPIST AND switchboard operator, permanent position, good opportunity. Apply at BUTTRESS & McCLELLAN, ... N. Los Angeles st.

WANTED—EARN SALARY WHILE LEARNING. Secretarial, Banking, Accountancy Course. CENTRAL BUSINESS COL., Chamber Com. Bldg.

WANTED — STENOGRAPHER WHO CAN DO billing and little book-keeping. \$80. Address J, box 466, TIMES BRANCH OFFICE.

WANTED—LADY WHO CAN DIP CHOCOLATES and clerk, part of time. Call STALL 111, Sanitary Market, 3rd and Spring.

WANTED — GIRL TO DELIVER IN DENTAL laboratory, good chance for advancement. 428 S. BROADWAY, Room 216.

WANTED — COMPETENT WOMAN AS FLOOR lady, drapery workroom. Apply LYON-McKINNEY-SMITH CO., 737 S. Hill.

WANTED—EXPERIENCED MILLINERY MAKERS, steady work, good pay. THE PARIS STORE, 600 S. Broadway.

WANTED — FIRST-CLASS AND EXPERIENCED SALESWOMEN IN SHIRT WAIST DEPARTMENT. APPLY CITRON'S, 518 W. SEVENTH.

WANTED — CANDY SALESGIRLS. APPLY CAL. CANDY FACTORY, 532 S. HILL.

WANTED — EXPERIENCED CASHIER, MUST have reference. 500 S. HILL.

WANTED—THOROUGHLY EXPERIENCED BAKery saleslady. 500 S. HILL ST.

Saleswomen and Solicitors.

WANTED — SALESLADY, WHO UNDERSTANDS renovating and blocking of ladies' hats. L. A. HAT CO., 622 S. Broadway, 3rd floor. Entrance PLATT MUSIC STORE.

WANTED—BRIGHT YOUNG WOMAN WITH SOME selling ability. Experience unnecessary. Give phone number. Address J, box 351, TIMES BRANCH OFFICE.

WANTED—HIGH CLASS EXPERIENCED COAT and gown hand, others need not apply. ... S. Hill.

Trades.

WANTED—

ALTERATION HANDS. ALSO A1 SKIRT AND WAIST HANDS FOR DRESSMAKING. APPLY CHAPPELL'S, 611 W. 7TH ST.

WANTED—50 WOMEN TO PEEL TOMATOES. AMERICAN OLIVE CO., 1701 E. Adams. Take Watts car to East Adams or Hooper ave. or ... 52nd and walk east.

WANTED — EXPERIENCED OPERATORS ON Union Special binding machine, also for single needle. Apply at 122 S. LOS ANGELES ST. MALOOF CO.

WANTED—EXPERIENCED CUTTER ON JERSEY coats and bathing suits, steady work, good pay. Apply knitting dept. MYERS MFG. CO., 229 S. Los Angeles st.

WANTED—EXPERIENCED FINISHERS ON LADIES' silk and serge dresses. HURWITZ & LEVINE, 347 S. Spring, room 301.

WANTED — AN ALL-ROUND FINISHER ON shirts and coats. Apply 2470 W. WASHINGTON. 72315.

WANTED—LADY X-RAY OPERATOR FOR DENTAL office. DR. ZIMMERMAN, Broadway Central Bldg.

WANTED — EXPERIENCED FINISHERS ON dresses and skirts, steady work. GOLDSTEIN BROS., 342 S. Broadway.

WANTED—EXPERIENCED CHOCOLATE DIPPER with salesman experience preferred. Apply ... SANITARY MARKET, candy department.

WANTED—EXPERIENCED MILLINERY MAKER, \$15. Apply at once. LENORE HAT SHOP, 6728 Hollywood blvd.

WANTED—DRESSMAKER THAT CAN MAKE complete dress. 336 S. BROADWAY, 4th floor.

WANTED—HAND SEWERS TO TRIM BOUDOIR caps. STYLPLUS MFG. CO., 741 Wall.

WANTED—EXPERIENCED COAT FINISHER AND sleeve maker. Apply 712 S. GRAND.

WANTED—EXPERIENCED WINDERS. L. A. KNITTING CO., 3512 S. San Pedro st.

Classified Liners.

WANTED—HELP— Female.

Trades.

WANTED—
EXPERIENCED
MILLINERY MAKERS.
APPLY CHAPPELL'S,
611 W. 7TH ST.

Household and Domestic.

WANTED—
EXPERIENCED MAID
FOR SECOND WORK.
REFERENCES REQUIRED.
AN EXCEPTIONALLY GOOD POSITION
FOR COMPETENT MAID.
ADDRESS A, BOX 166,
TIMES OFFICE.

WANTED—AT ONCE, A GIRL FOR GENERAL housework and cooking in small apartment for small family; washing and some ironing sent to laundry. Must be good worker and high-class cook with recommendations from some one living in city. No other need apply. Call between 9 and 11:30. PHONE 590071. $10 per week.

WANTED—2 GIRLS, 1 FOR COOKING AND downstairs. Must be good cook. Second girl for upstairs, mending and serving. 3 in family. Moderate size house, wages $50 for cook, $40 for second girl. 344 S. KINGSLEY DR. 54088.

WANTED—RELIABLE GIRL NOT ATTENDING school, or a middle-aged woman, to help take care of 14-month-old baby and assist with light house duties. Good home. Moderate wages. Permanent. Call 52186.

WANTED—AN EXPERIENCED GIRL FOR COOKing and downstairs work; upstairs once a week. Wages $50. TEL. 568469.

WANTED—WOMAN FOR GENERAL HOUSEWORK, family 3 adults; no laundry work; room and bath for maid. Wages $40 a month. Call mornings. 2180 W. 24TH ST.

WANTED — WHITE WOMAN TO COME AT 2 o'clock, do light housework and cook dinner, no Sunday work. $6 and car fare. 1532 W. 40TH PLACE. Phone Vermont 3781.

WANTED—COMPETENT MOTHER AND DAUGHTER, not under 18 years old, for general housework and care of 2-year-old child, 3 in family. Good wages. PHONE 10008 Station 71.

WANTED—A COMPETENT COOK AND ASSISTANT FOR GENERAL HOUSEWORK, 4 ADULTS. GOOD WAGES. APPLY 619 PARK VIEW AVE., OR PHONE 51348.

WANTED — WOMAN FOR GENERAL HOUSEwork, must be good plain cook, good wages; 2 adults in family. Tel. 50488 mornings. 340 S. KINGSLEY DRIVE.

WANTED—COLORED GIRL, GENERAL HOUSEwork, must be good cook and housekeeper, with good references; 2 adults, wages $40 to $50. Call 1001 MAGNOLIA AVE.

WANTED—COMPETENT COOK, SWEDISH, NORwegian or German, two in family, no laundry. German bungalow, $50 month. Comfortable, pleasant, maid's room and bath. Apply 1 to 6 p.m., 1770 EL CERRITO PLACE, Hollywood.

WANTED—NEAT WOMAN FOR COOKING AND downstairs work, in new home in Hollywood. No washing. Good wages. 5 adults in family. Call HOLLY 4248.

WANTED — STRONG UNINCUMBERED WOMAN for general housework in family of 2 adults, none but neat, reliable person desiring permanent situation need apply. 1342 W. 4TH ST.

WANTED—A REFINED WOMAN TO TAKE CARE of 2 small children and do light upstairs work. Good home for right party. Address E, box 186, TIMES OFFICE.

WANTED—REFINED GIRL OR MIDDLE AGED woman wanting a good home as one of the family, no children; plain cooking, light housework; nice neighborhood. Moderate compensation. Call 1188 N. KENMORE, South Hollywood car.

WANTED—GIRL TO ASSIST WITH HOUSEWORK mornings and evenings in exchange for good home and course in stenography, book-keeping or telegraphy. MACKAY BUSINESS COLLEGE.

WANTED—MIDDLE AGED WOMAN TO KEEP house for woman and two daughters, school age; woman works. WOODWARD DYE WORKS, 1808 W. Washington.

WANTED—COLORED WOMAN, MIDDLE-AGED, care for baby and do light housework, must be good cook. References required. 2724 S. MAIN. Ask for Grover.

WANTED — COMPETENT HELP FOR GENERAL housework, 2 in family, live in or go home nights; no washing. References. 1045 S. WESTERN. Phone 11977.

WANTED — JAPANESE GIRL FOR GENERAL housework and cooking, 4 in family, no washing. PHONE 71260.

WANTED—GIRL FOR LIGHT HOUSEWORK, 2 adults, bungalow, $30 per month. West 4320. 2072 W. 21ST ST.

WANTED—COMPETENT MAID FOR DOWNSTAIRS work and cooking, must be first-class, one who likes children. Wages $50. 2540 W. 23RD ST.

WANTED — WOMAN FOR HOUSEWORK, GOOD wages. 2590 OCEAN VIEW, 2 blocks west Westlake Park. 55361.

WANTED—WOMAN FOR HOUSEKEEPER IN EXchange for room and board, one in family. 2800 W. 30TH ST.

WANTED—LADY TO CARE FOR HOUSE AND 2 girls, for business couple; no washing. Good home, $25 a month. BOYLE 1718.

WANTED—WOMAN FOR HOUSEKEEPING, 5102 LATHAM ST., at end of Hooper car line. Phone SOUTH 4718-J.

WANTED—RELIABLE, MIDDLE-AGED WOMAN for general housework, must be good cook, 3 in family, wages $50. PHONE 56528.

WANTED — CAPABLE WOMAN FOR COOKING and downstairs work; no laundry. South Pasadena. Phone 35547.

WANTED — WOMAN TO DO COOKING AND housework for 2 adults, small baby's washing. Good wages. PHONE 351412, South Pasadena.

WANTED — EXPERIENCED GIRL, WHITE, FOR cooking and general housework; 2 in family. 2614 W. Pico. 21368.

WANTED—GOOD COOK, AND DO DOWNSTAIRS work in small family. Good salary and good home. Apply 816 S. MARIPOSA ST.

WANTED—ELDERLY LADY ALONE WISHES FOR companion woman with small income who would like home. Phone SOUTH 19-W.

WANTED — RELIABLE HOUSEKEEPER, 2 IN family, husband and wife, away all day. Phone between 9 and 4. MAIN 8754.

WANTED — RELIABLE WOMAN TO ASSIST IN housework, salary $35. Phone 558015. 685 S. WESTMORELAND AVE.

WANTED—YOUNG GIRL, OCCUPIED DAYS, TO do light work for good home and car fare; references exchanged. PHONE 568056.

WANTED—HOUSEKEEPER FOR FAMILY OF 5, three employed; no laundry; $50, room and board. Address D, box 55, TIMES OFFICE.

WANTED — GOOD GENERAL SERVANT FOR family of 4, no washing, must be good plain cook, good wages. 6080 SUNSET BLVD.

WANTED—A GOOD HOME AND WAGES FOR REliable woman, capable of taking full charge of home. WILSHIRE 407, Apt. 202.

WANTED—WILLING GIRL OR WOMAN ABOUT 4 hours one day week, to do baby's washing; will pay 50c an hour. PHONE 75885.

WANTED—GOOD GIRL FOR COOKING AND downstairs work. Apply 615 S. WESTERN AVE. Phone 56623.

WANTED — WOMAN FOR HOUSEWORK, GOOD plain cook, adults, nice home and wages, 1911 AN NESS AVE. Holly 3326.

WANTED — WHITE WOMAN FOR GENERAL housework, light laundry, cooking for two and $40 to satisfactory party. PHONE 75287.

WANTED—EXPERIENCED HOUSEKEEPER FOR small hotel, references required. CROWN HOTEL, Pasadena, Cal.

WANTED—GIRL FOR GENERAL HOUSEWORK, 2 adults and 1 child in family. 909 S. HARVARD BLVD. Phone Wil. 2194.

WANTED—WOMAN TO WORK BY WEEK, GO home nights; small family; small house. HOLLY [illegible]

WANTED—YOUNG GIRL OR WOMAN, MIDDLE age, assist with housework, 2 in family. Consider school girl. Phone 560615.

WANTED—WOMAN FOR GENERAL HOUSEWORK, 3 in family, 6-room house. Address MRS. C. STEERE, Van Nuys. Call 76-J.

WANTED—A GIRL FOR DOWNSTAIRS WORK and cooking. Apply 977 ARAPAHOE. Take 11th st. car.

WANTED—WOMEN FOR HOTEL WORK. Apply to housekeeper, PANAMA HOTEL, 402 E. 5th st.

WANTED—COOK TO GO TO ARIZONA, PRIvate family of two, good wages. For particulars, PHONE 54628.

WANTED—COLORED OR WHITE GIRL TO ASsist with housework from 9 to 4:30; no washing or Sunday work, $7. 56830.

WANTED—YOUNG GIRL AS MOTHER'S HELPER mornings only. 400 E. AVENUE 28. Griffin ave. car. East 923.

WANTED — PRACTICAL NURSE AND HOUSEkeeper for lady alone, semi-invalid. Phone Holly 2[illegible]. 5648 VIRGINIA AVE.

WANTED—$50 FOR COMPETENT MAID, FOR general housework, small family, small home; no washing. 568056. 2967 W. SEVENTH ST.

WANTED — MIDDLE-AGED WHITE WOMAN TO do cooking in small family, wages, $45. Call [illegible] 2779.

WANTED — GIRL FOR LIGHT HOUSEWORK. Good wages. PHONE 68029.

WANTED—MOTHER'S HELPER IN SMALL FAMILY. PHONE 560041.

WANTED—GOOD GIRL FOR GENERAL HOUSEwork. 303 S. NORMANDIE.

WANTED—MOTHER'S HELPER, 3 ADULTS AND 1 child. 560169.

WANTED—GIRL FOR GEN. HOUSEWORK, PLAIN cook, middle age, ref., $35. TEL. 71449.

WANTED — GIRL OR COOK FOR GENERAL housework, permanent home. TEL. 72947.

WANTED—WHITE PROTESTANT GIRL. 2271 GRAMERCY PLACE. 71475, car fare paid.

WANTED—COMPETENT YOUNG WOMAN FOR general housework, good wages. PHONE 79078.

WANTED—COOK AND HOUSEMAID, NO LAUNDRY, good home for right party. 57434.

WANTED — GIRL FOR HOUSEWORK AND charge of baby in 5-room flat. 58419.

WANTED—A GIRL TO ASSIST WITH GENERAL housework. 1041 ARAPAHOE ST. Phone 54184.

WANTED—MOTHER'S HELPER IN SMALL FAMILY. PHONE 568041.

WANTED—HELP— Female.

Hotel, Restaurant, Club.

WANTED—EXPERIENCED FLOOR LADY IN fashionable dining-room, steady employment for right party. Address G, box 424, TIMES BRANCH OFFICE.

WANTED — STRONG WOMAN FOR CLEANING bathrooms and lavatories, $40 and meals, chambermaid, home nights, $35; serving girl, cafeteria, $40. CALIFORNIA HOSPITAL, 1414 S. Hope st.

WANTED—3 GIRLS, IMMEDIATELY, FOR DINING-ROOM, EXPERIENCE NOT NECESSARY; GOOD PAY, ROOM AND BOARD, EXCELLENT, STEADY PLACE. 720 W. 41ST PLACE. PHONE VERMONT 2309.

WANTED — GOOD WAITRESS, GOOD HOME, good wages, day off. Apply 1800 W. 7TH. WESLEY TERRACE HOTEL.

WANTED — CHAMBERMAID, EXPERIENCED. Steady position, $11 a week. 14682. 310 N. BROADWAY.

WANTED — EXPERIENCED WAITRESS, $2 A day. No Sunday. Early morning shift. HOLST, 515 W. 8th st.

WANTED—WOMAN TO MAKE WAFFLES AND help all around in small restaurant. 502 E. 7TH ST.

WANTED—AT LAKEVIEW HOTEL. EXPERIenced waitress, $35 month, room and board; one day off. 2218 W. 6th st.

WANTED—EXPERIENCED WAITRESS IN HOTEL dining-room; good pay, room with private bath and board. 10974.

WANTED — NEAT, EXPERIENCED WHITE chambermaid. Apply 726 GARLAND AVE.

WANTED — CHAMBERMAID. HOTEL EXPERIence. Call BROADWAY 163.

WANTED—SERVING GIRLS, REPORT AT 319 W. FIFTH ST.

WANTED—EXPERIENCED WHITE CHAMBERmaid. HOTEL LEE, 822 W. 6th st.

WANTED—COMPETENT COOK AND WAITRESS, small family hotel. Apply 1152 W. 7TH ST.

WANTED—STRONG WOMAN, CHAMBER WORK, good wages. 205 E. 5TH ST.

WANTED—FIRST-CLASS CHAMBERMAID. 1346 S. HOPE. Bdwy. 6870.

WANTED—KITCHEN WOMEN, COME READY TO work. 319 W. FIFTH ST.

WANTED—EXPERIENCED WAITRESS AT BERGMAN'S KOSHER RESTAURANT. 116 W. First.

Professions and Vocations.

WANTED — NURSES, UP-TO-DATE GRADUATE nurses to register at the L. A. Nurses' Home and Registry; no registration fee. 64042. 1028 S. HOPE. Mrs. I. Sarnebee, manager.

WANTED—REGISTERED WOMAN PHARMACIST. Apply mornings only to SUPERINTENDENT Good Samaritan Hospital.

WANTED—HELP— Male and Female.

Miscellaneous.

WANTED—MAN AND WOMAN WHO ARE GOOD workers, must be of neat appearance, to manage and take charge of apartment-house. Inquire 1028 PARK VIEW. Call bet. 1 and 3.

WANTED — MAN AND WIFE AS COOK AND waitress, for small country restaurant, steady job, $125 month, board and room. MURRAY & READY, 110 E. 2nd st.

WANTED — MAN AND WIFE, FOR JANITOR and switchboard operator, apply at the IMPERIAL APTS., 348-50 S. Figueroa st. Phones Main 3850 and 60509.

WANTED—KITCHEN PORTER, MAN OR WOMAN, wages $40, room, board and laundry. THORYCROFT SANITORIUM, 1104 E. Windsor road, Glendale, Glendale 70.

WANTED—PRESSER FOR LADIES' READY-TO-wear. Apply NADIA SMART SHOP, 713 S. Broadway.

WANTED—MAN AND WIFE, MILKER AND COOK. Good wages. Apply R.F.D. 1, BOX 57, Compton, Cal., or phone COMPTON 25.

WANTED—MAN AND WIFE, APARTMENT AND liberal wages given to reliable party. 637½ S. OLIVE.

WANTED — MIDDLE-AGED COUPLE FOR HOtel work, man to do janitor and repair work; woman for chambermaid. 212 S. BROADWAY.

WANTED—MAN OR WOMAN WHO CAN SELL business chances. 620 GRANT BLDG.

Investment Required.

WANTED—HAVE ACTED, DIRECTED, GOING to incorporate for $100,000 to manufacture motion pictures. Will sell 4900 shares at $10, having calls for stock. Experience, ability and connection assures us of selling our stock and pictures. Want third party with $1500 as treasurer. Thorough investigation will convince you of opportunity in starting with reliable, experienced men who know how and what kind of pictures to produce to make money. Reference exchanged. Investigate. Address J, box 586, TIMES BRANCH OFFICE.

WANTED—HAVE COMPLETE OUTFIT MACHINery for garage; 2 lathes, shaper, No. 2 Miller drill press, power saw, emery stand, foot-power punch press, acetylene welding outfit, motor generators for battery charging, portable forge, shafting, pulleys, belts, etc., also have fine location in business district near Postoffice. Want man who can take full charge of shop. Must have $2000 to move and re-erect machinery and carry us until business established. NO AGENTS. For interview write MACHINERY, care room 245 Title Insurance Bldg.

Instruction Course.

WANTED—"FALL TERM," 3 MO., $40.
Shorthand, Typewriting,
Book-keeping, Accounting,
Comptometer, Dictaphone,
Bank Statement Machine,
Elliott-Fisher Billing,
Secretarial Course,
Civil Service Preparatory.
CENTRAL BUSINESS COL., Chamber Com. Bldg.

WANTED—CENSUS CLERKS, 4000 NEEDED, $92 month. Age 18 upward. Examinations everywhere soon. Experience unnecessary. For free particulars write RAYMOND TERRY (former government examiner), 699 Continental Bldg., Washington.

WANTED—RAGTIME PIANO PLAYING TAUGHT in 20 lessons, saxophone. Write for booklet. CHRISTENSEN SCHOOL OF POPULAR MUSIC, 730 S. Grand. 63793.

WANTED—GREAT OPPORTUNITY FOR MOVIE acting. Have your talent developed by gifted stage and movie director, B. L. Fox. Free tryout. 452½ S. BDWY., suite 46. Bdwy. 4532.

WANTED—MEN AND WOMEN TO PREPARE FOR government positions. MR. HOFF, 820 Story Bldg.

WANTED—LEARN ACTUAL AUTO REPAIRING. Y.M.C.A. AUTO SCHOOL, 10632. See Ins. Course.

WANTED—MEN TO LEARN VULCANIZING, BEST practical course. 1696 S. MAIN ST.

WANTED — PRACTICAL AUTO AND TRACTOR courses. N. A. S. 809 S. Figueroa. Catalog free.

WANTED—LEARN BEAUTY CULTURE, LEADER COLLEGE. Estab. 12 years. 228 Mercantile Pl.

WANTED—LEARN PICTURE ACTING AT HOLLYwood Studio. 5624 Virginia ave. Phone 59162.

WANTED—PIANO JAZZ, 12 LESSONS, NOTE OR ear. WATERMAN SCHOOL, 220 Superba Bldg.

WANTED—LEARN MORE!! EARN MORE! INTERNATIONAL COR. SCHOOLS, 220 Haas Bldg.

WANTED—MEN TO PREPARE FOR GOVERNment positions. MISS WILSON, 602 Roberts Bldg.

WANTED—MEN TO LEARN VULCANIZING AT VULCANIZING SCHOOL, 525 W. 6th st.

WANTED—LADIES TO LEARN HAIRDRESSING. MACDONALD'S, 204 Mercantile place.

WANTED — COMMERCIAL EXPERTS' TRAINING SCHOOL, Grosse Bldg., Sixth and Spring.

WANTED—LEARN AUTO TOP AND TRIMMING trade. 801 W. WASHINGTON ST. 20896.

WANTED—BIG DEMAND FOR MILLINERS. PREpare yourself at EDITH MAY'S Brack-Shops.

WANTED—AGENTS— And Canvassers.

WANTED—SALESMEN, WRITE FOR LIST OF openings and full particulars. Earn $2000 to $10,000 yearly. Big demand for men. Inexperienced or experienced. City or traveling. NAT'L SALESMEN'S TR. ASSN., Dept. 280, Chicago.

WANTED — THREE NEAT-APPEARING YOUNG men to make tour in machine on money-making offer. Good pay. Apply 405 SEVERANCE BLDG., 2 to 5 p.m.

EMPLOYMENT— Agencies.

WANTED — COLORED, DOZENS OF JOBS FOR chambermaids, porters, janitors, gen. housework. Come quick. Big wages, $10 to $20 week. COLEMAN, the Old Reliable, 211 E. 2nd, Bdwy. 2106.

WANTED—A. B. C.
JAPANESE EMPLOYMENT AGENCY,
511 S. Olive st. 65718—Main 1947.

WANTED — KATHERINE BARR EMP. AGENCY, BEST HELP OF ALL KINDS, COLORED SPECIALTY. 102 S. Spring. 66126.

WANTED—SITUATIONS— Male.

Miscellaneous.

WANTED—A JAPANESE HIGH SCHOOL BOY wants position, grocery or market, work after school and Saturday all day. Has experience. PHONE 41772.

WANTED—MAN WITH 7 YEARS' EXPERIENCE and owning 1½-ton truck, wants miscellaneous hauling. Call Hollywood 572 after Monday, or see 221 E. 29TH ST.

WANTED—CAPABLE ENERGETIC BUSINESS MAN seeks opening, indoors or mainly view partnership later. Address E, box 152, TIMES OFFICE.

WANTED—APARTMENT-HOUSE JANITOR, EXperience, with oil burners, simple repairs; wants position. Address C, box 186, TIMES OFFICE.

WANTED—JAPANESE, FIRST-CLASS BUTLER OR valet, with good references, city or country. FRANK, Tel. Fair Oaks 3962. 174 N. Broadway, Pasadena.

WANTED—EXPERIENCED MOTION PICTURE man, desires position as manager or assistant. Address J, box 538, TIMES BRANCH OFFICE.

WANTED—STUDENT WANTS WORK FOR ROOM and board. White. References. Address J, box 558, TIMES BRANCH OFFICE.

WANTED—BY COLORED MAN, JANITOR OR porter, work, store or hotel, office bldg. Tel. WEST 5088.

WANTED—AN ELDERLY MAN WANTS LIGHT employment. Address E, box 157, TIMES OFFICE.

WANTED—HOTEL JANITOR, 2 OR 3 HOURS mornings, exchange, room and 30c per hour. Address E, box 158, TIMES OFFICE.

WANTED—JAPANESE BOY WANTS POSITION AS school boy, would like in Hollywood. P.O. BOX 93, Hollywood. Yamamoto.

WANTED—RELIABLE BOY, 15, WANTS WORK after school hours and Saturdays. Has bike. Phone WEST 905.

WANTED—SITUATION, JAPANESE DELIGENT and reliable school boy desires position. Phone 73850. YOSHIDA.

WANTED—
CLERICAL OR EXECUTIVE POSITION.

By college graduate with service record and two years clerical experience. Willing to start at small salary, but must have assurance of advancement upon proving ability. Reference to leading men in Los Angeles. Now employed but desires a change. Address E, box 106, TIMES OFFICE.

WANTED — YOUNG MAN, 24, GRADUATE ENgineering department eastern university, desires connection with oil producing concern in any capacity. Willing to start reasonable with assurance of future. Address J, box 383, TIMES BRANCH OFFICE.

WANTED—I AM A UNIVERSITY GRADUATE, army officer, recently discharged and need work, would like to hear from some growing manufacturing concern, that needs my ability to organize and handle men and affairs. Address E, box 154, TIMES OFFICE.

WANTED—POSITION IN WEST AS TRAFFIC manager by young man with executive ability, best references; 5 years' railway experience, graduate American Commerce Association. Address M. G. LINDER, "The Reid," Amarillo, Tex.

WANTED — VALET TO GENTLEMAN. PLACE wanted by American young man, best of credentials, years of experience and can give massage. Address J, box 381, TIMES BRANCH OFFICE.

WANTED—POSITION AS TRAFFIC MANAGER BY young man of executive ability, fourteen years' experience handling traffic and claims for railroad and commercial organizations. Address E, box 294, TIMES OFFICE.

WANTED—BY EXPERIENCED ACCOUNTANT, small sets books kept, balance, etc. Audits made. Any work day or evening. P.O. BOX 411.

WANTED—AS VALET, EMPLOYED JAPANESE would like change. Can drive car. Write HONDA, 901 Camden drive, Beverly Hills.

WANTED—BY CAPABLE MAN, 4 HOURS LIGHT work, 8-12 p.m. H. H. MITCHELL, Y.M.C.A.

Store and Office.

WANTED—WIDOWER, 29, DESIRES POSITION with some mining company or ranch located inland, mountains preferred. Positions held in past, book-keeper, cashier, credit man and office manager. Can furnish surety bond any amount. Nature of work not particular. Address, A. E. JOHNSON, Room 1016, Y.M.C.A., Los Angeles, Cal.

WANTED—POSITION BY ENERGETIC YOUNG man, experienced in general office work, book-keeping, cashier, filing and typewriting; some stock and bond experience, in city. Excellent references. Phone BDWY. 5350, Apt. 206.

WANTED—ACCOUNTANT, CREDIT AND OFFICE manager, competent, experienced, desires permanent position. Address J, box 582, TIMES BRANCH OFFICE.

Salesmen and Solicitors.

WANTED—SALESMEN WITH CLEAN SUCCESSful record desires permanent position, producer or no pay; appointment without obligations. Address E, box 287, TIMES OFFICE.

Trades.

WANTED—EXPERT AUTOMOBILE ELECTRICIAN and battery man wishes position, 6 years' experience. Executive ability, wishes position to take charge. Address J, box 570, TIMES BRANCH OFFICE.

WANTED—POSITION BY GOOD GARAGE MAN who understands driving all makes of cars. SOUTH 3736-W.

WANTED—JOB BY THOROUGHLY COMPETENT building foreman. Apply to GEO. S. SIMPSON, Wilshire 3053.

WANTED—FORD, WORK EVENINGS AFTER 6 p.m., at my home. Ford Expert, 1221 S. FIGUEROA. Phone 51188.

WANTED—CARPENTER WANTS A JOB; GOOD all-around man; $4 a day. WILSHIRE 3411.

Chauffeurs, Teamsters, Etc.

WANTED — BELGIAN-AMERICAN CHAUFFEUR, first-class mechanic, desires position. Starting recommendations. Can make own repairs. Will go anywhere. Address D, box 97, TIMES OFFICE.

WANTED — FIRST-CLASS JAPANESE CHAUFfeur-mechanic wants position in private family. Can drive any high-grade car, with experience 11 years, and also willing to do other work. Have good references. Address E, box 130 TIMES OFFICE.

WANTED—BY JAPANESE, EXPERT CHAUFFEUR, mechanic, desires position with private family; several years' experience driving and repairing on high-grade cars; also willing to do other work. Have good references. GEORGE, Home 19717.

WANTED—CAPABLE YOUNG MAN, ATTENDING Polytechnic High, desires position as chauffeur. Will work for room, board and small wages; experienced city and country driver. Best references. Address E, box 187, TIMES OFFICE.

WANTED—GENTLEMAN, MIDDLE AGE, AMERican, familiar with driving of an auto, would like a position in private family. Address E, box 110, TIMES OFFICE.

WANTED — CHAUFFEUR, CHINESE, WANTS position, 5 years' driving experience in private home, drive any make of car. Best of references. Address E, box 163, TIMES OFFICE.

WANTED — CHAUFFEUR OR TRUCK DRIVER, quiet, courteous, able driver, good mechanic; local references. U. B. DEAMER, 1431 S. Burlington. Bdwy. 22.

WANTED—BY A RELIABLE JAPANESE YOUTH, as chauffeur and general work around house, several hours in a day. Good local references with experience. Phone 67074. FRED.

WANTED—YOUNG MAN WISHES POSITION AS chauffeur; neat appearance, best of references; will care for one or more cars. Call EAST 3044 before noon.

WANTED—YOUNG MAN WISHES POSITION AS chauffeur; neat appearance, best of references; will care for one or more cars. Call EAST 3044 before noon.

WANTED—POSITION AS CHAUFFEUR BY YOUNG single man, can go anywhere. Phone BOYLE 2806.

WANTED—BY CHAUFFEUR AND GARDENER, competent Swedish man. PHONE 12689, MAIN 1095.

WANTED—REFINED MAN WISHES POSITION driving Stutz, Cadillac, Marmon; references. 77888.

WANTED — WILL DRIVE FROM HERE TO Seattle, for expenses, by chauffeur. Address O, box 282, TIMES OFFICE.

WANTED—POSITION AS CHAUFFEUR OR TRUCK driver; colored. SOUTH 3682-W. Ask for Jack.

Hotel, Restaurant, Club.

WANTED—POSITION AS HEAD WAITER OR captain, first-class experience, good references, town or country. Address E, box 85, TIMES OFFICE.

WANTED—COOK, AT MAN, CLEAN, ECONOMIcal, wants position, ranch or camp preferred. ALECK, R. 20, 224½ S. Main st.

Professions and Vocations.

WANTED—LAWYER, UNMARRIED AND UNDER age of 30, having five years' experience in the practice of law in the city of St. Louis, desires position with law or commercial firm in any capacity with promising future. Will require 2 weeks' time to arrange to leave St. Louis. Give full information. Address D, box 64, TIMES OFFICE.

WANTED—REFINED, EDUCATED MALE NURSE and masseur, recommended by the leading physicians. Nervous or mental case preferred. Address J, box 552, TIMES BRANCH OFFICE.

WANTED—SITUATIONS, VIOLINIST AND LEADer, pictures or vaudeville, small city near L. A. F. MINOR, R.R. 285, Burbank, Cal.

WANTED—PRACTICAL MALE NURSE, BY DAY or week, C.S. preferred. References. 55167.

Farm and Garden.

WANTED — MR. RANCHER, HAVE YOU ANY light work, such as timekeeper or work of that nature, I can do for 2 or 3 months, in exchange for my board and nominal salary? If so, please let me hear from you at once. References if desired. Address 106 N. BENTON WAY, Los Angeles, Cal.

WANTED — CONTRACT FOR PLOWING, ANY amount of acreage; will arrange to put in crop for party who will furnish seed. Address C, box 195, TIMES OFFICE.

WANTED—TWO YOUNG MEN DESIRE WORK on ranch, salary expected, $60 and board. Address E, box 291, TIMES OFFICE.

WANTED—SITUATION ON CITRUS RANCH, AS working foreman with two sons. Call 614 Phone No., Downey, Cal.

WANTED—BY GARDENER AND CHAUFFEUR, married man, $100 month. Phone MAIN 1095.

House Servants, Caretakers, Etc.

WANTED—JAPANESE BOY WISHING POSITION as school boy, thoroughly americanized. Phone 54312.

Carpentering, Painting, Paperhanging.

WANTED—PAINTING, TINTING, PAPERHANGing materials, workmanship very best. GOODWIN, F-8115, Ver. 2037. 7841½ S. Hill.

WANTED — PAINTING, PAPERHANGING, TINTing, best material used, OSBORN, 940 South Flower st. Bdwy. 4889. Reasonable.

WANTED — FIRST-CLASS PAINTING, PAPERhanging, enameling, tinting. C. WALKER, phone office, 66428 from 7 to 5. Residence, 61805.

WANTED—PAINTING, PAPER HANGING, NO job too large or too small. BDWY. 5173.

WANTED—PAINTING, ENAMELING OR TINTING, contract for time and material. EAST 796.

WANTED — TINTING, PAPERHANGING, AND painting by colored painter. BDWY. 4714.

WANTED — PAINTING, TINTING AND PAPERhanging, clean, careful work, reasonable. 25203.

WANTED—FOR REPAIR AND NEW CARPENTER work. Call PHONE 73420.

Day Work.

WANTED—JANITOR WORK OR CONTRACT OFfice building work preferred, first-class service and lowest rates assured. Call S. 3845-J.

WANTED—WINDOW CLEANING, FLOOR POLISHing, houses cleaned by hour or contract. 28612.

WANTED—HOUSECLEANING AND WINDOW washing by specialist. WILSHIRE 1197.

WANTED—SITUATIONS— Female.

Miscellaneous.

WANTED—EXPERIENCED WOMAN WANTS POsition as cashier or switchboard operator. Address E, box 24, TIMES OFFICE.

WANTED—EXPERIENCED APT.-HOUSE MANAger, possessing agreeable personality, desires management of apt. Phone BDWY. 6340.

WANTED—NEAT COLORED GIRL WISHES WORK from 9 to 5 daily, except Sundays and holidays. WEST 4612.

WANTED—POSITION AS MANAGER OF APARTment-house, 10 years' experience. MAIN 6514.

WANTED—SITUATIONS— Female.

Miscellaneous.

WANTED—EXPERIENCED TYPIST DESIRES POsition copying MSS. or other typing. Knowledge of shorthand. Address E, box 142, TIMES OFFICE.

WANTED—NEAT-APPEARING MARRIED LADY desires position as manager of apartment-house or hotel. Experienced. Address E, box 4, TIMES OFFICE.

WANTED — WOMAN OF EDUCATION AND travel, a good musician, will act as companion to couple or woman of means. Phone WEST 6283.

WANTED—POSITION TO ANSWER PHONES IN apartment-house or office. Call MRS. TUCKER. Main [illegible]

WANTED—A COLORED GIRL WOULD LIKE work from 2:30 to 7:30; no Sunday work; $7 and car fare. 23488.

WANTED—YOUNG LADY ENTERTAINER WILL take engagements for afternoon teas, dinners and house parties, etc. 22179.

WANTED—INTELLIGENT, EDUCATED YOUNG lady wants position, phone, light work, saleslady. 13812.

WANTED—TRAINED MATRON AND COMPETENT teacher would like position in institution together. Address E, box 13, TIMES OFFICE.

WANTED—MOTHER AND DAUGHTER, COOKING on camp or ranch for men, let us know 4 days in advance. SOUTH 4201-M.

WANTED—MOTHER'S CARE GIVEN BY DAY OR hour. Phone WILSHIRE 2569.

Store and Office.

WANTED—

EXPERT BOOKKEEPER WANTS POSITION.

Capable of taking complete charge of set of books. Have had number of years experience. Can give excellent references.
Good typist and can do some stenography.
Capable of taking care of all correspondence relating to accounts.
Address D, box 80, TIMES OFFICE, or Phone West 4782.

WANTED—
Small set of books to keep half days, by expert bookkeeper capable of taking complete charge. Have had several years experience. Can do stenography and typing. Address D, box 195, TIMES OFFICE, or phone West 4782.

WANTED — EXPERIENCED STENOGRAPHER with some knowledge of book-keeping desires permanent position. Address J, box 569, TIMES BRANCH OFFICE.

WANTED — STENOGRAPHER WITH SOME knowledge of book-keeping; also good bill clerk and price clerk. Phone SOUTH 7115-J.

WANTED—EXPERIENCED YOUNG LADY STENographer, general office girl. Bright, executive ability. BDWY. 56.

WANTED — POSITION, COMPETENT STENOgrapher, $80 month. Address J, box 584, TIMES BRANCH OFFICE.

WANTED—BY RELIABLE YOUNG WOMAN AS office assistant, assist on books, figuring, adding machine, ref., phone WILSHIRE 2410.

WANTED—HALF DAY POSITION BY STENOgrapher, 12 years' experience. Address E, box 132, TIMES OFFICE.

WANTED—POSITION, COMPETENT STENOGRApher. Oil or insurance preferred. Address 1436 IOWA AVE.

WANTED—POSITION AS TYPIST AND GENERAL office work at once. Call BROADWAY 6046.

WANTED—POSITION IN REAL ESTATE OFFICE by experienced lady with car. GAR. 1779.

Nurses.

WANTED — GRADUATE BEAUTY DOCTOR DEsires position in private family as lady's maid. Have my own instruments for giving electrical treatments. Am an expert in massaging and make my own creams, also osopathor for scientific treatments. Address M. P. T., P. O. box 1860, L. A.

WANTED—POSITION AS CHILD'S NURSE. EXperienced. Address E, box 140, TIMES OFFICE.

Housekeepers, Domestics, Cooks.

WANTED—POSITION BY COMPETENT COOK, best local references, tea-room or confectionery, might consider private. Phone Pico 2226, ask for Dixon Apts., inquire for MRS. RICE.

WANTED—HOUSEKEEPER, REFINED, COMPEtent lady with daughter wishes place in nice home. Good cook. Full charge. At home until 11 a.m. 320 N. HILL, Bdwy. 1810.

WANTED—MIDDLE AGED NURSE WISHES TO be nurse to old lady alone or housekeeper for nice gentleman with child, very small wages. 121 OLIVE AVE., rear, Long Beach.

WANTED—BY MIDDLE-AGED WOMAN, POSITION as housekeeper for elderly couple or gentleman, no objections to one or two well behaved children. Address E, box 151, TIMES OFFICE.

WANTED—POSITION AS HOUSEKEEPER, GENtleman's home preferred. Have boy 11 years old. Address E, box 183, TIMES OFFICE.

WANTED—HOUSEKEEPER OR COMPANION, PREfer motherless home, in or out of city. Address E, box 3, TIMES OFFICE.

WANTED—HOUSEWORK OR SECOND GIRL. Address E, box 298, TIMES OFFICE.

WANTED — BY COOK WITH 16-YEAR-OLD schoolgirl, in family. PHONE 12689.

WANTED — POSITION AS HOUSEKEEPER FOR gentleman, good cook. Best reference. 58228.

Dressmakers and Seamstresses.

WANTED—DRESSMAKING DONE AT YOUR home; satisfaction guaranteed. MRS. J. S. TURNER, Phone 20845, after 6 p.m.

WANTED—DRESSMAKING BY THE DAY. PHONE 24597.

WANTED—DRESSMAKING BY DAY, REMODELing, fast worker. WILSHIRE 5452.

Day Work and Laundresses.

WANTED—I WILL DO GENERAL HOUSEWORK, cooking and serving meals, cleaning or laundry work, at 40c an hour, by the day, or 50c portion of day. Westlake district preferred. MRS. MERRITT. Phone 29836.

WANTED—VERY NEAT AMERICAN MOTHER, with 5 children to support, wants rough dry laundry to take home. WEST 200.

WANTED—EXPERIENCED WHITE LAUNDRESS and house cleaner, quick, willing worker, anything required. 41274.

WANTED—EXPERIENCED LAUNDRESS WANTS day work for Thursday, Friday and Saturday. Call after 5, SOUTH 1682.

WANTED—COLORED LAUNDRESS WISHES DAY work. Phone SOUTH 1209.

WANTED—GIRL WANTS LAUNDRY WORK TO take home or go out. Phone SO. 3440-M.

WANTED—BY COLORED GIRL, DAY WORK. PHONE 23184.

WANTED—GOOD COLORED LAUNDRESS WANTS work by day. Call after 4 p.m. MAIN 6546.

WANTED—BUNDLES TO BRING HOME BY REliable laundress. 54596.

WANTED—BY FIRST-CLASS LAUNDRESS, WORK by day. PHONE 28612.

WANTED — DAY WORK, LAUNDRY. PHONE 22675.

WANTED—STRONG JAPANESE WOMAN WANTS $3 day, washing, ironing, etc. PHONE 74425.

WANTED—SITUATIONS— Male and Female.

WANTED—YOUNG COUPLE DESIRE TO TAKE charge of small hotel or apartment-house, or manage retail store, both have executive ability. Willing to go anywhere, references. Address E, box 135, TIMES OFFICE.

WANTED—POSITION, REQUIRED BY MARRIED couple, cook and butler, or management of club, mountain resort, etc. Phone after 9, Main 6246 or write 227 S. FIGUEROA.

WANTED—SITUATION BY RELIABLE COUPLE, experienced chauffeur, mechanic, gardener, cook, housework, references. Address E, box 160, TIMES OFFICE.

WANTED—MANAGEMENT OF AN APARTMENThouse by an experienced man and wife. Phone WILSHIRE 4472.

WANTED—EXP. COLORED MAN AND WIFE, like position in private family; district of Pasadena. Phone MAIN 5503.

WANTED— To Rent.

Miscellaneous.

WANTED—TO RENT PLACE SUITABLE FOR keeping poultry and small live stock. Address J, box 558, TIMES BRANCH OFFICE.

WANTED—HOUSE ON PLACE ACCOMMODATING 300 chickens. DE PUY, 1245 S. Figueroa.

Rooms.

WANTED—YOUNG LADY WANTS FURNISHED room in private home, with quiet family, or lady living alone. Hollywood, 15-20 min. from town. Please state price. Address E, box 143, TIMES OFFICE.

WANTED — ROOM IN PRIVATE HOUSE BY young working couple where arrangement could be made for care of little girl. Main 7287. La FLONT.

WANTED—FURNISHED ROOM WITH PRIVATE toilet, hot air heater stove, by Sept. 8. Very light housekeeping; will care for room. Address W. C. JAMIESON. Phone 25883.

WANTED — FURNISHED APT., OUTSIDE ROOM, phone and use of sun room. 839 W. WASHINGTON.

Rooms and Board.

WANTED—ROOM AND BOARD IN PRIVATE family for elderly lady, capable of waiting on self, no children. Phone HOTEL ALHAMBRA, 64106 between 11 a.m. and 12 a.m., 5 p.m. to 6 p.m., Ask for room 220.

WANTED — WESTLAKE, PICO HEIGHTS OR W. Washington, east of Vermont, board and large, sunny room, preferably with bath, by lady who wishes her piano in room. State terms and particulars. F, box 535, TIMES BRANCH OFFICE.

WANTED—PERMANENT HOME IN S.W. FOR gentleman acquiring rest, no children. State terms, full particulars. DRS. JENKINS & SMITH, 2400 Hoover.

Houses.

WANTED—
We are having over 100 calls a week from high-class people desiring furnished and unfurnished houses in the Wilshire, Hollywood and West Adams districts. Call MISS BECKWITH, with
ERNEST A. BECKER, Jr.
3861 W. Sixth st., near Serrano ave.

WANTED—TO RENT (ABSOLUTELY BEST REFerences) furnished cottage or bungalow, 4 or 5 rooms, or part of private house. MR. MELLINI. 10483.

WANTED — TO RENT UNFURNISHED BY 2 adults on long lease, 5 or 6-room bungalow or flat, in Hollywood, or near there, $35 to $40. Best references. PHONE 53617.

WANTED—TO RENT FURNISHED BUNGALOW Hollywood or Santa Monica district, by quiet, refined couple, references, nominal rent. L. D., room 2, Granada Hotel, 419 S. GRAND AVE., Los Angeles.

WANTED— To Rent.

Houses.

WANTED—UNFURNISHED BUNGALOW OR FLAT with garage, take possession any time before Nov. 5; about $50. West Washington or Pico st. WEST 2717—MAIN 3500.

WANTED—BY RESPONSIBLE PARTY, 5 OR 6-room modern house to rent or buy; west of Vermont or southwest. 20670, afternoon or evenings.

WANTED—TO RENT MODERN 3 TO 5-ROOM furnished bungalow or half house in west or south of business center, by permanent young couple, no children. Phone MR. SMITH, Main 3080.

WANTED—UNFURNISHED MODERN BUNGALOW, 6 rooms; must have 3 bedrooms, garage. West side or good district. At once. Address E, box 298, TIMES OFFICE.

WANTED—2 TO 4-ROOM MODERN FURNISHED cottage, with yard preferred. Call 13572, Apt. 37, before 9 a.m. or after 5 p.m.

WANTED—5 OR 6-ROOM FURNISHED BUNGAlow, 9 to 12 months, west of Hoover, between 7th and 12th st; about $50. PHONE 577469.

WANTED—TO RENT, FURNISHED OR UNFURnished, 7-room bungalow. Must have 3 bedrooms. CALL 26817.

WANTED—UNFURNISHED HOUSE OR BUNGAlow, 5 or 6 rooms, in the neighborhood of the College of Music U.S.C. Tel. 19436 or 52174.

WANTED—WILL SHARE MODERN HOUSE, FURnished or unfurnished, close in; 2 ladies. Phone BROADWAY 5904 before 11.

WANTED—FURNISHED HOUSE OR BUNGALOW of 7 rooms, 4 bedrooms, for family of 4 adults. $50. Address VE, box 91, TIMES OFFICE.

WANTED—TO LEASE A HOUSE SUITABLE FOR a private school. M. LERNER, 2137 W. 30th. West 6181.

WANTED — FURNISHED OR UNFURNISHED house or bungalow; will pay good rental; long or short time. PHONE 64069.

WANTED—4 OR 5-ROOM FURNISHED BUNGAlow, close in, with yard for children, reasonable rent. Address E, box 147, TIMES OFFICE.

Flats and Apartments.

WANTED—
We are having over 100 calls a week from high-class people desiring furnished and unfurnished flats in the Wilshire, Hollywood and West Adams districts. Call MISS BECKWITH, with
ERNEST A. BECKER, JR.
3861 W. Sixth st., near Serrano ave.

Country Property.

WANTED—TO LEASE—MARRIED COUPLE WILL lease crop shares or take care of for rent, ranch, 25 acres or less; alfalfa ranch preferred. Address E, box 159, TIMES OFFICE.

WANTED—TO RENT, ONE OR MORE ACRES with poultry buildings for 500. Year's rent advanced. Best references. Address E, box 107, TIMES OFFICE.

TO LET—ROOMS— Furnished and Unfurnished.

Furnished.

TO LET—A NEAT ROOM IN UP-TO-DATE BUNgalow in good location, 10 minutes' ride from center city; will give use to bath, parlor, phone and kitchen; a very low figure to lady only. Seize this if you want a comfortable homelike place. MRS. EWENS, 432 N. Westlake ave.

TO LET—ONE SINGLE AND ONE DOUBLE FURnished room, close to town and near Westlake Park. Gentlemen preferred. 325 SOUTH BONNIE BRAE ST.

TO LET—TO LADY, VERY PLEASANT UPSTAIRS east front room. All conveniences with garage. $25 per month. Near Manual Arts High School. 4228 BRIGHTON AVE.

TO LET—LARGE WELL LIGHTED, WELL FURnished front room, no children, private family, for gentleman only, $2.50 week. 1530 W. 11TH. Phone Wilshire 1480.

TO LET—CHOICE WESTLAKE DISTRICT, LARGE rooms, with or without private bath. Less noise and dust than downtown. $3 per week and up. 810 BEACON ST. 52524.

TO LET—2 AIRY ROOMS, BEDROOM AND SITting-room, partly furnished, in private home. Will fix to suit tenant. South Hollywood. Call mornings. 57245.

TO LET—FURNISHED ROOM, PRIVATE HOME, fine location; men only; good board next door; $10. 921 W. 21ST ST. West 3196.

TO LET — TO MEN IN HOLLYWOOD, NICE sleeping-rooms. Students preferred. 5528 FERNWOOD.

TO LET—$4 WEEK, PLEASANT ROOM, NICELY furnished; private home; laundry, bkn.; block Westlake Park. WILSHIRE 3588. 2621 W. 6TH.

TO LET—SUNNY CHEERFUL ROOM IN PLEASant homelike house, Westlake district. 330 S. BONNIE BRAE.

TO LET — SUNNY FRONT ROOM, KITCHENette adjoining; gas, electricity, bath. 3 car lines. 1620 BURLINGTON. West 4659.

TO LET—MEN, ATTENTION! CLEAN AND homelike, pleasant rooms, $3 per week and up. 352 S. HILL ST.

TO LET—ATTRACTIVE SINGLE ROOMS WITH bath, walking distance. 882 KIPP ST.

TO LET—LARGE CORNER, QUIET SLEEPING room. 929 S. UNION.

TO LET—SINGLE ROOM IN COMFORTABLE, attractive residence. 1425 S. HOOVER. 21311.

TO LET—CLEAN HOUSEKEEPING ROOMS, $2.50 week: bath, hot water. [illegible] E. PICO.

TO LET—$1.50 WK. UP, CLEAN, COMFORTABLE sleeping rooms, nr. BDWY. 412 TEMPLE ST.

Unfurnished.

TO LET—NICE LARGE SINGLE ROOMS, PLENty of light and air, on car line, at No. 1082 MISSION ST., South Pasadena. Prices $6 and $8 per month.

Housekeeping.

TO LET—HOUSEKEEPING ROOMS, KITCHENettes, $16.50, $17 monthly; double apartment, $22. Ideal, close-in Westlake location. 1400 W. SEVENTH.

TO LET — NEWLY FURNISHED ROOM AND kitchenette, walking distance, $12.50 per month for one. 245 S. BEAUDRY AVE.

Rooms and Board.

TO LET—VERY ATTRACTIVE ROOM, 4 WINdows, hardwood floors, hot water, furnished in mahogany, breakfast and evening dinner, garage. 809 GREEN ST., between Eighth and Ninth, near Valencia, Commonwealth or W. Ninth car. Wilshire 1473.

TO LET—GENERAL SANITARIUM PATIENTS cared for at Thornycroft. Rates reasonable. Aged people a specialty. No tuberculosis. THORNYCROFT SANITARIUM. Windsor Road and Adams st., Glendale, Cal. Phone Glendale 70.

TO LET—1944 S. FIGUEROA, ROOMS WITH PRIVATE BATH, SUITE OR SINGLE; EXCELLENT FAMILY TABLE. GARAGE. PORCHER HOTEL DEL SOL. 21751.

TO LET—FOOTHILL HOME FOR ELDERLY PEOple and semi-invalids, nurse's care; 20 minutes from L. A. 1293 S. BOYNTON, Glendale. Phone Glendale 1475W.

TO LET—ROOM WITH EVERY CONVENIENCE to gentleman accustomed to excellent home, table, cleanliness, refinement and comforts of a beautiful private home. 801 BEACON ST.

TO LET—SARAH ANTOINETTE, 728 S. CORONADO. 53091. WELL FURNISHED ROOMS WITH EXCELLENT BOARD.

TO LET—EXCEPTIONALLY LARGE ROOM WITH first-class board in well-appointed house, 975 S. HOOVER. 558763.

Rooms and Board for Children.

TO LET—ROOM AND BOARD FOR CHILDREN; will give mother's care; near best of schools. PHONE 72543.

Hotels and Rooming-Houses.

TO LET—
ROOMS—ROOMS—ROOMS.
STILLWELL.
FIREPROOF HOTEL.
You can have a room with private bath.
One person as low as $1.50 a day.
Two persons as low as $2 a day.
SPECIAL RATES BY THE WEEK.
Good garage, next door.
838 S. GRAND AVE.

TO LET—
HOTEL WESTMINSTER,
COR. FOURTH AND MAIN STS.
250 BEAUTIFUL, LARGE, AIRY ROOMS, COMFORTABLE BEDS, PRIVATE BATHS, $1 A DAY, AS LOW AS $5 WEEK. WE ARE PLEASED TO SHOW OUR ROOMS.

TO LET—HOLLENBECK HOTEL, COR. 2ND AND Spring sts. 300 large rooms, $1 day; with private bath, $1.50 day. Weekly rates $4.00 to $12. All beds have box springs and hair mattresses, the most comfortable bed on earth. Pleased to show our rooms. Free phones.

TO LET — NEW ROSEGROVE HOTEL, 532 S. Flower st., near W. Sixth st. If you are looking for a night light airy room with every modern convenience, and 5 minutes' walk to center of city, $1 a day. Rates by the month.

TO LET—THE GLADDEN, 160 S. OLIVE. JUST renovated, new and clean, all outside rooms, white woodwork, fine service; rooms from $4 to $8 per week. Five minutes' walk from 4th and Broadway. 14018.

TO LET—GARLAND HALL, 726 GARLAND AVE. best American plan hotel in Southern California; excellent table; beautiful grounds; Westlake district, within walking distance of center of town.

TO LET—BEVERLY HOTEL, 1330 SOUTH OLIVE. Summer rates, $3.00 week up, with or without bath, quiet hotel home. MAIN 424.

TO LET—GOOD ROOMS, HOT AND COLD RUNning water, elevator and lobby, $2.50 per week. ALAN HOTEL, 286 E. 2nd st.

TO LET—MEN, ATTENTION! CLEAN AND homelike, pleasant rooms, $3 per week and up. 352 S. HILL ST.

TO LET — HOTEL MERCER, OUTSIDE ROOMS, bath, free phone, billiard room, clean, modern; garage. 1347 S. HILL. Main 6912.

TO LET—HOTEL CALIFORNIA, 437 S. BDWY. 75c night; $3 week. Nice cool rooms.

TO LET—ROOMS $2 WEEK UP. THE STAR, 319 W. SECOND ST. Main 3201.

TO LET—HOTEL CASA GRANDE, 847 S. GRAND ave., right downtown, rooms $2.50 weekly up.

TO LET—FLATS— Furnished and Unfurnished.

Furnished.

TO LET—IN HEART OF WILSHIRE DISTRICT, close to W. Seventh-st. car line, 4 rooms and bath, luxuriously furnished; twin beds; also wall bed in living-room; lease $100 a month. Phone for appointment, 53370.

TO LET—COMPLETELY FURNISHED 4-ROOM upper flat in southwest district, hardwood floors, sleeping porch and piano. Adults only. Rent $40 per month. 1678 W. 25TH ST. West Adams st. car.

TO LET—NICELY FURNISHED 5-ROOM FLAT, Westlake district, east front, ½ block from car. Furnish garage if desired. Adults only. Phone 52355. Call at 1135 S. HOOVER.

TO LET — BEAUTIFULLY FURNISHED FLAT, Wilshire district. Call 560817 mornings for particulars.

TO LET—IN WILSHIRE DISTRICT,
5-ROOM UPPER FLAT, SOUTHWEST EXPOSURE.
Handsomely furnished and decorations.
Tile bathroom, tile drainboard in kitchen, vacuum cleaning; garage and janitor service. Price $150, including lights, heat, gas and telephone.
Apply 3045 W. EIGHTH. 556508.
Ready for occupancy Sept. 7.

TO LET — $45, COMPLETELY FURNISHED bright bungalow flat, 4 rooms, garage. Adults only. 1940 W. 23RD. West 2919.

TO LET—TO RESPONSIBLE PARTY, ELEGANTly furnished 4-room flat. Adults. 3020 VAN BUREN PLACE.

TO LET—W. WASHINGTON, 4 RMS, WITH porch, partly furnished, $45. TEL. 19766.

Unfurnished.

TO LET—UNFURNISHED
HOUSES—BUNGALOWS—FLATS,
APARTMENTS,
ANYWHERE—ANY SIZE—ANY PRICE.
City—Suburbs—Beaches.
Hundreds to Choose from
COMBINED LIST OF 175 LEADING AGENTS.
Free—City Map, Guide Books and Reliable Rental Information—Free.
Members L. A. Realty Board.
BARKER BROS., 724 S. Broadway.
Pico 1840. Main floor. Automatic 10423.

TO LET—ELEGANT, MODERN 5-ROOM UPPER flat, unfurnished, with garage; Pico Heights section, near High School, lease for year or longer at $60 per month. Owner, WALKER, 659 Merchants Natl. Bank Bldg. Phone 64617.

TO LET—UNFURNISHED 7-ROOM FLAT, MODern in every detail, exclusive residential district, hardwood floors, mahogany and ivory finish, garage. Phone Main 4085. WM. RENNICK.

TO LET—20 LOVELY ROOMS, $35. SUITABLE for renting rooms. 15 days free rent. PHOENIX, 201 Grant Bldg.

TO LET—6-ROOM MODERN UNFURNISHED UPper flat, close in, conveniences. Adults only. $35. 120 W. 30TH ST.

TO LET—UPPER 4-ROOM flat, sleeping porch, garage. Adults. 2900 FRANCIS AVE. Wilshire 1659.

TO LET — CLOSE-IN GOOD 4 AND 5-ROOM flats, rent $8-$10-$12. HUBBELL INVESTMENT CO., 502 Bullard Block. Phone 12784.

TO LET—$25, MODERN 4-ROOM UPPER FLAT, corner Hoover and 45th. Grand ave. cars to door. Open. YOUNG, 64691; evenings, 73389.

TO LET—6-ROOM FLAT, 544½ CROCKER ST., $17.50. Owner will make all needed repairs.

TO LET—APARTMENTS— Furnished and Unfurnished.

Furnished.

TO LET—SEMINOLE APARTMENT HOTEL,
620 S. FLOWER ST.
ALL APARTMENTS MODERN AND COMPLETE.
Five minutes' walk to business center.
Garage near. Summer rates as follows:
Three-room apartment, $50 to $75.
Two-room apartment, $35 to $45.
Rooms with private bath, $30 to $35.
PHONE 60222.

TO LET—
THE DEVONSHIRE,
511-17 CARONDELET ST.
Beautifully furnished. 5 and 6-room apartments; garage, references.
Half block north W. Sixth st.

TO LET—THE IMPERIAL APTS., 348-50 S. FIGUEROA ST. Single apts., modern, with elevator, janitor and private phone service. Walking distance to business center.

TO LET—THE LOLA, WESTLAKE DISTRICT, ONE very desirable double apartment, S.W. exposure; rent $65; adults. Ninth-st. car. 2622 SAN MARINO. Wilshire 3292.

TO LET—COLFAX ARMS, 811 S. UNION AVE. Phone 556001. Single and double apts. One 4-room apartment. Prices reasonable. Steam heat and private bath. W. 7th or 9th st. cars.

TO LET—LADY WISHES TO RELET SINGLE apartment for two months, beginning Sept. 9; pleasant situation, 910 Grand View. Terms very reasonable. Inquire 2740 W. NINTH. Phone 52855.

TO LET—WILL HAVE A DESIRABLE FRONT double and 2 singles vacant September 1st. KANIWALD APTS., 1214 S. Lake st.

TO LET—ARAGON APARTMENT, WESTLAKE district, singles and doubles, $40 up. 334 S. WESTLAKE AVE. Janitor and maid service.

TO LET—WINDSOR APARTMENTS, BEAUTIFULly furnished singles and doubles, close in, walking distance. 970 ORANGE ST.

TO LET—
PONET SQUARE APTS.,
1249 S. GRAND AVE. 10201.

TO LET—DOUGLAS TERRACE APTS., 1021 W. 7TH ST. NICELY FURNISHED APARTMENTS. PRIVATE PHONE; WALKING DISTANCE.

TO LET—MARYLAND APTS., DOUBLE AND SINgle, light and sunny, corner BIXEL AND MARYLAND STS., 2 blocks north of 6th st.

TO LET — BOHN APTS., 1650 WINFIELD ST. desirable front, double apt., private phone, all conveniences. West 11th car, to Burlington.

TO LET—POTTER APTS., VENICE. MOST DElightful time of year to live at the beach, rates reasonable.

TO LET—WEST BADA APTS. FACING WESTlake, single, $25; front double $45, all modern. Phone 52071. 630 S. ALVARADO.

TO LET—NEW AND ELEGANTLY FURNISHED double apartment, only $35. Adults only. Grand ave. car line. 725 W. 47TH ST.

TO LET—2-ROOM FURNISHED APARTMENT with bath, $20, at the SAWYER, 327 S. Hope.

TO LET—COLONIAL APTS., 473 S. LAKE ST., ½ block from Westlake Park. WIL. 1302.

TO LET—CRAWFORD APTS. ELEGANTLY FURnished, moderate rates, walking distance. 341 GEORGIA.

Unfurnished.

TO LET — 2, 3 OR 4-ROOM APARTMENTS (large rooms,) prices $16 to $30 per month; nicely located on car line at No. 1082 MISSION ST., South Pasadena. Open for inspection.

TO LET—4-ROOM MODERN BUNGALOW APT., hardwood floors throughout, $30 per month. No children. 1267 N. NORMANDIE AVE., Hollywood.

TO LET—$14. MODERN 4-ROOM FLAT, 243 W. 56TH ST., near Moneta.

TO LET—HOUSES— Furnished and Unfurnished.

Furnished.

TO LET — WHY WORRY ABOUT THAT FURnished house, bungalow, flat or apartment? We have them in Wilshire, Westlake, Eastlake, southwest and Hollywood, from 2 rooms and bath to 15 rooms and 3 baths; rentals from $35 to $200; better results by calling at office in person; we take you out. Absolutely no charge to you.
CITY RENTAL AND SALE AGENCY,
Fifth and Spring sts.
430-31 Title Insurance Bldg. 64029.

TO LET—
Immaculate stone, plaster and frame home on Manhattan, 12 rooms, 4 bedrooms, each with dressing-room, 3 tile baths, tile kitchen and pantry, garage for 2 machines, automatic water heater, etc. Strictly modern. Price $150 per month. See Miss Beckwith, with
ERNEST A. BECKER, JR.,
3861 W. 6th st., near Serrano ave.

TO LET—TODAY'S SPECIAL.
Furnished bungalow, Wilshire district, $85, year's lease. Vacant Oct. 1.
For this and other rentals, see
MISS C. M. ASHLEY, 737 S. Hill st.
Lyon-McKinney-Smith Co. Phone 12303.
House For Sale.

TO LET—
Any number of beautiful and immaculate homes for rent, furnished, inn Wilshire, Hollywood and West Adams district, $100 and up. These residences are listed with us exclusively. See Miss Beckwith, with
ERNEST A. BECKER, JR.,
3861 W. 6th st., near Serrano ave.

TO LET—NORTH WILSHIRE DISTRICT, 529 N. Vermont ave., near State University, 9-room residence, 4 bedrooms, completely furnished; linen, silver, piano, etc., furnished; double garage; water paid and grounds cared for. $150 per month; for 6 months or more, $130.

TO LET—8-ROOM FURN. HOUSE, LARGE SCREEN porch, yard, with trees, car line close, prefer eastern ladies with references. No children. $17. 5118 NORTON AVE., Crescent Heights, Hollywood.

TO LET—AFTER SEPT. 13, COMPLETELY FURnished, clean, modern 6-room bungalow at Sierra Madre. Sleeping porch, garage, lawn. Lease 6 or 12 months, $42.50. References required. OWNER, 65844.

TO LET—LARGE, BEAUTIFULLY FURNISHED houses, southwest, Westlake, Wilshire. Bungalows in Hollywood.
L. A. REALTY & LOAN CO.,
711-712 Black Bldg. 61157.

TO LET—WILSHIRE DISTRICT, 4 BLOCKS FROM Westlake Park, 7 rooms, beautifully furnished bungalow, furnace, garage. 117 S. CORONADO ST. $85. Phone Bdwy. 5318.

TO LET—6-ROOM, STORY AND HALF BUNGAlow, completely furnished, 3 bedrooms and sleeping porch, $75. Yard kept, water paid. 4828 GRAMERCY PLACE. Grand ave. car.

TO LET—FURNISHED BEAUTIFULLY, 9-ROOM Swiss chalet, Wilshire district, 382 S. Hobart blvd. $150 month. Call today, 10 to 2. Phone WEST 5252.

TO LET—5-ROOM FURNISHED COTTAGE, 1718 E. 14th st., gas, electricity, bath, adults, $19.75, water paid. MAIN 6367. Office 10 to 4. 13457.

TO LET—9-ROOM HOME, NEVER RENTED BEfore, sleeping porch; Ruud heater, Oriental rugs. 2217 JULIET. West Adams car. 71829. Price $125.

TO LET—CHARMINGLY AND FULLY FURNISHed, nearly new 4-room manor court. Adults. Most attractive. Office, 1742 N. BRONSON AVE., Hollywood. Holly 3558.

TO LET—WILL LEASE FOR 9 MONTHS OR 1 year, 8-room furnished home between 6th and Wilshire. 56061.

TO LET — ATTRACTIVE HOME, SIX LARGE rooms, garage, well furnished, piano, Victrola, oriental rugs. 740 KENSINGTON ROAD. 55242.

TO LET — LARGE 6-ROOM MODERN HOME, well furnished, 3 bedrooms, piano, lawn and flowers, $85, water paid. 432 E. SANTA BARBARA AVE.

TO LET—FURNISHED HOUSE, 9 ROOMS AND basement; garage, fruit trees. Chicken yard; 2 car lines; will lease, $75 a month. 31588, week days only. 3562 DAYTON AVE.

TO LET—NICELY FURNISHED 7-ROOM BUNGAlow, to responsible party, adults only. Apply 1912 DRACENA DRIVE.

TO LET — ATTRACTIVE 5-ROOM WELL-FURnished house, in good neighborhood, clean and bright, modern; garage. 2620 BUDLONG AVE.

TO LET—5-ROOM MODERN BUNGALOW, COMpletely furnished, $40. No garage. 1662 W. 53RD ST.

TO LET—$35 PER MONTH, FURNISHED BUNgalow 5 rooms; modern, clean; adults; high location, nice neighborhood. 824 N. ROWAN.

TO LET—HAVE SEVERAL CHOICE HOUSES, ALL prices, good residence district. Call and see us, 822 SECURITY BLDG. 15277.

TO LET—FURNISHED BUNGALOW, 3 SUNNY rooms and bath. Adults. Call 24864.

TO LET—FURNISHED BUNGALOWS, ONE 6 rooms, one 3 rooms. 968 W. 52ND ST.

TO LET—HOUSES— Furnished and Unfurnished.

Furnished.

TO LET—

WRIGHT-CALLENDER-ANDREWS CO.,

FEATURING RENTAL PROPERTIES HERE OVER TWENTY YEARS.

PRESENTS THROUGH ITS PRINTED WEEKLY RENTAL BULLETIN, (Only issue of its kind here.)

THE VERY CHOICEST PROPERTIES, LARGE AND SMALL, FURNISHED AND UNFURNISHED.

TO BE SECURED IN LOS ANGELES, SEASIDE AND SUBURBAN POINTS.

BULLETIN, MAP OF CITY, GUIDE. Reliable Rental Information. GIVEN BY EXPERIENCED EMPLOYEES

WITHOUT CHARGE.

WRIGHT-CALLENDER-ANDREWS CO.,
Ground floor. 408 S. HILL. Ground floor.

TO LET—

FREE RENTAL INFORMATION.

Save yourselves time, worry and expense. See us in the morning and be settled in your new home by night.

HOUSES, BUNGALOWS, FLATS, APARTMENTS. Furnished and Unfurnished. In Wilshire, Westlake, Hollywood, Southwest.

HARRY GROSSMAN,

Los Angeles' Leading Rental Office. Member of Los Angeles Realty Board. 204-5 HAAS BLDG. Seventh and Broadway. Phones: 64374; Main 1363.

TO LET—

FURNISHED OR UNFURNISHED, PRIVATE HOMES, BUNGALOWS, FLATS, APARTMENTS.

WE SPECIALIZE IN HIGH-CLASS RENTAL PROPERTIES IN THE DESIRABLE WEST SIDE RESIDENCE DISTRICTS.

C. M. WISELEY, MANAGER RENTAL DEPT.

GILES & LAACK.
60549. 608-610 HAAS BLDG. BDWY. 2586. SEVENTH AND BROADWAY.

TO LET — FOR HOLLYWOOD RENTALS AND real estate call MRS. EPHLIN, 6509 Hollywood blvd., Hollywood 884. I have my own car.

TO LET—7-ROOM BUNGALOW, COMPLETELY furnished, will lease for 6 mos. or year. Adults only. 4047 DALTON AVE. Ver. 6833.

TO LET — MODERN, ATTRACTIVE, WELL-furnished home, high grounds, linen. 237 N. DILLON, $100. WIL. 42.

TO LET—½ DOUBLE BUNGALOW, 3 ROOMS, sleeping porch, hall, bath and kitchenette, $35. Adults. 568580.

TO LET—7-ROOM MODERN HOME, PIANO AND telephone, on 2 car lines, $45. 530 E. JEFFERSON ST. Vermont 3738.

TO LET — FURNISHED COMPLETE, 7-ROOM house. Adults only. Wilshire district. 55330.

TO LET—3-ROOM REAR MODERN COTTAGE, $15. Adults. 568580.

TO LET—FOUR-ROOM FURNISHED COTTAGE, $8; rear 1725 E. 21ST ST. Watts line.

TO LET—MODERN 5-ROOM BUNGALOW, 1829 SCOTT AVE., 3 blocks north of Echo Park.

TO LET—5-ROOM MODERN COTTAGE, LARGE yard, garage. 3063 W. PICO.

Unfurnished.

TO LET—
WRIGHT-CALLENDER-ANDREWS CO.
Through its
PRINTED WEEKLY RENTAL BULLETIN.
(Only issue of its kind here.)
OFFERS THE VERY CHOICEST PROPERTIES, LARGE AND SMALL, FURNISHED AND UNFURNISHED.
BULLETIN, MAP OR CITY GUIDE.
Reliable Rental Information.
WITHOUT CHARGE.
COME DIRECT TO A RENTAL FIRM AND MAKE HOUSE-HUNTING EASIER.
WRIGHT-CALLENDER-ANDREWS CO.,
Ground floor. 408 S. HILL. Ground floor.

TO LET—UNFURNISHED
HOUSES—BUNGALOWS—FLATS,
APARTMENTS,
ANYWHERE—ANY SIZE—ANY PRICE.
City—Suburbs—Beaches.
Hundreds to choose from.
COMBINED LIST OF 175 LEADING AGENTS.
Free—City Maps, Guide Books and Reliable Rental Information—Free.
Members L. A. Realty Board.
BARKER BROS., 724 S. Broadway.
Pico 1840. Main Floor. Automatic 10423.

TO LET—IF YOU CAN'T FIND A HOUSE TO rent to suit your requirements, why not consider buying one if you can get it far below value and on reasonable terms? Look at No. 341 W. 51st st., near Figueroa, 7-room bungalow, 3 bedrooms, built-in beds and features; hardwood floors, garage, arbor, bird house, breakfast-room; lot 50x135; sacrifice price $4500; $2000 cash, balance mortgage. Courtesy to agents. OWNER, 7th and Hoover. 558486.

TO LET—12-ROOM MODERN RESIDENCE IN the Westmoreland district, 3 baths, large lot and all modern conveniences. Will lease for $125 per month.
ROY E. KING, with W. W. MINES & CO.,
631 So. Spring st.
Phones: Home 60475; Main 2875.

TO LET—
For the most complete list of flats and houses to be rented in the Wilshire, Hollywood and West Adams district, call at
ERNEST A. BECKER, JR.,
3861 W. 6th st., near Serrano ave.

TO LET—W. 46TH ST., 1619, NICE 7-RM. BUNgalow, hd.wd. fls. throughout, fl. furnace, garage, nice yard, flowers, etc.; excellent neighborhood, near two car lines; adults only. References. $50 per mo. VERMONT 3839.

TO LET—MODERN 10-ROOM HOUSE, HARDwood floors, gas furnace, Ruud heater, tile bath; garage, for 2 cars; good neighborhood. 749 S. KINGSLEY DRIVE. Phone for key. WILSHIRE 1683.

TO LET—ONE 5-ROOM HOUSE IN FRONT; ONE 3-room house in rear, located 1447 W. 29th. Both houses for $30 per month. Apply HELMAR DECKER, MOSES STARR CO., Hollingsworth Bldg.

TO LET—5-ROOM MODERN SINGLE HOUSE, 4 car lines service; furniture for sale, cheap; rent $16 a month, one year lease. 167 E. 21ST AVE. Call any time.

TO LET—2-STORY, 7-ROOM HOUSE WITH GArage, half block from 9th and Figueroa st. Snap. $35 per month. Address E, box 290, TIMES OFFICE. No agents.

TO LET—5-ROOM HOUSE AT 437 JUANITA ST., close to Bimini Baths. Will fix up for good tenant. $20. ORNDORFF, 402 Central Bldg.

TO LET — 6-ROOM UP-TO-DATE BUNGALOW, with garage. $45. Inquire 855 W. 49TH ST. Vermont 2925.

TO LET — 9-ROOM MODERN HOUSE, OAK floors, garage, cellar, nice lawn, 28th and Budlong. MATHES, 62806. Open today 9 to 12.

TO LET—UNFURNISHED 7-ROOM BUNGALOW, 3 bedrooms, garage, $52.50, water paid. Will lease. Ref. Adults. 4169 S. BUDLONG AVE.

TO LET—4-ROOM HOUSE, LARGE LOT, GLENdale, $8. McCORMICK, 620 Grant Bldg. 63626.

TO LET—6-ROOM MODERN BUNGALOW, GArage, cor. THIRD AVE. AND MONTCLAIR ST.

TO LET—BEACH PROPERTY— Furnished and Unfurnished.

TO LET — "THE NEW TENT CITY," LONG Beach, Cal., delightful both summer and winter. Bungalows as modern as palaces. Write for reservation.

TO LET—OR LEASE— Miscellaneous.

TO LET—GET YOUR OWN RENT FOR NOTHing, $28 per month rents 14 bright sunny rooms, unfurnished.
Large store, $25; inside store, $20; small shop, $7.
All close in, W. Temple st.
Call 1004 VAN NUYS BLDG.

Stores.

TO LET—HALF STORE FOR DELICATESSEN OR butcher in established poultry market, fine location, Hollywood. 5523 HOLLYWOOD BLVD.

TO LET—OR LEASE—CORNER STOREROOM, Hollywood blvd., Western ave. Call or PHONE 579106.

TO LET—SPACE FOR BUTCHER SHOP IN GROcery store. 5600 MONETA AVE.

Offices.

TO LET—DESK AND OFFICE SPACE IN THE Times Branch Office and Information Bureau, at 619 S. Spring st. Apply on premises. MR. BURGER.

TO LET—$9 MONTH, 12x18 OFFICE. Including light, heat, janitor. FIREPROOF. F. C. WOOD, 201 SAN FERNANDO BLDG. Corner 4th and Main. Phone 64203.

TO LET—FINELY FURNISHED PRIVATE OFfice. 826 INVESTMENT BLDG. Eighth and Broadway.

TO LET — OFFICES, MODERN, LOW RENTAL. AMERICAN BK. BLDG., N. E. cor. 2nd & Spring.

TO LET—DESK SPACE, DESK PHONE, $10. 213 Story Bldg. C. B. GUTHRIE.

TO LET—FURNISHED OFFICES, $12; DESK, $5. 523 CHAMBER OF COMMERCE BLDG.

Industrial, Business Sites and Buildings.

TO LEASE—15,000 SQUARE FEET OR LESS, Maple ave. near Sixth, one and a half acres, Santa Fe switch, near Ninth; 100 acres or less Western and Slauson aves. Might build for proper tenants. C. A. WOLFE, 1021 Central Bldg. 61868.

TO LET—45x100 WITH SWITCH, FIRST FLOOR, N.W. cor. Alameda and 7th. $100 month. Also lots between Central and Alameda, on E. 7th. F. C. WOOD, 201 San Fernando Bldg. 64203.

FOR LEASE—THREE THOUSAND SQ. FT. OF floor space on Los Angeles st. at 1½c per sq. ft. HARDIE MFG. CO., 224 N. Los Angeles. Phone 61127.

TO LET—STUDIO, REAR OF DWELLING; CLOSE in. 567514.

FURNITURE, HOUSEH'D GOODS— For Sale, Exchange, Wanted.

For Sale and Exchange.

FOR SALE—FINE FUMED OAK DINING-room, period and Stickley reproductions, library table; Wilton and Axminster rugs, 12-foot hall runner, steel and brass beds complete, ivory enameled dresser, chiffonier, dressing table, five oven range, [illegible] etc. 2621 MAGNOLIA, W. Adams car. [illegible]

FOR SALE — HAVE FOR IMMEDIATE SALE beautiful home furnishings, extraordinary oriental runners and rugs, mahogany dining, ivory, mahogany and American walnut bedroom sets, overstuffed and cane parlor sets, complete and beautiful home furnishings at reasonable prices. Call at 2316 S. FIGUEROA.

FOR SALE—CONTENTS BEAUTIFUL HOME, everything new; overstuffed davenport, tapestry, leather rockers; period pieces; ivory set; William-Mary dining set; breakfast set; secretaire. Call 2417 [illegible] Adams car.

FOR SALE—$25, 4-BURNER GAS RANGE, used but little, $15; $30 galvanized range boiler and copper coil, water heater, $13; [illegible] high-wheel lawn mower, $5; [illegible] eco water heater, like new, $15; [illegible] and good range, $35. 3626 S. VERMONT.

FOR SALE—FORRESTER FURNITURE CO. announces big reduction sale. We are overstocked, need money and room; being out of high-rent district enables us to sell at lowest prices. Save time and money. Call, be convinced. [illegible]

FOR SALE—YOU'LL SAY SO.
YOU GET VALUE RECEIVED.
BARGAINS IN NEW AND USED FURNITURE.
BUY, SELL, EXCHANGE. [illegible]
LEVY'S (NEW LOCATION), [illegible]

FOR SALE—HOUSE FURNISHINGS, ALL KINDS, book cases, table, rockers, rugs, [illegible] chines, etc. 151 KENILWORTH AVE., [illegible] Rock. Garvanza 1354.

FOR SALE—SPECIAL SALE MATTRESSES. Steel springs, Jumbo springs, cots, [illegible] and silk floss mattresses. 100 cots and [illegible] rent. LOU SKEELS, 1426 S. Main. [illegible]

FOR SALE—ENTIRE FURNISHINGS OF beautiful 10-room home, must be sold regardless of price. Pieces sold separately. [illegible] S. SERRANO. 56358.

FOR SALE—PIECE OR ALL, SACRIFICE, library table, rockers, sewing machine, china cabinet, dining set, Hoosier cabinet, dressers, couch, beds, gas range. 828 S. [illegible]

FOR SALE—ENTIRE CONTENTS OF [illegible] house, all in fine condition, may be seen Friday, Sept. 5, 9 a.m. to 4 p.m. [illegible] HELIOTROPE DRIVE.

FOR SALE—7 ROOMS OF FURNITURE, whole or by piece, bungalow for sale, [illegible] at 1470 W. 49TH ST., not earlier than [illegible]

FOR SALE—BARGAIN; DINING, LIVING and bedroom furniture for sale. Call at [illegible] MAIN ST.

FOR SALE — 1 FUMED OAK DINING table and 6 chairs, 1 oak buffet, stained [illegible] PHONE 41097.

FOR SALE—FURNITURE OF 5 ROOMS, Victrola, sewing machine. 2734 W. [illegible] 54775.

FOR SALE—SECOND-HAND FURNITURE, old established. Don't waste time unless prepared to pay cash. Phone 63624.

FOR SALE — FURNITURE AND HOUSEHOLD goods, also a 4-hole gas range in good condition. Mattresses, etc. 854 E. 51ST ST.

FOR SALE — MAGNIFICENT CARVED [illegible] stuffed leather chair, satin portieres. [illegible] FIGUEROA.

FOR SALE—SMALL AMOUNT NEW FURNITURE, rugs and desk, suitable for office or home. [illegible] HUB ST. Garvanza 1302.

FOR SALE—GOING EAST, MUST CLOSE OUT my entire stock upholstered antique [illegible] GEO. LIPTON, 2820 S. Vermont. [illegible]

FOR SALE—AXMINSTER RUGS, STOVES, FURNITURE and bedding. CUT RATE PRICES. [illegible] BERT COHEN, 127-129 S. Spring st.

FOR SALE — FOR AUCTION SALES OF FURNITURE see the display advertisements of auctions in Part I, today's Times.

FOR SALE—OR RENT, $1 MO. UP; FLAT [illegible] $3 up; grands, $6 up. 622 S. BROADWAY.

FOR SALE—6-ROOM FLAT, RENT [illegible] ing distance. Price reasonable. Call [illegible] 10TH ST.

FOR SALE—FURNITURE OF 5 ROOMS, [illegible] separate, cheap. 233 N. GRAND.

WANTED — FURNITURE OF 5 OR 6 ROOMS, good condition. Will rent house. [illegible]

FOR SALE—SEEGER SIPHON REFRIGERATORS. Allowance on your old. 808 S. HILL.

Wanted.

WANTED—FURNITURE AND FURNISHINGS of every description, single piece or entire, $1 to $5000. ANY GRADE, FINEST QUALITY, CHEAPEST. Everything from kitchen utensils to musical instruments. Pay SPOT CASH. [illegible] session at your convenience. If you [illegible] few pieces or contents of a [illegible] day or night. You will be [illegible] method of doing business. PHONE [illegible]

WANTED—HART & BALL, LOS ANGELES' greatest auctioneers, buy FURNITURE, FURNISHINGS, musical instruments, office fixtures and merchandise of every description in large or small quantities for SPOT CASH. HIGHEST MARKET PRICE. Prompt and courteous treatment. Mortgages [illegible] YOU will profit by calling up. Phone [illegible]

WANTED — FURNITURE. BEING CENTRALLY located and having had several large sales have greatly reduced my stock; I need furniture for my retail trade. This puts me in a position to pay the highest cash price for any furniture you may have to dispose of, from $5 to $25,000. Phone 66684. W. DWIGHT [illegible]

WANTED—FOR CASH FROM PRIVATE PARTY this week, furnishings of bungalow or flat. Will consider separately; rugs, living-room, dining-room, bedroom furniture, piano, Victrola, range, dishes and bedding. Phone [illegible] Apt. 6, Vermont 6191.

WANTED — TO PURCHASE FOR CASH FROM private parties at once; I prefer to buy complete furnishings of bungalow or [illegible] Will consider separate rugs, Victrola, dining, piano, bedroom and living-room furniture. Phone MRS. ROSS, 22865, Apt. [illegible]

WANTED — GIVE US BEFORE DISPOSING your furniture and household goods, as we pay the highest prices. We buy for cash or sell on commission. No deal too large or small.
CO-OPERATIVE AUCTION HOUSE.
PHONE 23266.

WANTED—FURNITURE. IF YOU CONTEMPLATE selling or exchanging your household goods don't fail to call MR. WHITE at Brent's Exchange Department. Phone 10464, or Main 7[illegible]
WE TRUST THE PEOPLE.
BRENT'S.

WANTED—FURNITURE AND FURNISHINGS of a 5 to 7-room house of medium grade, in good condition. Will pay cash. Can wait to [illegible] to take possession. Will consider separate [illegible] as bedroom, dining-room, living-room and [illegible] furniture. Please call 62957, evenings [illegible]

WANTED— FURNITURE.
All kinds of used furniture from single piece to entire furnishings of a house. We need the goods. We pay spot cash and will pay more [illegible] private party or auctioneer. No deal too large or small. Call KAPLAN BROS., Broadway [illegible]

WANTED—COL. C. F. CALHOUN, AUCTIONEER, 1911 S. Burlington ave. Phone 21[illegible] Buys used furniture, any amount, large or small; honest appraisements at top market price; a square deal from start to finish. Calls answered night or day, except Sundays.

WANTED — TO PURCHASE FROM PRIVATE parties, complete bungalow furnishings, furnishings of 5 to 7 rooms, or good single pieces, lockers, dressers, gas ranges, beds, etc. [illegible] Would like to buy furniture this week [illegible] good prices. ALL CASH. Phone SOUTH [illegible]

WANTED — YOUR HOUSEHOLD GOODS FOR cash. I pay your price. Will pay more than anyone else for furniture, rugs and pianos. If going out of town and must have your goods at once or within 15 days. Call BDWY. [illegible]

WANTED—FURNITURE, WANTED BADLY. We are the only ones that are paying for furniture all it is worth by the piece, [illegible] or any amount. Do not sell before you [illegible] Call BOYLE 4582.

WANTED — TODAY, FURNITURE, RUGS, [illegible] dressers, chiffoniers, rockers, chairs, [illegible] range, dishes and cooking ware, any [illegible] enough to furnish a 20-room apartment. [illegible] you have to sell. Phone 21089, evenings [illegible]

WANTED — FROM PRIVATE PARTY, COMPLETE FURNISHINGS FOR A HOME, RUGS, RANGE, DINING-ROOM, BEDROOM, LIVING-ROOM FURNITURE. WILL BUY SEPARATE PIECES. MRS. BATES, 22869, Apt. [illegible]

WANTED—ALL KINDS OF FURNITURE, ranges and stoves; any quantity; highest price; get our offer before you sell. COLGAN'S OLD RELIABLE FURNITURE CO. Main 823 or 10702. 731 S. [illegible]

WANTED—WOULD LIKE TO PURCHASE furnishings of a small, complete home in first class condition; would like possession within [illegible] weeks. If you have a home of this description please phone Wil. 6002. Ask for MR. [illegible]

WANTED—ABSOLUTELY HIGHEST PRICES PAID for modern expensively furnished homes and art pieces of the better sort. It will pay you to deal with S. P. DIVVER, Auctioneer. Phone [illegible] or day. 75722.

WANTED—A COUPLE FURNISHING HOME will pay reasonable cash price for 5 or 6 rooms of furniture and furnishings. Also piano and Victrola, or any portion of same. 79550.

WANTED—HOUSEHOLD AND OFFICE FURNITURE, highest cash prices paid; also new furniture exchanged for old. COLGAN-HENDERSON FURNITURE CO., 724 S. Main. Main 2[illegible]

WANTED—FURNITURE.
LOU SKEELS. TEL. PICO [illegible]

WANTED—I AM IN NEED OF SOME FURNITURE, rugs, and gas range; would like to buy from private people only. Dealers do not answer. Private party. BDWY. 7805.

WANTED—DO NOT GIVE YOUR FURNITURE AWAY. PHONE ME AND I WILL PAY YOU THE PRICE YOU ASK FOR IT. WEST [illegible]

WANTED—FURNITURE AND RUGS FOR [illegible] room home, highest price paid for all or separate pieces. 25726.

WANTED—WILL PAY SPOT CASH FOR YOUR FURNITURE, ANY AMOUNT. CALL PICO 2878. 848 S. MAIN ST.

WANTED—BETWEEN NOW AND SEPT. [illegible] the contents of house or flat; will [illegible] separate pieces. Call evenings, 74889.

WANTED — AM FURNISHING APARTMENTS, will pay spot cash, top price for entire homes or small lots furniture. PHONE 6447[illegible]

WANTED—FOR CASH, FROM PRIVATE PARTY only, furniture and rugs. Wish to deal with owner. PHONE 25351.

WANTED — JUST ARRIVED FROM CHICAGO. Wants 6 or 7 rooms of furniture and rugs. Phone MRS. KAUSE, 62695 or 26496.

WANTED — FURNITURE, RUGS OR COMPLETE furnishings of a home. Make your own price. PICO 3763.

WANTED—BEST BREAKFAST TABLE, WITH 4 chairs, that $10 to $15 will buy. GARVANZA 1364.

WANTED—3 OR 4 ROOMS FURNITURE, private party. Phone East 253 or write [illegible] GRIFFIN AVE.

WANTED—FURNITURE, HIGHEST PRICES for second-hand furniture. Call 6[illegible]

WANTED—TO PURCHASE AT ONCE FURNITURE of a home. Am no dealer. 62766.

WANTED—FURNITURE, RUGS, PRIVATE PARTY only considered. Phone at once. [illegible]

Classified Liners.

FURNITURE, HOUSEH'D GOODS For Sale, Exchange, Wanted.

Wanted.

[illegible] PRIVATE PARTY WISHES PURCHASE [illegible] carpets or small home. WEST [illegible]

[illegible] FURNITURE, RUGS AND DISHES, BY [illegible] party. Highest cash price. 2[illegible]

[illegible] FURNISHINGS AND FURNITURE [illegible] private party. Call S. 4526.

[illegible] SUGARMAN'S FIGURES BEFORE [illegible] furniture. Home or hotel. MAIN 11[illegible]

[MUSI]CAL INSTRUMENTS— For Sale, Exchange, Wanted, Etc.

For Sale, Exchange, Etc.

[illegible] I AM GOING AWAY FOR ONE YEAR [illegible] care to store my player piano in [illegible] prefer renting to careful people. $100 [illegible] it for $5 mo. Examination of rear [illegible] I don't return. Lots of rolls, bench [illegible] talking machine included. [illegible] box 525, TIMES BRANCH OFFICE.

[illegible] WEBSTER PLAYER PIANO, BRAND [illegible] for $450; plays all standard [illegible] this price includes bench, 15 rolls [illegible] and free music exchange privilege at [illegible] up-to-date library. FITZGERALD [illegible] CO., 727-729 S. Hill.

[illegible] UPRIGHT PIANOS RENTED $1 MO. [illegible] pianos rented $4 mo. up. Grands [illegible] Player pianos rented $6 up. Phonographs rented $1 [illegible] All rent paid can apply on purchase [illegible] S. BDWY. Open every evening un[illegible]

[illegible] CHICKERING AMPICO PLAYER PIANO, play by hand or reproducing [illegible] $1275. Used carefully. Make offer [illegible] FOSTER, 628 S. Bdwy., day [illegible] until 9.

[illegible] — FRIDAY, SATURDAY, PHONOGRAPHS [illegible] brought in from rental; big [illegible] prices from $20 on phonograph, [illegible] $175. Don't miss these bargains. [illegible] MUSIC CO., 832 W. 7th st.

[illegible] CAREFULLY USED WEBER PIANO, player piano, full size, rich tone, was [illegible] for $450. Pay small down pay[illegible] time to pay balance. 622 S. BDWY. [illegible] evening until 9.

[illegible] CHICKERING ELECTRIC APOLLO [illegible] used but can't be told from new, 260 [illegible] of music rolls, for quick sale, will sell [illegible] music rolls and bench, all for $1150. [illegible] MUSIC CO., 727-729 S. Hill.

[illegible] $175 DIAMOND DISC EDISON FOR [illegible] worth of records, half price. Pur[illegible] Christmas. A genuine bargain for [illegible] Call WILSHIRE 3920, Apt. 409.

[illegible] LITTLE USED KNABE PLAYER PIANO, library music rolls and bench. Gen[illegible] by old Baltimore firm. 622 S. BDWY.

[illegible] — LITTLE USED, SWEET TONE [illegible] piano. Suit apt. or bungalow, $2[illegible] or will rent $6 mo. All rent can [illegible] purchase. 622 S. BDWY.

[illegible] FINE STANDARD MAKES OF PIANOS [illegible] applied if purchased later. FITZ[illegible] MUSIC CO., 727-729 S. Hill.

[illegible] PIANO, EXCELLENT, $400, UP[illegible] oak case, $275, part cash, large [illegible] NORMANDIE. Phone 568023.

[illegible] FINE PIANOS FOR $2, $3, $4 MO. [illegible] arrange for purchase allowance and [illegible] N. W. FISHER, 105 N. Broadway.

[illegible] $600 BUSH & GERTS CABINET [illegible] grand, like new, will take $35[illegible] Give [illegible] S. BDWY., day or eve.

[illegible] — DAINTY LITTLE BABY GRAND [illegible] was $1500, used 2 mos., will sacrifice. [illegible] BDWY., open every eve. until 9.

[illegible] $195 BUYS PLAYER PIANO, PAY [illegible] music rolls and bench. 622 S. BDWY.

[illegible] STEINWAY PIANO, USED IN RE[illegible] family, was $750, must sell. Make offer. [illegible] Might rent to good people.

[illegible] MUST SELL NEW $520 PIANO, USED [illegible] sacrifice $175; private party; pay[illegible] VIOLA AVE., Glendale.

[illegible] KINGSBURY PIANO, $150. USED [illegible] in splendid walnut case instrument. [illegible] EXCHANGE, 221 S. Spring st.

[illegible] PLAYER PIANO, 88-NOTE, MAHOG[illegible] suitable make, good as new, private [illegible] Phone FAIR OAKS 3906, Pasadena.

[illegible] LITTLE KNABE USED PIANO, [illegible] sacrifice $175, or rent $5 mo. [illegible] BDWY., day or eve.

[illegible] — UPRIGHT PIANO, $2.50 MONTHLY; [illegible] 608 W. SIXTH ST.

[illegible] STEINWAY UPRIGHT PIANO, $150. [illegible] storage. 608 W. SIXTH ST.

[illegible] — STEINWAY BABY GRAND PIANO, [illegible] little used. STORAGE, 608 W. 6th.

[illegible] 88-NOTE PLAYER PIANO AND 50 [illegible] cost $800. Storage. 608 W. SIXTH.

[illegible] SLIGHTLY USED $775 KNABE, $425. [illegible] PIANO EXCHANGE, 221 S. Spring st.

[illegible] OR RENT—PIANOS, ALSO VIC[illegible] Pathe phonographs. 832 W. 7th.

[illegible] — $2 UP PER MONTH. TAYLOR [illegible] 1612½ S. Hill st. Ph. Bdwy. [illegible]

Wanted.

[illegible] TO PURCHASE MUSICAL INSTRUMENTS, to pay highest prices for clarinets, violins, cellos, double basses and other instruments. See SCOTT WILLIAMSON, [illegible] Music Co. 332 S. Broadway.

[illegible] WILL PAY CASH FOR UPRIGHT [illegible] or square piano; will take your [illegible] for furniture, talking machine [illegible] Get our offer before you sell. [illegible] RUSSELL.

[illegible] TO BUY USED PLAYER ROLLS [illegible] BROWN, 61470.

[illegible] LYON & HEALY HARP. ADDRESS [illegible] Bohemian Club, San Francisco, Cal.

[illegible] GOOD PIANO FOR ITS CARE. REF[illegible] 128 W. 60TH ST.

[illegible] ANXIOUS TO BUY A GOOD PI[illegible] player piano for cash. PHONE 61470.

[illegible] BUY UPRIGHT GRAND OR PLAY[illegible] for cash. PHONE 65049.

[MACH]INERY—ALL KINDS— [For] Sale, Exchange, Wanted.

For Sale and Exchange.

A RARE OPPORTUNITY!

A FULLY EQUIPPED FACTORY FOR LIGHT MANUFACTURING AND JOB WORK, ALL SET UP AND READY TO MOVE INTO.

CONSISTING OF

[illegible] lathe, 18-inch.
[illegible] lathe, 6½-inch.
[illegible] drill presses.
[illegible] grinding machines.
[illegible] shaper, 12-inch.
[illegible] screw machine No. 1.
[illegible] power.
[illegible] smith forge, anvil, etc.
[illegible] torch.
[illegible] hacksaw.
[illegible] shafting, belting.
[illegible] shelves and racks.
[illegible] rollers and tools.
[illegible] vises.
[illegible] benches.
[illegible] hand drill.
[illegible] small tools.

[illegible] desks, tables [illegible] cases, etc.

Drafting room.
Paint shop.
[illegible] assembling floor space.
[illegible] shop room in Los Angeles.

[illegible] at moderate rental.

[illegible] also have a thoroughly com[illegible] superintendent, draftsman [illegible] a force of high grade me[illegible] that can be taken over.

[illegible] can be given on or [illegible] October 15. We have joined [illegible] with an eastern manufacturer, [illegible] if agreeable, keep office [illegible] at the Los Angeles plant.

[illegible] IS A SPLENDID CHANCE [illegible] OBTAINING A SMALL FAC[illegible] AT REASONABLE COST.

TERMS CAN BE GIVEN.
[illegible] East Third street, in the heart of [illegible] district.

E. H. MAYBERRY,
Sales Agent.
BOND SCALE CO.,
[illegible] East 3rd st.

[illegible] STOCK, PULLEYS, SHAFTING, [illegible] and machinery and parts of all [illegible] sell or exchange. AMERICAN [illegible] 820 Macy st. Phone 13154.

[illegible] WINDMILLS, 160 REDWOOD [illegible] pumps, cylinders, rods, piping [illegible] tools. DEMMITT, 120 N. Main.

[illegible] SELL OR EXCHANGE WITH CAR, [illegible] thrasher, with 9 H.P. engine, [illegible] worth $1000. Will sell for $675. [illegible] 3, 200½ N. SAN PEDRO ST.

[illegible] AUCTION SALES SEE THE DI[illegible] [advertise]ments in Part I, today's Times.

[illegible] MACHINERY OF EVERY DESCRIP[illegible] sold and rented. BUTTRESS & [illegible] N. Los Angeles st.

[illegible] VULCANIZING MOULDS SECTION, [illegible] tube plate. 1036 S. MAIN.

FURNITURE, HOUSEH'D GOODS— For Sale, Exchange, Wanted.

For Sale and Exchange.

FOR SALE—FINE FUMED OAK DINING ... reed, period and Stickley rockers; ... library table; Wilton and Axminster rugs, ... rugs, 12-foot hall runner, steel and brass ... complete, ivory enameled dresser, chiffonier ... dressing table, fine oven range, reed floor ... etc. 2621 MAGNOLIA. W. Adams car. [illegible]

FOR SALE — HAVE FOR IMMEDIATE SALE beautiful home furnishings, extraordinary ... oriental runners and rugs, mahogany dining ... ivory, mahogany and American walnut ... sets, overstuffed and cane parlor sets ... complete and beautiful home furnishings ... reasonable prices. Call at 2316 S. FIGUEROA ...

[illegible]

Classified Liners.

...TURE, HOUSEH'D GOODS— For Sale, Exchange, Wanted.

Wanted.

...PRIVATE PARTY WISHES PURCHASE ... or small home. WEST 8209.

...FURNITURE, RUGS AND DISHES, BY ..., highest cash price. 288275.

...FURNISHINGS AND FURNITURE ... Call S. 4526.

...HOAKMAN'S FIGURES BEFORE ... Rose or hotel. MAIN 1189.

...AL INSTRUMENTS— For Sale, Exchange, Wanted, Etc.

... AM GOING AWAY FOR ONE YEAR ... to store my player piano in ... to careful people, $1000 ... Expiration of year ... Lots of rolls, bench ... machine included. Please ... TIMES BRANCH OFFICE.

[illegible]

...RY—ALL KINDS— ... Exchange, Wanted.

For Sale and Exchange.

A RARE OPPORTUNITY!

... EQUIPPED FACTORY ... LIGHT MANUFACTURING ... WORK, ALL SET UP ... READY TO MOVE INTO.

CONSISTING OF

[illegible]

E. E. MAYBERRY,

Sales Agent.

... SCALE CO.,

... East 3rd st.

[illegible]

MACHINERY—ALL KINDS— For Sale, Exchange, Wanted.

Wanted.

WANTED—TOOL, DIE MAKING, STAMPING AND screw machine products, job manufacturing. Superior Carburetor Co., 1421 W. WASHINGTON.

WANTED—TO BUY 2 OR 3-H.P. A.C. MOTORS, also a rheostat to the same. Call BDWY. 4040.

MISCELLANEOUS— For Sale.

FOR SALE—

Allison Style Shop
REMOVAL SALE.

Our CHEERFUL CREDIT business has grown so fast we are obliged to move into larger quarters. After Sept. 15th we will be at 105 W. 6th st. Every garment now in stock reduced in price to save moving. All clothing will be higher this fall, so this is your last chance to buy first class goods at bargain prices. Plush, velour and cloth coats, tailored suits, skirts, dresses, pretty blouses and dainty silk underwear. No need to pay cash. We give EVERYBODY CHEERFUL CREDIT. Pay for your clothes as you get paid, either weekly or monthly, while wearing them.
THE ALLISON STYLE SHOP,
702 S. Spring st., room 211.
Corner Seventh street.

FOR SALE—BIG SALE—
¾-IN. GOODRICH UTILITY GARDEN HOSE, 15C FT. GALVANIZED SCREEN WIRE, 4C SQ. FT. HOT STEAM HEATERS, $7.75.
WHITE AND GRAY PAINT, $1.60 GAL.
HAUKOW OIL, $1.30 GAL.
CLOSING OUT BUILDERS' HARDWARE AND TOOLS AT COST. BLDG. PAPER AND FELT AT COST.
CALIFORNIA BLDG. MATERIAL CO.,
N.E. CORNER NINTH & MAIN.

FOR SALE—BIG PAINT, WALL PAPER AND ROOFING SALE of manufacturers' guaranteed products. RUBBERKOTE ROOF PAINTS, 55c gal. Enamels, 85c. AUTO ENAMELS, 85c. HOUSE STAINS, 55c gal. Varnishes, 65c. Roofing paper, $1.25. Wall paper, 5c up. BEST LEAD AND OIL house, floor and porch paints, wholesale. Tints, 7c lb. Wax, 30c lb. FREE DELIVERY. WE SHIP EVERYWHERE. FREE INFORMATION HOW TO PAINT, STAIN AND TINT. Phone Bdwy. 5173. WESTERN WHOLESALE PAINT CO., 801 San Pedro st.

FOR SALE—CHEAP.
LARGE STOCK ROUND AND FLAT SOFT STEEL, ALSO CANVAS, ASBESTOS, NUTS, WASHERS, ETC., ETC.
FULTON SHIPBUILDING CO.,
WILMINGTON, CAL.
TEL. WILMINGTON 108.

FOR SALE — ICE BOXES, EVERY SIZE, FINE restaurant, broiler oven; cash register; adds $.01 to $5.00; also double-drawer register; showcases, meat slicers, 30-lb. Dayton computing scale; gas ranges, $9 up; gas or coal restaurant ranges; pianos, organs, office desks, filing cabinets, new $100 safe for $60; lawn swings, household furniture. ROSS & ROBERTS, 816 S. Main.

FOR SALE—FISH MEAL, IN GOOD BAGS. THIS product makes excellent fertilizer or chicken feed, and contains 8.50 per cent. nitrogen and 6 per cent. phosphoric acid, and is in good mechanical condition, price $42.50 per ton at our plant, FIFTH and PICO blvd., Long Beach, Cal., subject to prior sale.

FOR SALE—30-GALLON HOT WATER BOILER, good as new, $5.50; copper coil, hot water heater, $6.50; blue flame 3-burner oil stove, $12.50; 6-hole coal and wood range, exactly like new, warming closet, hot water coil, very cheap. 3628 S. VERMONT.

FOR SALE—CASH REGISTERS, TWO. 1 CENT to $59.99. Fine quartersawed oak rolled top typewriter desk, also flat top desk, good safe with inner doors. 1916 Overland truck, fine mechanical condition. HUTCHINSON TIRE CO., 1229 S. Figueroa. West 4769—Bdwy. 5509.

FOR SALE—PIPE FITTINGS, ROOFING PAPER, hot-water tanks, anything in the line of metal, pipe or iron. We buy, sell and exchange. Make this your bargain counter.
CALIFORNIA IRON & METAL CO.,
527 East Eighth st. Main 2534.

FOR SALE—5 CARLOADS GOOD, CLEAN DAIRY manure, new and rotted. Never been rained on. Also 2 carloads clean, new sheep manure. O'CONNOR & PALMER, 322 W. Beech st., San Diego, Cal.

FOR SALE—ABSORBENT COTTON IN 1 LB. rolls, flag poles, packing boxes 2x2x3, all sized shears and scissors, lead pencils, index cards 4x6, buttons and electric fans. THE AMERICAN RED CROSS, 944 S. Main.

FOR SALE—CHEAP LUMBER, GOOD REDWOOD shakes, 24-inch and 36-inch long very cheap; ¼-inch redwood boards, short ceiling and flooring. WOODHEAD LUMBER CO., 5800 S. Main st. South 50.

FOR SALE — REPAIRS FOR EVERY WATER heater, leaky range boilers, welded. Bursted copper coils cleaned and brazed; all work absolutely guaranteed. FORREST'S Stove, Range and Lawn Mower Works, 3620-28 S. Vermont. W. 4831.

FOR SALE — OLD AND NEW TRUNKS, SUIT cases, bags, bought, sold, exchanged. Suit cases slightly damaged at cost. Out of high-rent district. FREE'S SALVAGE TRUNK CO., 143 NORTH Spring. Remember, NORTH Spring.

FOR SALE — HISTORY OF SCOTLAND, ITS Highland Clans and Regiments, in eight volumes, beautiful edition, perfect condition, a bargain. Also leather suit case, cost $20, never used, will take $12. 72637. McGILLIVRAY.

FOR SALE—REPAIRS FOR EVERY LAWN MOWER; good $12 lawn mowers, $5. Lawn mower grinding a specialty. Calls and delivery free. FORREST'S STOVE, RANGE AND LAWN MOWER WORKS, 3628 S. Vermont. West 4831.

FOR SALE—REPAIRS FOR EVERY STOVE. Expert stove repairing, old gas ranges made new. IT PAYS.
FORREST'S STOVE, RANGE & LAWN MOWER WORKS, 3620-28 S. Vermont. West 4831.

FOR SALE—FURNACE REPAIRING AND CLEANing, gas furnaces complete, gas burners for any furnace, range heater, or boiler. Phone PICO 3316. The chimney, furnace and range expert. Oil burners installed and repaired.

FOR SALE—WATERPROOF ROOF PAINTS FOR shingle or paper roofs, 40c per gal. up. We also repair; paint and asphalt roofs. BURKHART ROOFING CO., 1320 S. L. A. st. Ph. Pico 3057.

FOR SALE — TENTS OF ALL KINDS AND weights; a good second-hand variety; a tent that is a tent. Call or phone DOWNIE BROS., INC., 644 San Pedro. Bdwy. 2169; F4306.

FOR SALE — PATHE PHONOGRAPH, NEW, late model, with many records, $65 cash; less than half cost. Phone before 11 a.m. or after 4 p.m. PICO 3282, Apt. 3.

FOR SALE—GAS RANGES REPAIRED AND ENAMELED, FURNACES REPAIRED, CHIMNEY SWEEPING; ESTIMATES FREE. YOUNG CAMPBELL, 431 E. 7TH ST. 13671.

FOR SALE—CHEAP, SODA FOUNTAIN, ALL MARble, latest model, with root beer combination. Can be seen at 929 E. 1ST ST., from 7 a.m. to 6 p.m. Broadway 8492.

FOR SALE—WE CAN MAKE THAT OLD GAS range look like a new one. Repairs for all furnaces and stoves. GOULD STOVE REPAIR FOUNDRY, 617 E. First st. 19774.

FOR SALE—ONE FINE VULCANIZING OUTFIT, complete, practically new, big bargain for few days. BITTLESTON, 835 S. Los Angeles st.

FOR SALE—ONE HUDSON CAR, MASON-HAMlin piano, Edison phonograph at a sacrifice. Call HOLLYWOOD 3492.

FOR SALE—A HORSE AND WAGON, CHEAP, call at the feed yard, GEORGIA AND WASHINGTON STS.

FOR SALE—MEMBERSHIP L. A. ATHLETIC Club. Dues paid to Sept. 30. Leaving city. Address E, box 12, TIMES OFFICE.

FOR SALE—TWO LAWN MOWERS, 2 HOSE, garden tools and step ladder. 122 W. 30TH ST. Call mornings.

FOR SALE — FREESIA PURITY BULB STOCK. South Santa Anita tract cor. Lemon and Baldwin aves. P. D. BAYER, San Gabriel, Cal.

FOR SALE—SHORT ORDER HOUSE, 529 EAST Fifth, doing good business, small investment. Good reason for selling.

FOR SALE— GARDEN TOOLS, HOSE, SPRINKlers, plumbing supplies, stoves, tools, etc. NOAH'S ARK, 609 E. 1st. Phone 19750.

FOR SALE — TRUNKS, SUITCASES, BAGS AT bargain prices. HERBERT COHEN, 137-139 S. Spring st.

FOR SALE — SECOND HAND RIB RETREAD mold, any size, best mold on market. Call 734 WEST PICO.

FOR SALE—DIAMONDS, JEWELRY AND OTHER personal property, nothing but bargains. MARKWELL & CO., 300 Citizens National Bank Bldg.

FOR SALE—SCOTT'S ROOF PAINTS FOR SHINgle and paper roofs, 50c gallon. SCOTT PAINT MANUFACTURER, 1702 S. Main.

FOR SALE—AWNINGS, $3 UP. MACDONALD'S AWNING FACTORY, Sunset and Echo Park aves. Broadway 5194.

FOR SALE—OR RENT—THOMAS & STEWART, at 124 S. Los Angeles st., have tents for rent. Auto tops.

FOR SALE—INVALID'S WHEEL CHAIR. PICO 2146.

FOR SALE — ICELESS REFRIGERATORS FOR the desert. 1619 S. BERENDO ST. 71635.

FOR SALE—NEW STYLE IVORY BABY CARriage. Just like new. Call 560817.

FOR SALE — SEVERAL SECOND-HAND SAFES, 848 S. HILL ST.

FOR SALE—OR RENT—SECOND-HAND COVERS and tents. 124 S. LOS ANGELES ST. M. 7719.

FOR SALE — USED SAFES, BARGAIN PRICES. Guaranteed. SHEALY SAFE CO., 212 S. Hill.

FOR SALE—SMALL PHOTO STUDIO, 738 S. HILL ST.

FOR SALE—OR RENT, INVALID CHAIRS. PROFESSIONAL SUPPLY CO., 415 W. Fifth. 66122.

FOR SALE—DO YOU WANT A SEEGER SIPHON refrigerator; Quick Meal range? 803 S. HILL.

FOR SALE—USED IRONS, PERCOLATORS, TOASTers, repaired, bought. 758 S. Spring. 16810.

FOR SALE—OR RENT—TENTS, AUTO COVERS, large canvases, cheap. 529 E. FIRST ST.

Office and Store Equipment—General.

FOR SALE — POLISHED OAK "GLOBE WERnicke" 2-drawer letter file with high base, $20; cost $40; also high-class oak swivel chair, $10; cost $20. Call 328 CHAMBER OF COMMERCE, or Phone 11206.

FOR SALE—4-DRAWER OAK LETTER FILE, Y. & E. sectional, nearly new; priced right. PACIFIC FILING CABINET CO., 225 W. 9th st. Broadway 7638.

FOR SALE—DESK EXCHANGE—GREATEST BARgain in city; used desks, chairs, tables, all sizes, styles. 400 S. L. A. ST. Tel. Broadway 6021.

FOR SALE—BARGAINS IN USED OFFICE FURNIture. L. A. DESK CO., 848 S. Hill st. Main 2763. A2055.

FOR SALE — FIREPROOF OFFICE SAFE, GOOD as new. 402 S. LOS ANGELES ST.

FOR SALE—WE PAY MORE AND SELL FOR LESS. SPELLMAN DESK CO. 730 S. Spring. Bdy. 7783.

WANTED — OFFICE FURNITURE, ROLL AND flat-top desks, safe showcases. 64138.

WANTED — OFFICE FURNITURE. CALL HALSTEAD, Broadway 6921.

WANTED—USED OFFICE FURNITURE; CAN USE oak or mahogany. Phone BUYER. Main 3482.

FOR SALE—WANTED—SEE US BEFORE YOU sell office furniture. 640 S. SPRING. 63718.

WANTED—ADDING MACHINE EMPORIUM BUYS, sell, rents, all makes. 908 S. HILL. 65179.

MISCELLANEOUS— For Sale.

Typewriters and Supplies—General.

TYPEWRITERS RENTED—
NONVISIBLE MODELS, 3 MONTHS, $6.
Visible models, 3 months, $7.50 and up.
First rental applies on purchase.
Prices from $15 to $75.
AMERICAN WRITING MACHINE CO., Inc.,
716 S. Spring st. Pico 3959, Home 13912.

WANTED—ALL MAKES OF TYPEWRITERS, REbuilt like new. The most thorough organization for all classes of typewriter repair work.
TYPEWRITER INSPECTION CO., INC.
66558 and Pico 1928. 426 S. Spring st.

Sewing Machines.

FOR SALE—SEWING MACHINES SOLD, RENTED and repaired, all makes sold, $2 up. Out of the high rent district.
RELIABLE SEWING MACHINE CO.,
208 E. Ninth st. Phone 62321.

FOR SALE—$20 BUYS SINGER SEWING MAchine, almost new, cost $85. Call before noon, 1228 S. NEW HAMPSHIRE.

FOR SALE—OUR TERMS $1 DOWN, 50c WEEK; all makes sewing machines sold, rented, repaired. NEW METHOD SEWING MACHINE CO., 847 S. Spring st. Main 1718. 11415.

FOR SALE—SINGER SEWING MACHINE, NEARly new, birdseye maple case. Address F. VAN PATTEN, 1487 W. 36th st.

FOR SALE — SINGER AUTOMATIC DROPHEAD, only $10. 718 W. 6TH ST.

FOR SALE—SINGER, ROTARY, VERY LATEST. This is a snap. 718 W. 6TH.

Clothing, Furs, Etc.

FOR SALE—PURPLE SILK SWEATER, COST $55. Will sell for $15. Size 38 to 40, new. Address H, box 516, TIMES BRANCH OFFICE.

FOR SALE—3 SILK DRESSES PARTLY WORN; one new; also hats, veils, etc. Call between 9 and 6. Room 207, VICTORIA HOTEL.

FOR SALE—1 KOLINSKY COATEE, WORN ONLY a few times. Call PICO 2278 between 10 and 5.

Jewelry, Diamonds, Watches.

FOR SALE—DIAMONDS, 2 GENTS' RINGS, ONE about 2¼ carats, blue, perfect, swell ring; one about 3 carats, not perfect, fine looker, good color. Cash. No dealers. Address E, box 7, TIMES OFFICE.

Boats, Yachts, Etc.

FOR SALE—AT A SACRIFICE, ¾ CABIN CRUISer, almost new and completely equipped. 1121 L. A. INVESTMENT BLDG., L. A.

Billiard Tables and Supplies.

FOR SALE—WILL SACRIFICE MY POOL TABLE for $125; splendid condition; has been used in the family only, upstairs in garage, rear of 1620 W. PICO. It can be seen from 9 to 12 a.m.

FOR SALE—COMBINATION POOL AND BILliard table at a bargain if taken soon. Address P. O. BOX 496, Covina, Cal.

Lumber and Building Materials.

FOR SALE—HOUSE TO BE WRECKED, TWO-story, 22 rooms, located 833-35 S. Hill st. Owner, 800 S. SPRING ST. Bdwy. 2179.

Garden, Farm and Dairy Products.

FOR SALE — 300 TONS RED OAT HAY. Address SAYRE RANCH, Madera, Cal.

Printing and Office Supplies.

FOR SALE—1000 BUSINESS CARDS, $1.50; 500 billheads, letterheads, envelopes, etc., $2. PANAMA PRINTING PLANT, 212 Mercantile Place.

WANTED— Miscellaneous.

WANTED—BOOKS

Private libraries bought for cash, in city or suburbs. Administrators and others given estimates on large or small lots.
HOLMES BOOK CO.,
648-654 South Spring st.
Tel. 11806. Main 3294.

WANTED—
WE BUY BOOKS
Entire libraries or small lots, city or suburbs. Also autographs and literary property. Cash. Liberal prices, prompt removal at our expense. Our estimates are made by men who know books.
DOWNER'S BOOK STORE,
Phone 65415. 542 S. SPRING ST.

WANTED—BOOKS BOUGHT—
Highest prices paid for fiction, history, encyclopedias, medical, law, sets of books, fine art works, old books of every description. HOLMES BOOK CO., 333 S. Main st. Phone Main 1855; 11806 Bdwy. 1835. Pico 514.
"Best Prices Paid at HOLMES."

WANTED—1000 MEN'S USED SUITS.
To satisfy yourself call C. H. EDELMAN and get his price before you sell your clothing. It will pay you to deal with us. We have a big demand for clothing; that's why we can pay highest prices. 885 MAPLE AVE., and 243 E. Sixth st. Broadway 4685. 12870.

WANTED—AVOID THE CONGESTION
ON THE TIMES TELEPHONE SWITCHBOARD BY TELEPHONING YOUR SUNDAY ADS FRIDAY OR EARLY SATURDAY. 8 P.M. IS CLOSING HOUR FOR ALL CLASSIFICATIONS. PICO 700. 10391.

WANTED—WOULD LIKE TO GET IN TOUCH with pampas plume wholesalers. Address B. BAKER, 5 University ave., S. E. Minneapolis, Minn.

WANTED—
ALL SCHOOL BOOKS.
Bought, sold, exchanged. THE LEWIS BOOK CO., 115-117 S. Spring st. Phone 13982.

WANTED—CLOTHING AND FURS, TOP PRICES paid for men's and ladies' used clothing by COHEN, who needs a supply for 4 stores. Main store, 803½ S. SPRING, Pico 634; 62899.

WANTED — BOOKS BOUGHT, AUTO CALLS TO make cash offer, or send list. DAWSON'S BOOK SHOP, 518 S. Hill. Phone 63250.

WANTED—CHEAP JOHN PAYS HIGHEST PRICES men's clothing, tools, firearms, saddles, furniture, etc. Main 3720. 718 E. 5TH. Will call.

WANTED — ONE WHITE ENAMELED BARBER chair, also electric hair clipper. Leave prices at HOTEL REVERE, 221½ W. 2nd st.

WANTED—NEW OR SECOND-HAND HEMSTITCHing machine. Will pay cash. MRS. C. F. WATTS, room 10 St. Johns Bldg., Whittier, Cal.

WANTED—CASH PAID FOR FEATHER BEDS. 758 SAN PEDRO ST. Main 1168.

WANTED — THEATER EQUIPMENT, CHAIRS, projectors, screens. 752 S. OLIVE. Bdwy. 1868.

WANTED—WARDROBE TRUNK. ADDRESS E, BOX 134, TIMES OFFICE.

WANTED—TO BUY ROLL AND FLAT-TOP DESKS for about 2 offices, also files, pay spot cash for possession about Sept. 7. KAHN, 61631.

WANTED—A SECOND-HAND SAFE. CALL MR. STROBEL, 12055.

WANTED — BUTCHER'S SECOND-HAND MEAT block; must be cheap. E. A. RICH, Boyle 229.

WANTED—WILL PAY CASH OR EXCHANGE business course for a diamond. 63198.

Discarded Clothes.

WANTED—TOP PRICES PAID FOR MEN'S AND LADIES' USED CLOTHING, ALSO FURS. WE NEED A SUPPLY FOR 4 STORES; VERY HIGHEST PRICES PAID. INSTANT AUTOMOBILE SERVICE IN PRIVATE AUTOS. CALL COHEN, 10 YEARS IN BUSINESS IN LOS ANGELES, 803½ AND 807 S. SPRING, 111 E. 7TH, 204 W. 5TH. PICO 634, 62899. CALL COHEN FOR TOP PRICES.

WANTED—HAVE YOU ANY MONEY TO LOOSE? We haven't! We want 500 men's suits and we will pay more for them than anyone in this town. We are not BULLING you, either. Let's prove what we say. Call us up and we will call. THE OHIO MISFIT CLO. CO., 123 W. 2nd. Broadway 2220.

WANTED—WE ARE NEW STARTERS, NEED 200 suits and overcoats, so we pay highest prices for used clothes. We call anywhere. Phone 63947. 116½ S. SPRING.

WANTED — H. A. SEYMOUR, THE AMERICAN dealer, exclusive buyer of ladies' and children's high-grade used clothing. All dealings confidential. BROADWAY 8389. Will call.

WANTED—HIGHEST CASH PRICE PAID FOR ladies' and gents' second-hand clothing. Phone Main 1365. LEO KLEIN, 135½ E. 3rd.

WANTED—LADIES' AND CHILDREN'S USED clothing, shoes. MISS ENGELMAN. Phone 19198.

WANTED—WE BUY AND SELL WOMEN'S USED clothing. MACK'S SHOP, 808 W. 6th st. 63953.

Diamonds and Jewelry.

WANTED DIAMONDS DIAMONDS

DIAMONDS, JEWELRY, LIBERTY BONDS.
Oriental rugs, old gold, pearls, silverware, furs, all other valuable articles. Highest prices paid, courtesy, fair treatment and confidence are our business policies. Private rooms for your convenience.
QUICK ACTION. REFERENCES.
MARKWELL & CO.,
300 CITIZENS NATIONAL BANK BLDG.
FIFTH & SPRING ST. PH. 15792.

WANTED—
DO NOT SELL DIAMONDS UNTIL YOU SEE ME. ("THERE IS A REASON.")
DIAMONDS AND JEWELRY — CANNOT GET ENOUGH.
Must buy from DEALERS AND BROKERS.
SELL ME YOURS.
GET HIGHEST PRICES.
Private rooms. 14 years in same building.
L. F. KUSEL,
306-7 Stimson Bldg., Third and Spring. 63208.

WANTED—
DIAMONDS AND PLATINUM, GOLD AND SILVER. WILL PAY HIGHEST CASH PRICES. NEED THIS FOR MY OWN MANUFACTURING PURPOSES.
WM. H. ESNER,
407 TITLE GUARANTEE BLDG. 11524.

WANTED—DIAMONDS AND DIAMOND JEWELRY OF ALL KINDS AND IN ANY QUANTITY. CASH WAITING. POSITIVELY PAY HIGHEST PRICES—CALL TODAY AND BE CONVINCED.
THEO. J. HINDIN,
203 UNION OIL BLDG., 7TH AND SPRING. PHONE 66119.

WANTED—I BUY DIAMONDS, GOLD, SILVER and platinum, to use in my factory, therefore pay highest prices. MAX DEMAN, Room 916 Title Guarantee Bldg., 5th and Broadway, 9th floor.

WANTED—DIAMONDS IN ANY QUANTITY, ALSO jewelry, old gold, silver, watches, antiques, false teeth of any kind; before you sell see us. PALACE GEM JEWELRY CO., 308 W. 7th st.

WANTED — DIAMONDS, WATCHES, OLD GOLD. DON'T SACRIFICE. SEE US FIRST. HIGHEST PRICES PAID. ROBBINS, 607 S. SPRING ST.

WANTED— Miscellaneous.

Diamonds and Jewelry.

WANTED—

DIAMONDS. DIAMONDS!

If you have diamonds that you don't wear, but merely have them hidden away, they give you no pleasure and are really of no use to you whatever. Why don't you sell them outright to me; I will pay present high prices and will be glad to talk to you.
Private offices for ladies.
Business dealings strictly confidential.
References, Leading Banks and Jewelers.
J. C. FERGUSON,
200 Hass Bldg., Seventh and Broadway. 65514.

WANTED — DIAMONDS, WATCHES, JEWELRY, antiques, gold teeth; will pay full value. Don't sacrifice. PEARLIN, 320 W. 7th st.

WANTED — DIAMONDS, GEMS, GOLD, SILVER, antiques, for cash. CROUCH CO., 758 S. Hill st. Established 1900.

WANTED — BUY ABOUT 3-CARAT DIAMOND. Address D, box 74, TIMES OFFICE.

WANTED—ONE CARAT DIAMOND FOR CASH. Room 801, TITLE GUARANTEE BLDG.

SWAPS— All Sorts.

FOR EXCHANGE—WANT OLD GOLD OR SILVER for cash, or trading stamps; false teeth bought. COUPON EXCHANGE, 224 Mercantile place.

FOR EXCHANGE—OR SALE—3 COMPARTMENT fireless cooker, perfect condition, for oak library table. 200 W. 30TH ST.

FOR EXCHANGE—$550 KIMBALL PIANO FOR diamond or Ford car. GAR. 1779.

AUTOMOBILES, ETC. Miscellaneous.

Automobiles for Sale.

FOR SALE—LATE 1918 CHANDLER CHUMMY 4-passenger roadster, 5 wire wheels, cord tires and extra tire, car refinished and in perfect mechanical condition; can be seen between 5:30 a.m. and 7 p.m. at Lankershim Hotel. Call for J. C. JONES.

ARE YOU LOOKING FOR A HIGH-CLASS USED car? If so pay us a visit. The largest, finest and best located showrooms in Los Angeles.
BROWN & BUTLER.
Pico 832. "Home of Better Cars." 61625.
Pico and Hill.
Open Sunday.

FOR SALE—MY DODGE, LOOKS AND RUNS like new. Am going back to Utah by train, $900 buys it. A big bargain in the best car made. No dealers. Phone 10453. Apt. 222.

BUICK TOURING CAR.
In fine condition with electric lights and starter. This is a real snap at $495.
AUTOMOBILE OWNERS' PROTECTIVE ASSN.
1019 S. Olive. 65994.

1918 NATIONAL 6.
Chummy roadster, wire wheels, 5 brand new cord tires; renewed, refinished and the most handsome car of its type in town. Priced right.
SMITH BROS.
West 84. 27959. 1624 S. Figueroa st.

SPECIAL AMESBUILT BODY ON FORD CHASSIS; Crown fenders; 1-man top, good rubber; a dandy buy. $175, terms.
ILLO'S PEOPLE'S AUTO MARKET,
11TH AND MAIN STS.

LATEST MODEL 1917 BUICK ROADSTER, RUN A VERY SHORT DISTANCE, SPECIAL TOP, ETC., WIRE WHEELS, $1400, 1-3 DOWN, BAL. IN 10 MO. PAYMENTS. SEE AL CLARK, 1835 S. HOPE ST. WEST 5802.

OLDSMOBILE ROADSTER, 1919 MODEL 44, GOOD mechanical condition; at the right price. Owner, 1902 OCEAN FRONT at Pico, Santa Monica. Phone 118.

FOR SALE—MUST GO AWAY. STEPHENS SIX. Almost new, cash or terms, extra tire, side windshield. Car in perfect condition. Address D, box 70, TIMES OFFICE.

FORD SEDAN, ALSO TOURING, ROADSTER speedster.
JOHN T. DYE,
524 W. Pico.

1916 SCRIPPS-BOOTH ROADSTER, 5 WIRE wheels, refinished, good tires and top, very economical on gas and oil. Terms. 1140 S. OLIVE.

$1885 TAKES MY PRACTICALLY NEW OVERland touring, model 90. Car run 6000 miles, never off of boulevard. Call after 12. 901 W. 48TH.

METZ 1916 TOURING, STARTER, ELECTRIC light. Must sell at once. Also 1916 roadster, a new, good little car. Will demonstrate. SOUTH 3680-R4.

WANTED—USED CARS, ALL MAKES. SEE US at once and get the cash.
W. F. PIPHER & CO., Inc.,
955 S. Main. Phone Main 490.

OLDS TOURING, 5 PRACTICALLY NEW TIRES, like new in every respect. Terms to suit.
JOHN T. DYE,
524 W. Pico.

KING EIGHT AUTO AND FORD TOURING CAR; also 5-room house and 3 stores, will be sold at auction. Particulars next Sunday Times. Owner.

OVERLAND 4-90, COUNTRY CLUB, 5 WIRE wheels, good tires, wind deflectors, good bargain.
PIONEER AUTO MARKET, 1307 S. Main st.

FOR SALE — STUDEBAKER SIX, FINE VICtoria top, upholstered in tapestry, newly painted and in fine shape, mechanically, must be sacrificed for quick sale. Phone BDWY. 3784.

FOR SALE — HUPMOBILE 32, 5-PASSENGER, will take Ford as part payment, or will sell for cash or terms. Call 1988 S. MAIN.

FORD TRUCK CHASSIS, WITH OLSON UNIT, $50 down, $25 per month.
MORAN & McMENAMY, 1424 S. Main st.

ALMOST NEW BUICK SIX TOURING CAR, PLATE glass top. $1150 cash, need money. 7424½ SUNSET BLVD., Apt. C.

1919 BUICK ROADSTER, VERY LITTLE USED, best condition, price right. Call BERRY, Holly 3114.

OLDSMOBILE, 1918 8, MECHANICALLY A1, paint and upholstery like new, 5 good tires; private owner; a bargain. Stored at 2122 W. 7TH.

1914 METZ ROADSTER, CHASSIS IN GOOD condition, battery and lights, delivery box, $150 cash. 3407 S. VERMONT.

FOR SALE—BY OWNER, 1914 5-PASS. MOON car in good condition, first class tires. Can be seen at OSBORNE GARAGE, 815½ W. 7th st.

1916 LITTLE SIX BUICK ROADSTER, JUST thoroughly overhauled, will sell at genuine bargain. Car stored at 926 S. FLOWER.

1917 FORD ROADSTER, OVERHAULED AND guaranteed 3 months, $75 down, $35 per month. MORAN & McMENAMY, 1424 S. Main.

OVERLAND MODEL 81, 5-PASS. TOURING CAR. Good mechanical condition and tires. New battery; must be sold quick for cash. 220 W. 9TH.

FOR SALE—SIXTEEN MODEL HUDSON SUPER six, Victoria top, wire wheels, fine condition; cash only. 6019 YUCCA ST. Phone Holly 3158.

SERIES 9 FRANKLIN TOURING; THESE REmarkable cars now sell for $3050, my price is $1525. WESTMINSTER GARAGE, Venice, Cal.

LOOK AT KELLEY'S USED CAR AD.

FORD, 1917 TOURING, ELEGANT CONDITION, guaranteed 3 months; very easy payments. MORAN & McMENAMY, 1424 S. Main.

1919 FORD TRUCK, STAKE BODY, CAB, GOOD tires, etc. $190. Bal. easy. 829 SANTEE ST. Main 1845.

CHANDLER SEDAN, A1 CONDITION, WILL SELL cheap, leaving for Canada. Apply E. R. HARRISON, Abbey Hotel.

CALL FOR "AL" THE REPAIR MAN, FOR work on your cars at your home. Phone MAIN 4561. 1223 S. Main.

FORD TOURING CAR, 1917, IN EXCELLENT condition, $75 worth of accessories. 1741 HIGHLAND AVE. Holly. 3200.

DODGE TOURING CAR, LATE MODEL, SPECIAL top, plate glass; many extras. Must be sold today. 1216 S. HILL.

FOR SALE—1917 OVERLAND TOURING, IN perfect condition, new top and paint, terms to right party. 1129 E. 41ST ST.

FORD 1917 ROADSTER A1 CONDITION; 2 NEW tires; $425 cash. Private owner. 948 W. SIXTH, room 7.

FOR SALE—FOR CASH, 1916 SIX SIX BUICK; good as new. STEWART LANE APTS., Long Beach. Phone Sunset 1124.

1917 CHANDLER SEDAN, LOOKS LIKE A NEW CAR, SEAT COVERS, ETC. CALL AL CLARK, 1835 S. HOPE. WEST 5802.

FOR SALE—1918 OAKLAND 6, RUN 8500 MILES. Price $1050. MRS. W. H. McHARGUE, 2308 Thompson. West 29.

FOR SALE—1919 FORD TOURING CAR, SAME AS new, same size tires all around. $600. 312 E. 60TH ST.

1916 FORD TOURING CAR, GOOD CONDITION; Hassler shock absorbers, $350. PHONE 25209.

BEAUTIFUL SCRIPPS-BOOTH ROADSTER, NEW paint, battery, tires, engine fine. WEST 1093.

1916 FORD OPEN DELIVERY, REASONABLE. 1837 E. 1ST ST.

HUP 32, TOURING CAR, JUST OVERHAULED, electric lights, $375, terms. 2022 7TH AVE.

PLAYER PIANO AS FIRST PAYMENT ON MY 1916 Oldsmobile 6, 5-pass. Call WILSHIRE 3095.

FOR SALE—1916 7-PASS. CHALMERS TOURing car. Terms. BROADWAY 6900.

$75 TO $100 BUYS A FORD, BALANCE EASY terms. PETERSON'S, 1224 S. Main.

FORDS, FORDS, FORDS, CASH OR TERMS. 1508 S. MAIN.

1914 FORD DELIVERY FOR CLEANERS OR groceries. 1837 E. 1ST ST.

FOR SALE—1918 SAXON SIX, TOURING, FINE condition, $795 takes it. Call 1938 S. MAIN.

FOR SALE — FRANKLIN 5-PASSENGER, $350 cash. A bargain. 1338 CAMBRIA ST.

FORD TOURING, $250 BUYS IT. ANOTHER one at $265. 3701 E. FIRST ST.

FOR SALE—5-PASS. TOURING, SAXON 6, MEchanically perfect. BROADWAY 1551.

BUICK, 1918, PERFECT APPEARANCE AND MEchanically, 7-pass; 2 extra tires. 57573.

CADILLAC 8, 1916, 7P., FINE CONDITION. R. L. KELLEY, 1228 S. Olive st.

LIGHT 6, 5-PASS., 22 MILES PER GALLON, fine condition. 1400 W. WASHINGTON ST.

1919 LITTLE 6 OLDSMOBILE TOURING, 3 months old, must sell. WEST 3407.

AUTOMOBILES ETC. Miscellaneous.

Automobiles for Sale.

NOTICE— —NOTICE

USED CAR DEPARTMENT.
FRED A. WICKERSHAM,
1246 SO. FLOWER ST.

MAXWELL SPEEDSTER.
Special built racing body. A-1 condition guaranteed. Over 50 miles per hour. Price $600.

1918 NATIONAL CLOVERLEAF.
Wire wheels. Practically a new car.

1918 STUTZ ROADSTER.
Wire wheels, two spotlights, two bumpers, trunk rack. In perfect condition.

MERCER RACEABOUT, "22-73."

FOR SALE—

1916 LOCOMOBILE "6-38," 7-pass. Seen little service. Motor just overhauled by us. Car in splendid shape. Tires all good. Will sell at big sacrifice.

1915 LOCOMOBILE 6-38, 5-pass., owned by private party, run very little, mechanical shape perfect. Tires all good, one extra. Paint and top in fine condition. A big bargain.

1914 LOCOMOBILE 6-48, 7-pass. In the very best mechanical condition. A wonderful buy for family. Or make fine rent car. Sell at low figure.

1913 LOCOMOBILE 6-38, 5-pass., just overhauled; paint and tires in fine shape; practically good as new car; will sell very reasonable.

LOCOMOBILE CO. OF AMERICA.
Pico at Figueroa.
10872. Ask for Mr. O'Brien. Main 5988.

ANYBODY HERE SEEN KELLEY'S USED CARS.

18 Buick rdstr.	17 Marmon, 7-pass.
18 Chandler chummy.	17 Moon 6 tour.
18 Over. 90 tour.	17 Over. chummy.
17 Hudson speedster.	17 Stude. 4 tour.
18 Over. chummy.	17 Ford speedster.
18 Over. 85, 4-B, dolled.	16 Buick, 6-cyl.
17 Buick 4.	16 Cadillac 8 tour.
17 Buick 6 tour.	16 Hup rd., mod. N.B.
17 Chandler chum.	16 Hup tour., mod. N.
17 Chandler tour	16 Stude 7-pass.
17 Hup tour., mod. N.	16 Over. rdstr.
17 Jordan 6.	11 Cadillac tour.

Our prices are right. We own our own shop. Cash or terms. Cars wanted for cash.
R. L. KELLEY, 1228 S. Olive st.

1915 MERCER ROADSTER.
Overhauled Aug. 28, 1919.
5 good tires, 3 new.
Dunlop wire wheels.
Complete electrical equipment.
New battery.
This car will do 75 miles right now; is in splendid running order; too fast for me.
$1000 cash or trade.
MR. SCOTT. 800 S. Hill st. Bdwy. 4818.

MERCER. MERCER. MERCER.
ONE OF THOSE FAMOUS ROADSTERS, IN A CLASS OF ITS OWN. ALL PARTS NICKEL PLATED, RADIATOR, ETC. PAINT EXCELLENT. SIX WIRE WHEELS, TWO NEW KELLY CORDS ON REAR, TWO NEW SILVERTOWN CORDS ON FRONT WHEELS, NEW, GOOD EXTRA TIRE. IN A-1 CONDITION THROUGHOUT. GUARANTEED PERFECT. ON ACCOUNT OF SICKNESS AM OBLIGED TO SELL. CAR CAN BE SEEN AT 329 WEST 62ND ST., OR CALL VERMONT 4333, SATURDAY OR AFTER MONDAY.

MITCHELL, 7-PASS.
In fine condition throughout; this car is a real bargain at $725.
USED CAR DEPT.,
Cash or terms. Open Sunday.
1234 S. OLIVE. Main 1400.

WHAT KIND OF A CAR DO YOU WANT?
We have all kinds, sizes and models, and the prices can't be equaled. See them at
SCOFIELD GARAGE CO.,
1226 S. Main st. Open until 8 p.m.

FOR SALE—
4-90 Chevrolet roadster, special built body. Equipped with bumpers, tire rack, spotlight, large nobby steering wheel, etc. Windshield and all instruments nickeled. In good condition mechanically, nearly new paint, 4 good tires and 1 extra. Full tool equipment. Owner guarantees car to be O.K. in every respect. Year 1917. Price $600. 1110 VAN NUYS BLDG. Phone 66490.

1917 MAXWELL TOURING.
In fine shape, a real bargain at $500.
USED CAR DEPT.,
Cash or terms. Open Sunday.
1234 S. OLIVE. Main 1400.

CADILLAC 8 ROADSTER.
Latest type car, mechanically A-1, cord tires, one extra; like new condition. HILLCREST MOTOR CO., 6724 Hollywood blvd. Phone Holly 2783.

FOR SALE—
1918 Chandler 4-pass. Roadster.
This car is in first-class condition, repainted and has plate-glass in top, good rubber all around and one extra. Service guarantee.
MARSHALL & CLAMPETT,
Fair Oaks 418. 134 W. Colorado st., Pasadena.

DODGE TOURING.
We have one in fine condition, which we will sell at a bargain, $695.
AUTOMOBILE OWNERS' PROTECTIVE ASSN.
1019 S. Olive st. 65994.

1912 5-PASS CADILLAC—
6 good tires and tire, trunk rack, battery only two months old; plate-glass curtains, side and rear; motor, transmission and rear axle absolutely in A1 condition; terms or cash. Owner, 926 W. 35TH ST. Phone 25141.

LOOK— WANT TO BUY. —LOOK
CADILLAC 8, HUDSON 6, REO, OVERLAND 90, DODGE, BUICK, HUPMOBILE.
SPOT CASH. BRING TO
JOHN BALK, 908 S. Olive st.

OLDSMOBILE TOURING OLDSMOBILE
1917 Model, new plate glass top, new standard paint, excellent upholstery; good tires; thoroughly overhauled and guaranteed mechanically.
SUTHERLAND & RILEY,
1026 S. Olive. Phone 61294.

1919 DODGE COMMERCIAL CAR, CAN'T BE told from new, at a sacrifice.
1022 S. MAIN.

WELL, MR. MOTORIST, AN A1 MECHANIC, with 15 years' experience will come to your home and repair. Overhaul any make car you may have. Call "AL" the repair man, Phone MAIN 4561 or 1223 S. Main.

FORD TOURING, LATE 1918 MODEL, BRAND new body, wheels and tires; body has never been used; absolutely cannot be told from a new car. Priced for quick sale. Terms. E. S. SHIPP, 1325 S. Main.

1917 BUICK TOURING—
Original paint, like new, mechanically perfect; extra-good tires, best Buick buy in the city.
641 S. HOPE ST.

LOOK— —LOOK
1918 Model 9B Franklin touring, a big bargain if ... today. Hurry if you want it. 742 S. OLIVE ST. M. 6416.

FREE! PETERSON'S USED CAR BULLETIN, BIG list light cars, fully described. Fair prices, easy terms. Send for copy. A. A. PETERSON CO., 1224 S. Main st. Phone Main 7229.

HUDSON SPEEDSTER, WIRE WHEELS, GOOD tires, one extra, plate glass top, two bumpers and excellent mechanical condition. 908 S. OLIVE.

1918 HUDSON SUPER SIX, 7-PASS.
1917 BUICK SIX, 5-PASS.
CONDITION GUARANTEED. TERMS.
W. H. COOK, 1006-8 S. OLIVE ST.

WILL SELL, CHEAP, 1916 CHEVROLET TOURing car, electric lights and starter, rubber and mechanical condition good. Apply 16 W. MAIN ST., Alhambra.

FOR SALE—MY 1917 OVERLAND CHUMMY roadster, 5 white wire wheels, red body, with black chassis, seat covers. 314 W. 50TH ST. Vermont 5267.

1918 CHEVROLET 4-90 TOURING, DANDY shape, $200 down, year on balance. 3701 E. FIRST ST.

1917 MAXWELL TOURING, REFINISHED, GOOD mechanical shape and good rubber. AMERICAN, 1216 S. Main. 13104.

LATE 1918 OVERLAND COUNTRY CLUB ROADster, like new, lots of extras, $250 down, bal. easy. 829 SANTEE ST. Main 1845.

CADILLAC 8-CYL., 7-PASS., PANTASOTE TOP, plate glass windshield, refinished. Tonneau windshield. Phone 62434. 1000 S. OLIVE.

1917 OVERLAND 90 ROADSTER, NEW TOP AND paint. This is a snap. AMERICAN, 1216 S. Main. 13104. Easy terms.

FORD TOURING, 1917 MODEL, MECHANICALLY perfect. New top and looks like new. E. S. SHIPP, 1325 S. Main st.

LATE MODEL STUDEBAKER, 6-CYLINDER roadster, privately owned and in excellent shape. $750. After 5 p.m. 1046 W. 45TH ST.

CHEVROLET TOURING, LOOKS LIKE NEW, $585, $175 down, year on balance. 3701 E. FIRST ST.

1916 MAXWELL TOURING CAR, IN EXCELLENT condition throughout, new battery. PHONE 29768.

OVERLAND 1918, 5-PASS., MODEL 90, NEW tires, splendid condition, bargain for cash. Phone MAIN 8270 after 10 a.m.

1914 BUICK ROADSTER, EXCELLENT CONDItion, will sacrifice for quick sale. Call BERRY, Holly 3114.

1917 HUDSON SUPER, 7-PASS., ORIGINAL FINish, Goodyear tires, upholstery like new. Wind deflectors. 62484. 1000 S. OLIVE.

HUP 32 TOURING, NEW TOP AND TIRES, private owner. $475. Cash or terms. WILSHIRE 2813.

"ANYBODY HERE SEEN KELLEY'S KARS."

AUTOMOBILES ETC. Miscellaneous.

Automobiles for Sale.

AS IS—
USED CAR BARGAINS.
MAXWELL ROADSTER, GREAT SHAPE, $450.
CHEVROLET TOURING, ONE OF THOSE REAL CARS, $575.
AMESBURY SPECIAL CHEVROLET, ONE OF THE SNAPPIEST 2-PASSENGER CARS EVER BUILT, $675.
STEWART ¾-TON TRUCK, $475.
J. G. GRIFFIN CO.,
MAIN 5313. 147 W. PICO.

A—B—C A—B—C
MR. BUYER AND MR. SELLER BROUGHT TOGETHER.
BUY DIRECT FROM PRIVATE OWNER.
WE SAVE YOU MONEY BUYING OR SELLING.
1918 CADILLAC PHAETON.
1918 MERCER TOURING.
1919 CADILLAC TOURING.
1918 CADILLAC TOURING.
1915 WINTON TOURING.
1917 BUICK, 5-PASS., 6-CYL.
PRIVATELY OWNED RELIABLE CARS ONLY.
SEE OUR LIST.
AUTOMOBILE BROKERAGE CO.,
401 CITIZENS NATIONAL BANK BLDG.
TELEPHONE 65129.

SPECIAL— —SPECIALS

1917 VELIE, 5-PASS.	$1085
1917 VELIE, 5-PASS.	$1185
1916 VELIE, 5-PASS.	$900
1917 CHANDLER, 7-PASS.	$1285
1917 MAXWELL DELIVERY	$750

All cars overhauled, repainted and new tops. Velie cars guaranteed and 30 days' free service.
LORD MOTOR CAR CO.,
Phone 10845. 1057 South Olive. Main 5470.

SEVERAL NEW FORD SPEEDSTERS. Genuine CHORDAS Bodies.
In excellent mechanical condition. Good rubber. Beautiful paint jobs.
SOLD ON EASY TERMS.
See large Ford Speedster display at CHORDAS AUTO BODY CO., 1349 S. Main.
"When Distinction is Desired—Chordas—America's Classiest Ford Bodies."

SPEEDSTER— —SPEEDSTER
1917 Chevrolet speedster, completely rebuilt. This car is in first-class condition throughout, and is a bargain at $600.
Used Car Dept.
Cash or terms. Open Sunday.
1234 S. Olive st. Telephone Main 1400.

BARGAINS— —BARGAINS—
1917 CADILLAC, 7-PASS., GOOD MECHANICAL CONDITION, COMPLETELY REFINISHED, FIVE WIRE WHEELS AND CORD TIRES. ABSOLUTELY $200 UNDER MARKET PRICE.
WALTER M. FISHER,
HAYNES DISTRIBUTOR,
64041. 917 S. GRAND AVE.

SPECIAL—
'15 Cadillac.
'15 Studebaker 6.
Pathfinder roadster.
Ford speedsters, $350 up.
1914-18 Ford.
40 more cars to choose from.
1326 SOUTH MAIN.
Open Sunday.

1918— MITCHELL CLUB ROADSTER —1918
With wire wheels and in fine condition. This car is a real bargain at $1250.
Used Car Dept.
Cash or terms. Open Sunday.
1234 S. Olive st. Telephone Main 1400.

1919 FORD TOURING 1919
Slightly used, cannot be told from new; equipped for electric starter. Immediate delivery. Cash or terms.
WM. L. HUGHSON CO.
Olive st. at 10th. Ask for Nettlehoven.

GENUINE BARGAINS. EASY TERMS.

1918 Cadillac Brougham.	1916 Nash Sedan.
1917 Pierce 48 Touring.	1917 Marmon Chummy.
1917 Hudson Sedan.	1917 Haynes Chummy.
1917 Nash Touring.	1916 Olds Touring.
1915 Hupp Touring.	1916 Ford Speedster.

Dealers invited to investigate.
WESTLAKE MOTOR SALES,
2108 West 7th st.

STEARNS-KNIGHT, LATE MODEL, 4-CYLINDER, PERFECT MECHANICAL CONDITION AND APPEARANCE, GOOD CORD TIRES AN EXTRA. PRIVATE FAMILY CAR. WOULD CONSIDER LIGHT CAR AS PART PAYMENT. PHONE OWNER, MR. MOORE, BDWY. 5169.

1917— MITCHELL LIGHT 6 —1917
In perfect condition. This car has been repainted and is some classy job. You better hurry. Price $1090.
Used Car Dept.
Cash or terms. Open Sunday.
1234 S. Olive st. Telephone Main 1400.

PARTY LEAVING CITY MONDAY WILL SELL almost new, fully equipped 7-passenger Peerless 8 touring car. Present cost and equipment $3600. Will sell for $2300 cash. Call MRS. E. M. HOWARD, room 476, Alexandria Hotel, between hours 10 to 1 o'clock. No other offers considered.

1917— HAYNES LIGHT SIX —1917
SEVEN-PASSENGER.
GOOD TIRES AND IN ABSOLUTELY A-1 CONDITION. BARGAIN.
WALTER M. FISHER,
HAYNES DISTRIBUTOR.
64041. 917 S. GRAND AVE.

CHEVROLET TOURING.
We have one in fine condition and good tires, $495.
AUTOMOBILE OWNERS' PROTECTIVE ASSN.
1019 S. Olive. 65994.

FOR SALE—A FORD ROADSTER IN FINE CONdition, good tires, speedometer and lock. Can be had with regular turtle back or a dandy large salesman sample box. An outfit any salesman would be proud to own. See car at 809 N. SPRING.

FOR SALE—CUT-DOWN MERCER ROADSTER, IN PERFECT CONDITION. SPECIAL BODY AND SPECIAL WINDSHIELD. A SPEEDY CAR, ETC. ALL GOOD TIRES, 2 EXTRA CORD TIRES. MUST SELL. CAR CAN BE SEEN AT 329 W. 62ND ST., OR CALL VERMONT 4333.

1918 LATE MODEL FORD TOURING CAR IN fine mechanical condition. Sold under our guarantee.
Cash or terms.
FAHY-ATTERBURY CO.,
Authorized Ford Agents.
60679. 1042 S. Grand ave. Bdwy. 1500.

REAL BUY—
Ford Speedster—3 to 1 gear, Miller carb., special body, 5 good tires, A-1 shape mechanically.
1326 SOUTH MAIN.
Open until 8 p.m.

1917— HUP TOURING —1917
In good condition. This car is a real bargain at $875.
Used Car Dept.
Cash or terms. Open Sunday.
1234 S. Olive st. Telephone Main 1400.

1918 FORD SEDAN. 1918.
Demountable rims, bumpers, speedometer. Mechanically perfect. Terms or cash.
FAHY-ATTERBURY CO.,
Authorized Ford Agents.
60679. 1042 S. Grand ave. Bdwy. 1500.

1917 MITCHELL 6, 7-PASSENGER WITH ... top, side curtains and plate glass, deflectors on wind shield and car is perfect; cost $2000. Will sell for $950. Easy terms.
HUGH BERRY,
1050 S. Olive.

BUICK RDS., TOURING AND COUPE, LATEST models, condition the best; price right; terms to suit.
JOHN T. DYE,
524 W. Pico.

DEALERS, NOTICE—1915 OVERLAND ROADster, model 81. 1917 Overland touring car, model 75B. 1917 Chevrolet touring car, model 490. 1917 Scripps-Booth roadster. Phone 9 a.m. VERMONT 5267.

FOR SALE—1918 HUDSON SPEEDSTER, IN PERfect condition, mileage 8000, 6 almost new tires, cords on rear, $2000. CREIGHTON, Broadway 678.

FOR SALE—SPLENDID FORD TOURING. ELECtric starter. Shock absorbers and other extras. Also new trailer. Leaving country. 1117 FREMONT AVE., South Pasadena.

FORD TOURING, 1915, IN GOOD CONDITION; good tires, new top, price $325, bargain, so hurry, $100 down, balance to suit. See any time. Owner, 4626 S. VERMONT.

FOR SALE—WINTON SIX, WITH VICTORETTE top; guaranteed good as new; new tires; cheap for cash or exchange. 1201 DEWEY ST. West 2959.

CHEVROLET TOURING, 1917, IN GOOD CONDItion, good tires, new battery, price $480; a snap, small payment down, balance to suit. See any time. Owner, 4626 S. VERMONT.

LATE 1917 4-PASSENGER STUTZ TOURING CAR, beautiful condition throughout; genuine bargain. 926 S. FLOWER. Ask for Mr. Smith's Stutz.

FOR SALE—1916 BUICK TOURING, IN PERfect shape. Call for F. J. LIEFER, 1914 S. Main st.

1917 BUICK 6, NEW TOP AND PAINT, 5 GOOD tires, motor A-1 condition, $1200, terms.
ILLO'S PEOPLE'S AUTO MARKET,
11th and Main.

MICHIGAN 40 TOURING, EIGHT PRICE. 808 S. OLIVE.

AUTOMOBILES ETC. Miscellaneous.

Automobiles for Sale.

NATASCO
Offers nine good values in reconstructed (rebuilt) automobiles for Friday and Saturday. An '18 Stutz heads the list at $2500.

1918 Haynes chummy roadster	$1450
1917 Buick, 5-pass.	$1150
1918 Lexington, sedan type	$1650
1917 Grant, sedan type	$1250
1917 Hupmobile, 7-pass	$1350
1917 Hupmobile, 5-pass	$1150
1916 Hupmobile, 5-pass	$950
1916 Hudson Supersix	$1250
1917 Paige, 7-pass	$1600

The cars are in splendid shape, really, and our buying plan enables you to purchase on very convenient terms.
NATASCO service with each car.
The Lock.
NATIONAL AUTO SALES CORPORATION.
750 S. Grand ave. Bdwy. 4497.

FORD SPEEDSTER.
A real speedster. Has special Packard design radiator, counter-balanced crank shaft, special oiling system with special high gear in rear end. Some class and some speed. See it today.
AL. G. FAULKNER COMPANY,
Marmon Distributors.
1035 S. Figueroa st.

PEERLESS 8, 7-PASSENGER.
Renewed, refinished, slate glass top. The most economical high grade vehicle for sale on the market.
Remember, we are Peerless "8" distributors, and the car must give solid satisfaction. Priced right.
SMITH BROS.
West 84. 27959. 1624 S. Figueroa st.

MARMON CHUMMY ROADSTER—
My own private car, late 1917, seen little service, has been thoroughly inspected and gone over; will guarantee its condition. Cord tires, color dark blue, looks good as new car. Sell for cash only, no trade, leaving city. Address T, box 210, TIMES OFFICE.

1916 OAKLAND 6, 5-PASS. LIKE NEW.
1917 MAXWELL tour., guaranteed.
1917 BUICK Little 6, tour., cord tires.
1916 FORD speedster, new tires.
1917 FORD truck, completely new.
These cars guaranteed and terms.
1316 S. MAIN ST.

1916 83 OVERLAND TOURING—
With fine top and two Goodyear cord tires, and in excellent condition. Will sacrifice and give easy terms.
HUGH BERRY,
1050 S. Olive.

1917 HUP, 7-PASS., NEW TOP AND PAINT, rubber good. A real stage or rent car. $1100. terms.
ILLO'S PEOPLE'S AUTO MARKET,
11th and Main.

1917— SAXON 4 ROADSTER —1917
Original finish; like new, pantasote top, front bumpers, 5 good tires, starter and lights.
SUTHERLAND & RILEY,
1026 S. Olive. Phone 61294.

A GENTLEMAN WHO HAS TOURED FROM NEW York in a seven-passenger Pierce-Arrow will sell car rather than ship it back. Car is in perfect condition outside of the paint and that is not bad. Price $4500. No less. D. C. MURRAY, Hotel Alexandria.

1917 LITTLE 4 BUICK, RENEWED. LIKE new, $500.
1022 S. MAIN.

1917 HUDSON SPEEDSTER, SIX TIRES, $300 plate-glass top, tapestry upholstering. $1800. Will sell or trade. 1046 S. MAIN.

LOCOMOBILE ROADSTER—
My 1914 Locomobile 6-48, in the very best mechanical condition, all new cord tires, sell cheap or will trade for 4 or 5-pass. car as I need larger car. Call O'BRIEN, Main 5988.

OAKLAND 6 ROADSTER, 6 GOOD TIRES, PAINT and top in excellent condition. Velour upholstering. Car is first class shape. A bargain at $875. HUFF AUTO SHOP AND GARAGE, 948 S. Grand.

1917 PAIGE ROADSTER—
One of finest looking cars ever sold in Los Angeles. Special top with glass, special Velour upholstery, bicycle fenders, many extras. 1053 S. OLIVE ST.

1916— HUPMOBILE TOURING —1916
Pantasote top; new paint and seat covers; excellent tires; first-class mechanical condition.
SUTHERLAND & RILEY,
1026 S. Olive. Phone 61294.

FOR SALE—APPERSON SIX-CYLINDER, 1918 model, in first-class condition in every respect. $1250, spot cash. Owner leaving for the East. Apply N. A. NEELEY, The Shoreham Hotel.

FORD— —FORD
Let's Get Acquainted.
Buy FORD if you want a FORD.
KENNETH FORD, 510 W. Eighth st.

ELMORE LIGHT 5-PASSENGER, MECHANICALly perfect, good paint, fair tires, $250 or best offer, for quick sale. Trade for larger car or truck. PHONE 11774, room 642.

FOR SALE—1917 KISSELKAR, LIGHT 6 SEDAN, wire wheels, cord tires on rear, extra summer top and upholstery. Price $885. 1055 DAYTON AVE. Vermont 3252.

FOR SALE—MY 1917 OVERLAND TOURING CAR, new pantasote top, plate-glass curtains, new paint, new tires. Phone 22960. Call at 610 W. Jefferson st. C. SEYMOUR.

GET IN AHEAD—
TELEPHONE YOUR SUNDAY ADS TO THE TIMES FRIDAY OR EARLY SATURDAY. PHONES PICO 700, 10391.

FORD SPEEDSTER, CLASSY NEW BODY, WINDshield, Stewart vacuum feed and other extras. Guaranteed 3 months. Small payment down. SHRADER'S, 1234 S. Main.

OVERLANDS, ALL MODELS, TOURING, ROADsters and closed cars, in best possible shape.
JOHN T. DYE,
524 W. Pico.

WANTED—USED CARS, ALL MAKES. SEE US at once and get the cash.
W. F. PIPHER & CO., Inc.,
955 S. Main. Phone Main 490.

1918 FORD ROADSTER, A-1 CONDITION, MEchanically perfect, $450, $100 down, balance to suit. See this bargain. ECONOMY TRAILER CO., 1508 S. Main.

FORD, 1915 TOURING, SPLENDID CONDITION, terms.
HEINIE AUTO SALES, Ford Agents.
1914 S. Main st.

1918 OVERLAND 90 SEDAN, HAS HAD WONDERful care, refinished, overhauled and runs fine, demonstration will convince. 12910. 1140 S. OLIVE.

OLDSMOBILE 8 TOURING CAR, NEW PAINT, and in fine condition, at a bargain.
J. W. LEAVITT & CO.,
1150 S. Figueroa st.

1918 FORD TON TRUCK, WORM DRIVE, NEW Stake body and mechanically right. Guaranteed 3 months. Small payment down. SHRADER'S, 1234 S. Main.

FORD COUPE, ELEGANT CONDITION, ELECtric starter and lights, guaranteed 3 months, easy terms.
MORAN & McMENAMY, 1424 S. Main.

FOR SALE—BUICK SIX ROADSTER, WELL worth considering if you want good-looking, perfect running car. Can guarantee. 1860 HIGHLAND AVE., Hollywood today.

1919 HUP, TOUR., MODEL R, PERFECT CONdition, 5 cord tires.
ILLO'S PEOPLE'S AUTO MARKET,
11th and Main.

1918 MITCHELL CHUMMY ROADSTER, NEW tires. Car in fine shape mechanically. Cheap for cash. Might arrange terms. 1739 W. PICO. Wilshire 152.

PEERLESS 8, LATEST MODEL, RUN LESS THAN 3000 miles; like new.
JOHN T. DYE,
524 W. Pico.

CHEVROLET 4-90, 1917 TOURING, MECHANIcally perfect, good rubber, 2 extra tires, $525. No dealers. Address E, box 161, TIMES OFFICE.

CHALMERS 36, FIVE-PASSENGER, GOOD RUNning order, recently overhauled, $275. 5300 Normandie. Address J, box 385, TIMES BRANCH OFFICE.

1916 OVERLAND TOURING, $425 CASH; NO less. A1 mechanically; five good tires; leaving city. Phone 24818. Apt. 35, evenings.

1915 BUICK TOURING, A1 MECHANICALLY, EXcellent tires. $450. Owner. Terms. BROADWAY 4044.

OVERLAND COUNTRY CLUB ROADSTER, MEchanically perfect. Good rubber. 809½ S. SPRING ST. 14109.

1918 HUDSON SUPER SIX TOURING, MECHANically perfect. Cord tires. Cheap. Can arrange terms. WILSHIRE 152. 1739 W. PICO.

"ANYBODY HERE SEEN KELLEY'S KARS."

LATE 1917 DORT TOURING, MECHANICALLY perfect, all new tires, left on consignment at bargain price, cash or terms. 1508 S. MAIN.

FIAT—
Imported Fiat roadster, genuine bargain. Can arrange terms. 2009 SIXTH AVE.

1917—MAXWELL TOURING, VICTORIA TOP, wind deflectors, mechanically perfect.
PIONEER AUTO MARKET, 1307 S. Main st.

FOR SALE—OR WILL RENT WITHOUT DRIVER, by week, month, late model Marmon. STILLWELL CAR AND SUPPLY CO., 944 S. Grand.

FOR SALE — FOR AUCTION SALES OF AUTOmobiles see the display advertisements of auctions in Part I, today's Times.

FOR SALE—CHEVROLET ROADSTER, SPLENdid condition, $550. Owner going east. DR. MARTIN, 1332 S. Manhattan. 73211.

FOR SALE—7-PASSENGER HUDSON 54, FIRST-class condition, can be seen at 1221 SIXTH ST., Santa Monica. Phone 1919.

FOR SALE—MY 1917 SCRIPPS-BOOTH ROADster, in A-1 condition throughout. Phone 22960. Call at 610 W. Jefferson st. C. SEYMOUR.

FOR SALE—5-PASS AUTOMOBILE, WILL TRADE for Ford, good rubber. 2124 E. 1ST. Boyle 1758 or Boyle 1722.

1917 BUICK ROADSTER, SPECIAL TOP, GOOD tires. Cheap for quick sale. Terms. 1739 W. PICO. Wilshire 152.

1915 SAXON FOUR ROADSTER, NEWLY painted, starter and lights.
PIONEER AUTO MARKET, 1307 S. Main st.

1917 AND 18 FORD TOURINGS AND ROADSTERS. Rebuilt and guaranteed 3 months. Small payment down. SHRADER'S, 1234 S. Main.

FORD SPEEDSTER, SNAP.
HEINIE AUTO SALES, Ford Agents.
1914 S. Main st.

FOR SALE—STUDEBAKER, LITTLE 25, FINE condition, $250. See this. 1939 S. MAIN.

Speedsters and Stripped Cars.

FORD SPEEDSTER SHOP.
141 W. 11TH ST., bet. Main and Hill.
See the 16-valve heads for Fords.

Automobile Trucks, Tractors, Trailers.

VIM TRUCK, LIKE NEW, GOOD TIRES, CAR mechanically right. See 1739 W. PICO.

AUTOMOBILES ETC. Miscellaneous.

Automobile Trucks, Tractors, Trailers.

SPECIAL— —SPECIAL

MORELAND
TRUCK.
TWO AND ONE-HALF
TON
WITH STAKE BODY.
JUST LIKE NEW.
SPLENDID BUY.
JUST THE TRUCK
FOR CARRYING
MAIL.
BAGGAGE.
FREIGHT.
LEACH-BILTWELL CO.
THREE STORES.
1035 S. GRAND, 1913 S. MAIN.
506 W. PICO.

FOR SALE—TRUCK BARGAIN, SPECIAL ONE 2½-ton Master truck, used only 2 mos. Cost $4650, will be sold for $3300, positively the best bargain we have ever known in a truck. SHERLOCK RUN MOTOR TRUCK CO., 1310 S. Grand. Bdwy. 3784.

ATTENTION LUMBERMEN AND TRUCK MEN. 3½-TON TRUCK WITH LENGTHENED 16 FT. BODY, EQUIPPED WITH ROLLERS, IN GOOD CONDITION, READY TO RUN. A BARGAIN. MUST BE SOLD AT ONCE. 775 TOWNE AVE. ASK FOR KUMLER.

A GENUINE TRUCK BARGAIN—
Jeffrey Quad truck, A1 mechanically and ready to work. Investigate and compare price with others. Price is $2050. Better hurry. Stored 2108 W. 7TH ST.

1918 FORD TRUCK, STAKE BODY, SPECIAL transmission, good rubber all around, perfect condition. Can be seen at 238 S. LOS ANGELES ST. Phone 61005.

FOR SALE — 2½-TON 1918 REPUBLIC TRUCK, run less than 2000 miles. Ready for work. At a bargain price. Phone 63794. 413 S. HILL STREET.

FOR SALE—SAMSON MODEL S, 25 TRACTOR, and P. and O. power lift-plow and disc, perfect condition, a bargain. Phone M. BRUNSON, 13867.

1½-TON GIANT TRUCK, 1919 MODEL, STEADY hauling. Will take light car or truck, part payment. Cash or terms. P. LUCAS, 1625 GRIFFITH AVE. Rear house.

TRUCKING AND HAULING, ONE TO FIVE-TON trucks, dump or stake bodies. We will hire you money on contract work. AYRES-BISBEE TRUCKING CO., 1329 S. Grand. Phone [illegible]

FOR SALE—4-TON MORELAND TRUCK IN GOOD serviceable condition. Cash or easy terms. A real bargain. Call or address G. W. BENNETT, 264 Cedar Way, The Pike, Long Beach.

TRAILERS! TRAILERS!! TRAILERS!!!
½ to 5-ton for fruit, cattle, hay, etc.
AUTO WRECKERS,
1450 Central ave., and 825 So. L. A. st.

FOR SALE—TRACTORS, BULLOCK CATERPILlar type tractor, cost new $2500, used 3 weeks. Will sell for $900 cash. Apply BUTTRESS McCLELLEN, 205 N. Los Angeles.

FOR SALE—OR RENT—TRAILERS, NEW, SECond-hand, 2 or 4 wheels; also second-hand truck tires. PIKE AUTO WORKS, 817 Central ave.

WANTED — AUTO TRAILER, SECOND-HAND, two-wheel, solid tires. Call BDWY. 582, after 6 p.m.

USED 75-H.P. CATERPILLAR TRACTOR, READY to work. Phone MR. WALKER, Main 581.

FOR SALE—1918 WORM DRIVE FORD TRUCK, 457 E. SANTA BARBARA AVE. South 4797.

PACIFIC TRAILERS AND BODIES, QUALITY AND prices right. 108 W. WASHINGTON, near Main.

FOR SALE—GOOD SOLID TIRE 2 WHEEL CATtle trailer, 447½ S. FLOWER.

Automobiles for Exchange.

FOR EXCHANGE—
A few high-grade cars to exchange for mortgages, trust deeds, real estate or chattels. See L. J. PRATT, with
JOHN T. DYE,
524 W. Pico st.

Automobiles Wanted.

HAVING THE FINEST APPEARING AND BEST located used car display rooms in Los Angeles, it is our policy to handle only high-class automobiles in both small and large models.
Bring in your car and receive cash for it, or leave it with us to sell on a commission basis.
BROWN & BUTLER.
"Home of Better Cars."
Northeast corner Pico and Hill. Phone 61625.
Open Sunday.

WANTED—LATE MODEL AUTOMOBILES.
WE HAVE CASH
FOR
Packards, Cadillacs,
Dodges, or other light cars.
Pay the highest market price.
STILLWELL CAR AND SUPPLY CO.,
944 S. Grand. 60797.

BRING YOUR CAR AND GET THE MONEY. "CASH TALKS." Must have at once several good standard makes of cars. No junk.
D. E. SPEKES,
Main 4610. 743 S. Olive st.

CASH FOR CARS—
We will pay you spot cash for your car or handle it on consignment. We have the only Broadway location in Los Angeles. Bring your car today.
BROADWAY MOTOR DEALERS, 933-35 S. Bdwy.

WANTED—AN AUTOMOBILE IN EXCHANGE FOR 10 acres of good unimproved land with water stock near Niland, Imperial Valley. Want a good car; will pay some cash. Land worth $1000, unimproved. Don't offer junk or Tin Lizzies. W. H. ROLABIRD, Sierra Madre, Cal.

THE NATIONAL AUTO SALES CORPORATION,
750 S. GRAND AVE.
WILL BUY YOUR CAR.
IF YOU DO NOT CARE TO COME IN, PHONE FOR BUYER. BDWY. 4497.

WE MUST HAVE CARS!
FORDS, DODGES, CHEVROLETS, SAXONS, OR any other light cars bought. Drive yours up and get the best price for it. We pay more than any other dealer.
FARNSWORTH, 1046 S. Main.

WE WANT
Buicks, Dodges, Cadillacs or Hups. We are entirely out of cars. Will pay highest cash price. 742 S. OLIVE.

WE PAY MORE FOR FORDS THAN ANY DEALer in Los Angeles. We must have them. 1917 and 1918 models preferred, but consider any model, spot cash. PETERSON'S, 1224 S. Main.

WANTED—BUICKS, DODGES, OAKLANDS, CHEVrolets, Overlands, Maxwells, Saxons, Chalmers, Fords, Oldsmobiles, Hups, Hudsons, Cadillacs, Velies, Studebakers. No abused cars. Spot cash. PETERSON'S, 1224 S. Main st.

$25. $25. $25.
WE PAY $25 MORE FOR YOUR USED CAR THAN ANY OTHER DEALER.
Bdwy. 6290. 1000 W. PICO.

WILL PAY CASH UP TO $750 FOR LATE MODEL Buick, Oakland, Chandler or Hupmobile touring. Call 4338 WILTON PLACE after 6:30 p.m. or Sunday, come prepared to talk turkey.

WANTED—USED CARS, ALL MAKES. SEE US at once and get the cash.
W. F. PIPHER & CO., Inc.
955 S. Main. Phone Main 490.

WE PAY CASH FOR
HIGH-GRADE USED CARS
THE RENTAL SHOPS.
BDWY. 4376. 1015 S. GRAND AVE. 60077.

DEALERS, ATTENTION—
We need good Dodges and Buicks and will pay a good price, spot cash. STILLWELL CAR AND SUPPLY CO., 944 S. Grand. Phone Pico 60797.

WANTED—USED CARS, ALL MAKES. SEE US at once and get the cash.
W. F. PIPHER & CO., Inc.
955 S. Main. Phone Main 490.

WANTED—ANY AND ALL MAKES OF LIGHT CARS. SPOT CASH.
CHAS. L. MAGUIRE,
1022 S. MAIN ST.

WANTED—TO TRADE BEAUTIFUL STANDARD make piano on late Buick or Oakland 6 touring car. Will pay cash difference. Address J, box 340, TIMES BRANCH OFFICE.

WANTED—FORD 1917 OR LATER, GOOD CONdition, cash, no dealer. JONES, 419 Johnson Bldg. Main 7803.

WANTED—4 1916 MODEL 53 CADILLAC TOURING CARS. ALSO SMALL TAXICAB. 330 CONS. REALTY BLDG. PICO 1815.

WANT TO BUY CADILLAC 8, HUDSON, HUPMOBILE, Buick or Dodge. Will pay spot cash for cars in good condition. JOHN BALK, 908 S. Olive.

WANTED—TO BUY FOR CASH, A LATE MODEL Ford touring car; must be in good condition. 403 ALISO ST.

WANTED—AUTOS FOR CASH. LIGHT ROADsters or touring. Highest prices paid for late models. 1220 GRAND. 13890.

WANTED—USED CARS—
ALL MAKES, BUT LATE MODELS.
W. F. PIPHER & CO., 955 S. MAIN.

WANTED—WHITE 30 TOURING CAR OR ROADster state year, price, condition car, tires. Address J, box 337, TIMES BRANCH OFFICE.

WANTED — TO BUY FOR CASH QUICK, 1919 Cadillac, state condition, full price, etc. 338 BROADWAY, Long Beach. No agents. Anderson.

WANTED—1917 FORD TOURING CAR. WILL pay cash. Call at 610 W. JEFFERSON ST. Ask for Seymour.

Classified Liners.

AUTOMOBILES, ETC.
Miscellaneous.

Automobiles Wanted.

WANTED— —NOTICE— —WANTED

WE HAVE THE MONEY.

YOU HAVE THE CAR.

Bring in YOUR CAR and take THE MONEY. We must have 25 CARS AT ONCE, and will pay the highest CASH PRICES.

LEACH-BILTWELL CO.,
1055 S. Grand ave.
506 W. Pico—1018 S. Main st.
Phone Broadway 7065.

AUTO SELLERS, TAKE NOTICE—

PROVIDING YOUR CAR IS IN GOOD MECHANICAL CONDITION AND NO OLDER THAN A 1915, WE WILL BUY IT AND PAY YOU SPOT CASH, OR WE WILL GUARANTEE TO SELL IT IN ONE WEEK'S TIME AND GET YOU FROM $50 TO $150 MORE THAN YOU COULD GET BY BY TRYING TO SELL IT YOURSELF. THERE WILL BE NO COMMISSIONS OR OTHER CHARGES TO YOU WHATEVER.
GUARANTY MOTOR SALES CO.,
1142-44 S. OLIVE ST.

NOTICE—
CARS WANTED, CARS WANTED, CARS WANTED
To automobile owners: When wishing to sell your car be sure to see us, as we have one of the finest and old-established salesrooms in the city. We give you expert salesmanship, free storage and advertisement, and get you cash for your car. Our financial system enables us to offer your car to the public with a small down payment and the balance on installments, which assures you of a quick sale. Try us.
THE PICO MOTOR CO.,
GIBSON & TAYLOR,
PROPRIETORS,
206-8-10 W. Pico.

WANTED — TO BUY CHEAP OLD CAR OR chassis, suitable for towing. BUSHLINT BROS., 701 W. Washington. 20666.

WANTED—FOR CASH, BUICK SIX, HUDSON, Chandler, Cadillac 8, Dodge, Hup, etc. Phone 64503. W. H. COOK, 1006-8 S. Olive.

I WOULD LIKE TO BUY LATE LIGHT MODEL car, 1919 Dodge preferable. Phone 60297. 944 S. GRAND AVE.

AUTOMOBILES
BOUGHT FOR CASH.
PAC. AUTO EXCH. 432 W. PICO.

WANTED—A SAXON 6 TOURING CAR, MUST be in good condition. Private party. Phone BDWY. 7090, after 6 p.m.

WANTED—A LIGHT ROADSTER OR CHUMMY. Have $250 cash. No Ford or dealers, after 6 p.m., 164 N. WORKMAN.

WANTED—FORD ROADSTER OR SPEEDSTER. W. C. KING, 22348.

WANTED—FORD CARS, ANY MODEL, FOR CASH. MORAN & McMENAMY, 1424 S. Main.

WANTED—FORDS, FORDS, FORDS, FORDS, Fords, Fords. PETERSON, 1224 S. Main.

LIGHT CAR, LATE MODEL PREFERRED; PRIvate party. Cash. BROADWAY 4944.

WANTED—LIGHT TOURING CAR AT ONCE. WILL PAY UP TO $500 CASH. PHONE 72798.

PRIVATE PARTY DESIRES TO PURCHASE LIGHT touring car. L. D. WORDEN, Phone 579665.

WANTED — SPOT CASH PAID FOR USED CARS any condition. 1800 S. MAIN. 23292.

CASH YOUR CAR IN 5 MINUTES AT RELIABLE AUTO MARKET, 1415 S. Main.

Automobile Parts and Accessories.

DO NOT BUY A NEW BATTERY.
Let us save you 50 per cent. on your battery expenses; investigate John T. Dye's battery service contracts; we furnish batteries, all sizes, guaranteed to save you money. When your battery gives you trouble see us for service.
JOHN T. DYE, Battery Dept.
23673. 521 W. Pico st. Main 966.

AUTO LENS — AUTO LENS — AUTO LENS, ALL KINDS, SIZES, 45c EACH AND UP. WINGS, WINDSHIELDS, OPEN EVENINGS. SEE US FIRST. ORNAMENTAL GLASS WORKS, 1147 S. SAN PEDRO. BRANCH OFFICE MANCHESTER AT MAIN.

GUARANTEED REBUILT STORAGE BATTERIES, ½ to 1-3 price of new. Allowance on old battery. OLIVE ST. ELECTRICAL CO., 910 S. Olive. 11418.

Automobile Tires.

TIRES, BATTERIES, EASY PAYMENTS. CREDIT TIRE CO., 220 W. Ninth st.

500 TIRES, CHEAP, OFF WRECKED CARS. SAVE 100 per cent. AUTO WRECKERS, 1450 Central.

Automobile Repairing, Painting, Tops.

AUTO PAINTING AND STORAGE.
THE FINEST EQUIPPED AND HIGHEST GRADE EXCLUSIVE PAINT SHOP IN SOUTHERN CALIFORNIA.
WE INVITE YOUR INSPECTION.
HAMMOND & ARNOLD CO.,
SUCCESSORS TO S. T. SNIVELY.
PHONE 21780. 1558 W. WASHINGTON.

FOR A CLASSY PAINT OR TOP JOB SEE NOBBY AUTO PAINTING AND TOP CO.
1037 S. Los Angeles st. Tel. 63274
Shop fitted to do an absolutely perfect job. Get our prices on paintings, top work, seat covers, plate-glass lights, permanent and one-man tops. We get your car out when promised. Service station A. C. A.

MR. MOTORIST, IF SHE SNEEZES, COUGHS or has gasitis, oil bagitis, summer complaint, a familiar growl, call AL, THE REPAIR MAN. Phone Main 4561, 1223 S. Main.

CALL FOR "AL," THE REPAIR MAN, FOR work on your car at your home. Phone MAIN 4561, 1223 S. Main.

Auto Beds, Bodies, Equipment.

AUTO SEAT BACKS CUT FOR SLEEPING. METAL MECHANICS, 1513 S. Main. Pico 1304.

Automobiles for Hire.

CALL THE "MAJOR,"

AT 77339.

HE KNOWS CALIFORNIA.

AND HAS A

NICE SEVEN-PASSENGER CAR.

WE RENT WITHOUT DRIVERS.
Hudson supersix, 7-passenger cars, by the hour, day, week or month.
BRISTOL TAXI CO.,
Main 6078. 12615.

CARS TO RENT. WITHOUT DRIVER.
Twin 6 Packard, Cadillac 8, Studebaker 6, Buick, Dodge, Ford and other cars; rent to responsible parties by the hour, day or week. STILLWELL CAR AND SUPPLY CO., 944 S. Grand. Phone 60297; Broadway 237.

50c HOUR —DRIVE YOURSELF— 50c HOUR
NEW 1919 MODEL FORDS.
WHY PAY EXPENSES OF KEEPING A CAR WHEN YOU CAN RENT CHEAPER.
L. A. FORD, RENTAL.
712½ W. 3RD. 5 MIN. FROM BDWY. PH. 10606.

FORDS RENTED WITHOUT DRIVERS.
New cars by hour, day, week or month.
"See Ford if you want a Ford."
310 W. 8th st. KENNETH FORD. Pico 3772.

CARS RENTED— WITHOUT DRIVERS.
A line of brand new Buicks, Dodges and Scripps-Booths, by hour, day, week or month.
KOHLER DRIVERLESS SERVICE.
310 W. Pico. (At Olive.) Phone 21023.

50c PER HOUR, FORDS WITHOUT DRIVERS, new cars, Fords and all standard makes; speedsters, roadsters, tourings, and delivery cars, by hour, day or week. 116 W. NINTH. 11080.

NEW FORD TOURING CARS AND TRUCKS, FOR rent by hour, day, week or month, with or without driver. Open day and night. 741 S. OLIVE ST. Main 2729.

FOR HIRE—WITH OR WITHOUT DRIVER, NASH and Overland touring car and roadster, very reasonable. R. GARFIELD, 1212 S. Olive. 61023. Evenings 568551.

BAKER'S FORD RENTAL; NEW FORDS WITHout driver. No. 1, 1033 W. PICO, 557266; No. 2, 536 S. HILL, opposite Central Park. M. 2216.

$1.50 PER HOUR UP; SPECIAL RATE BY WEEK or month. Beautiful 1919 Hudson, 7-pass., with capable driver. 62296.

HUDSON CARS, 5 AND 7-PASSENGER, $1.75 AND $2 per hour. STICKNEY AUTO SERVICE, W. 2655. 74542.

$1.50 HOUR UP, 7-PASSENGER CARS, EXPERIenced and careful driver, first-class service. PRINE AUTO SERVICE. 23630. 61382.

NOBBY 1919 BUICK SIX, 5-PASS., $1.50 HOUR; thoroughly acquainted in city and country. MR. LARGENT. 599383.

HIRE A CAR AND DRIVE IT YOURSELF. Buicks, Dodges, Overlands and Fords. 520 SO. SPRING ST.

CADILLAC LIVERY—
Cars to rent by month, $130. Buicks, Olds, Hup and Dodges. 1712 S. MAIN. 10549.

CALL FOR "AL," THE REPAIR MAN, FOR work on your cars at your home. Phone MAIN 4561, 1223 S. Main.

$1.50 PER HOUR UP; SPECIAL RATE BY WEEK or month. Beautiful 1919 Hudson, 7-pass., with capable driver. 62296.

NEW BUICK BY WEEK OR MONTH YOU DRIVE. J. H. GRAVES, 1600 Highland ave., Hollywood. Holly 1000; residence, 579458.

NASH CARS, 5 AND 7-PASS., $1.50 AND $2 PER hour. Owner driven. VERMONT 444.

NEW MODEL SIX AND EIGHT-CYL., 5 AND 7-pass. cars, reasonable rates. MAIN 2207; 58760.

1919 FORD TOURING CAR, $1 PER HOUR AND up, including driver. WEST 7061.

FORDS WITHOUT DRIVERS, 50C PER HOUR. 619 S. FLOWER ST. Phone 15327.

$1.50 PER HOUR, NEW SAXON 6 TOURING, careful lady driver. 26345.

LADY DRIVING OWN CLASSY DODGE TOURING, careful driver; $1.50 per hour. Phone 79655.

NEW OVERLAND, CAREFUL DRIVER, $1.50 HR. up; special rates; refs. G. W. BURKE. 22285.

NEW OLDS, OWNER DRIVES, $1.50 PER HOUR. Long trips 10c per mile. WILSHIRE 6898.

CALL MR. REEKS, OWNER AND DRIVER, WILshire 2071, for 5-pass. touring car, $1 hour.

5 AND 7-PASS. 1919 BUICK AND REO CARS, $1.50-$2 per hour. Owner driving. 63139.

DODGE TOURING, OWNER DRIVES ANYwhere. Business or pleasure. $1.50 hr. 79655.

NEW 1919 FORDS, WITHOUT DRIVER, 1033 W. PICO. 557266. 50c hour minimum.

CARS WITH DRIVERS BY THE HOUR OR TRIP. KABEL, 670 South Alvarado. 55053.

EXPERIENCED LADY DRIVER, BUICK CAR, $1.25 per hour. WEST 3721.

LADY DRIVING OWN CLASSY DODGE TOURING, careful driver, $1.50 per hour. Phone 79655.

AUTOMOBILES ETC.
Miscellaneous.

Automobiles for Hire.

$1.50 PER HOUR, NIFTY BUICK 6, CAPABLE lady driver. Phone 20864.

Auto Garages and Auto Storage.

WANTED—TO RENT GARAGE, CLOSE IN, SUITable for day and night parking trade. Address J. box 585, TIMES BRANCH OFFICE.

HORSES, MULES, CATTLE, ETC.
For Sale, Exchange, Wanted.

For Sale.

FOR SALE—REGISTERED HOLSTEINS AND Choice Selected Grade Holsteins.
Am retiring from dairy business and will offer my 35 registered and 50 high grade Holstein cows at private sale. Guaranteed to be one of the choicest herds of Holstein cows in Southern California. Will sell in lots of two or more. Terms to responsible parties. Address 718 BLACK BLDG., Los Angeles, by letter only for appointment.

FOR SALE — GOOD TEAM, WAGON, DOUBLE and single harness, plow, packer and mulcher, disc harrow good as new, $325; worth $450. 535 PATTERSON AVE., Glendale.

TO LET—MULES AND GRADING CAMP OUTFITS complete, or first-class mules with harness, in carload lots or less. 607 PACIFIC ELECTRIC BLDG. Pico 2337.

FOR SALE—IF YOU HAVE A HORSE OR COW to move call PICO 417. 609 E. SEVENTH. Experienced service.

FOR SALE—3-YEAR-OLD JERSEY FRESH FIRST calf, gentle; sell cheap today, leaving city. 625 S. EASTLAKE AVE. East 1961.

FOR SALE—2 FINE JERSEY COWS, BOTH HEAVY milkers. 7022 S. HOOVER. Vermont 1064.

Wanted.

WANTED — UNLIMITED NUMBER OF HORSES and mules, wagons and harness. Horses rented and sold on installments. SAM WATKINS, 600 E. 7th st. Pico 417.

WANTED—TO BUY OLD HORSES TO DESTROY. Highest prices paid. Phone PICO 417.

WANTED—MILCH, BEEF COWS, CALVES, BULLS. H. FROEHLICH, 1343 Girard. Bdwy. 3818.

POULTRY AND PET STOCK—
For Sale, Exchange, Wanted, Etc.

Poultry and Poultry Supplies.

FOR SALE — PULLETS, PULLETS, AT COST, also hens at cost. We have to move this poultry from this location, account of health rulings. Act quick, will positively sell at absolute cost today. PIONEER HATCHERY, 320 S. Spring st.

FOR SALE—LUMBER, LOW PRICE ON REDwood shakes, 24 in. and 36 in. long; also ¾-in. redwood boards, short ceilings and flooring; always bargains for poultrymen. WOODHEAD LUMBER CO., 5800 S. Main st. South 50.

FOR SALE — TODAY, BABY CHICKS, INCUBATORS, BROODERS AND POULTRY SUPPLIES; VISITORS WELCOME. PIONEER HATCHERY, 320 S. SPRING.

FOR SALE—
Choice R. I. Red young roosters, $2 each, from $45 rooster; also canaries, choice $2 each. 1941 LOVELACE AVE.

FOR SALE—BARRED ROCK, RHODE ISLAND Red, Brown Leghorn laying hens; also breeding turkeys, ducks, and geese. 3625 CENTRAL AVE.

FOR SALE—200 WHITE LEGHORN PULLETS, laying, sell cheap, no place to keep them. 625 S. EASTLAKE AVE. East 1961.

FOR SALE—TWO DOZEN PULLETS, 4 TO 6 months, Orpington, Wyandotte and Barred Rock. Phone 55800. 1315 MAGNOLIA.

FOR SALE — 30 WHITE LEGHORN LAYING hens, 1 year old, $1.25 each. 350 N. MATHEWS ST. Boyle 2232.

FOR SALE—BABY CHICKS—
FANCIERS' EXCHANGE.
640 S. Main st.

FOR SALE—75 WHITE LEGHORN HENS AND pullets, $1.50 each. 102 PARRE AVE., Inglewood.

FOR SALE—CHICKEN FEED, 75c PER SACK. Call after 6 p.m. or Sundays, 1470 E. 40TH ST.

Pigeons, Birds, Etc.

FOR SALE—YELLOW CANARY SINGERS, $2.50; also females in cages cheap. 1018 E. 9TH ST.

Goats, Milch, Etc.

AT SERVICE, YANKEE PRICE, NO. 2770, PURE bred Toggenburg buck, son of Alessandro No. 1101. The famous $800 buck from Crown Prince, Dam Marie, No. 850, 6-quart doe. Yankee Prince is of a heavy milk strain, is 16 months old, 34 inches high, dark chocolate color. His kids are unusually large in size. Fee $5 with certificate of breeding. Does called for and delivered fee. Goats boarded. Call 1341 E. 60TH ST., or phone So. 6379-J.

FOR SALE—CHEAP, TOGGENBURG MILK GOAT, some bargain to the man who wants good milk for himself and children. Must sacrifice, going away. 1834 PENNSYLVANIA AVE.

FOR SALE—BARGAIN, 5 GOATS AND KIDS, 2 milk goats, Toggenburg buck, also a trailer cheap. RILEY, 447½ S. Flower.

FOR SALE—MILCH GOATS, ALSO DOE KIDS, from 3 to 8 months, will trade for chickens. 319 W. 66TH ST.

Rabbits, Hares, Etc.

FOR SALE—CALLED EAST, 60 VARIETIES does, bred and with babies, 75c to $2.50. Buck, $2, 150 fryers, 15c to 65c. Hutches at your own price. Must leave Wednesday. 1015 OHIO ST., Sawtelle, Cal.

SELLING OUT RABBITS AND HUTCHES, DOES and bucks, 4 months old up; some pedigreed. 3625 CENTRAL AVE.

FOR SALE — RABBITS, ALL AGES AND ALL breeds. 4818 MASCOT. W. 6093.

Dogs and Dogs at Stud.

FOR SALE — PEDIGREED, FINELY MARKED black and white six-months-old male cocker spaniel, eligible for registration. W. L. BROWN, 1418 W. 37th drive. 77813.

AT STUD—IMPORTED WIRE HAIR FOX TERrier, "Hereford Dandy Boy." Particulars from DR. P. J. O'BRIEN DOG HOSPITAL, 732 S. Figueroa st. Main 1512. 64088.

FOR SALE—BOSTON TERRIER STUD DOG, finely marked, pedigree. 1911 N. VAN NESS AVE. Holly 3326.

FOR SALE—MALE COLLIE, REGISTERED STOCK, 1259 N. HOOVER.

Wanted.

WANTED — PULLETS, HENS, RABBITS, PIGeons, setting hens, also baby chicks, ducks, geese, turkeys, 3625 CENTRAL AVE. South 1186.

WANTED—ALL KINDS POULTRY. WILL CALL anywhere. South 4461. 2209 CENTRAL AVE.

WANTED—POULTRY. L. A. POULTRY MARKET, 2909 CENTRAL AVE. South 5625. Call for.

HOUSES—
For Sale.

FOR SALE—6-ROOM BUNGALOW IN THE WEST ADAMS HEIGHTS DISTRICT, FINEST STREET IN THE CITY, SELECT NEIGHBORHOOD, LARGE LOT, SPLENDID HOME PLACE. THIS WILL PLEASE YOU; $7000.
SIX-ROOM BUNGALOW, EXCELLENT LOCATION, HOME MODERN AND IN PERFECT CONDITION, GARAGE; $4000.
FINE 5-ROOM BUNGALOW, WEST 50TH ST., BETWEEN FIGUEROA AND GRAND AVE. PRICED RIGHT.
SOUTHLAND REALTY CORP.,
PHONE 67764. 413 S. HILL ST.

FOR SALE—SIGHTLY LOCATION. $10,500.
New two-story colonial, in an ideal location. Large center hall with beautiful mahogany staircase, large living-room opening on lovely sun parlor, elegant dining-room paneled in mahogany and dainty breakfast-room. Second floor contains airy hall, four large sunny bedrooms, with woodwork in beautiful old ivory, and two elegant tiled baths. This excellent buy will go quick.
HERBERT W. CHESEBRO COMPANY,
2745 WILSHIRE BLVD. PHONE 567585.
WILSHIRE SPECIALIST.

FOR SALE—
Beautiful 12-room modern residence, colonial finish, 1-3 acre lot, fireproof construction throughout, terms, court, garage, 3 cars, fruit and flowers a plenty, exclusive neighborhood, with 90 year restrictions, cost $45,000. Will sell for $35,000. Phone BDWY. 772, owner.

FOR SALE—EASY TERMS.
8-room modern residence, 1-4 acre lot, garage for 2 cars, fruit, flowers and berries, vicinity Oak Knoll, 20 minutes' ride. Will sell at a bargain. Phone OWNER, 55079.

FOR SALE—SPLENDID VALUE; 8-ROOM TWO-story modern house; a fine home and investment. The lot alone is worth the price we are asking. Wilshire district. OWNER, 1034 Citizens National Bank Bldg. 66021.

FOR SALE—ONLY $1600; NEW 3-ROOM BUNGAlow, bath and screen porch. Small payment down, balance like rent. Located Boyle Heights near Euclid. MAURER, 419 Security Bldg. 11620.

FOR SALE—GOOD NINE-ROOM HOUSE WITH five bedrooms upstairs. Will sell reasonable if taken at once. A. K. TATE, owner, 223 East 27th st. 25484.

FOR SALE—THREE NEW ATTRACTIVE SIX-room colonial bungalows, Alexandria st., at Santa Monica, Hollywood. Phone MAESCHER, Pico 558. 521 Union League Bldg.

FOR SALE— BUNGALOW, EAST
THINK $2900. TERMS.
RIGHT. SEVIER, 207 S. BDWY., R. 305. 64097.

FOR SALE—OR EXCHANGE—BUNGALOW, SIX rooms, $3500. Near W. Adams car line. PHONE 75204.

FOR SALE—MODERN BUNGALOW, 5 LARGE rooms, near Western and Adams. Price cut to $3500. $600 cash. MR. RAMMAGE, 560742.

FOR SALE—CLOSE TO SOUTH PARK, DANDY 6-room bungalow, $3500. Furniture can be bought cheap. 79510.

FOR SALE—8-ROOM, WILSHIRE.
$12,750.
SEVIER, 207 S. BDWY., R. 305, 64097.

FOR SALE—OR EXCHANGE—2 MODERN, WELL-built bungalows, 838 Allen st. and 832 Summit ave. In good rental district. PHONE 560296.

FOR SALE—5-ROOM MODERN BUNGALOW, GArage, rabbit hutches, fruit trees, lawn and flowers. $500 cash, $30 a month. VER. 356.

FOR SALE — MODERN BUNGALOW, 6 LARGE rooms, high ground, east front, North Wilshire. Price cut to $4600. MR. RAMAGE, 560742.

FOR SALE—HOUSE WITH 4 ROOMS, LOT 50x200, price $1300. Call 424 N. AVE. 53.

FOR SALE—MODERN 6-ROOM HOUSE, 1250 IROLO ST. $1000 down. WIL. 1995.

FOR SALE—OR RENT—5-ROOM MOD. ADULTS. Angeleno Hgts. Inquire 1079 KENSINGTON RD.

FOR SALE—FINE HOME ON WEST ADAMS, 10 rooms and everything needed. WILSHIRE 4869.

FOR SALE—5-ROOM COTTAGE, FURNISHED, $2500. Close to South Park. 79510.

FOR SALE — 6-ROOM MODERN FURNISHED bungalow, S.W., garage. Price $3600. 29324.

FOR SALE—JUST OFF MONETA AVE. MOD. 5-R. 2-story house. 352 W. 49TH ST. Owner.

HOUSES—
For Sale.

FOR SALE—

$7250.
$7250.

REDUCED FROM $8500.
Two tiled baths. Shower extra.

NEW WHITE PLASTER chalet, on an elevated lot in the beautiful Wilshire district. Large living-room, with plate glass windows. Cheerful dining-room. Large bed chambers. A home that will please you.

SEE THIS HOME.
SEE THIS HOME.

LARGE NEW EIGHT-ROOM COLONIAL.
2 TILED BATHS. LARGE TILED SHOWER.

WILSHIRE DISTRICT. LARGE LIVING-ROOM, 16x28, with LARGE PLATE GLASS WINDOWS. Handsome art tile mantel, all finished in mahogany. Dining-room 16x20, finished in SOLID MAHOGANY. Cozy sunroom in enamel. Cheerful breakfast-room. FULL TILED KITCHEN AND BATH, with EXTRA SHOWER. Basement with real furnace, electrically controlled. Fixtures and decorations of the best.

$16,000.
$16,000.

NEW 2-STORY CEMENT PLASTER RESIDENCE FINISHED IN BEAUTIFUL SOLID MAHOGANY. VERY ARTISTIC ARCHITECTURE.

LARGE CENTER HALL, WITH BEAUTIFUL MAHOGANY STAIRCASE. VERY LARGE LIVING-ROOM, WITH BACHELOR TILE MANTEL. CHEERFUL DINING-ROOM. LARGE LIGHT LIBRARY WITH MANY LARGE WINDOWS. DAINTY BREAKFAST-ROOM.
On the second floor there is a large, airy hall, with two large windows; four very large bed chambers with large closets. All rooms hand decorated in oil, and the woodwork is finished in beautiful old ivory; elegant tile bath and tiled-in shower.
THE FIXTURES ARE OF THE VERY FINEST QUALITY, AND THE FLOORS UP AND DOWNSTAIRS ARE OF SELECTED OAK. LARGE DOUBLE GARAGE. LOT 60x170.
J. B. ALTHOUSE COMPANY,
Real Estate, Loans and Insurance.
64175. 603-4 Story Bldg. Bdwy. 3257.

FOR SALE—
WEST WASHINGTON DISTRICT.
On beautiful Crenshaw blvd., only one-half block from cars. PRICE JUST REDUCED TO $8500. WORTH $11,000.
Nearly new two-story house of 10 rooms, strictly modern, including furnace and two baths.
MAIN ROOMS FINISHED IN MAHOGANY, HARDWOOD FLOORS THROUGHOUT. LARGE LOT WITH GARAGE.
NOT SIMPLY A BARGAIN, BUT A SACRIFICE. Shown by appointment only.
F. E. CRABTREE,
510 Merritt Bldg.
Eighth and Broadway.
Phones: 10317, Bdwy. 379. Res. 577368.

FOR SALE—
OPEN FOR INSPECTION.
$21,000.
337 SOUTH OCCIDENTAL BOULEVARD.
This beautiful home of brick and cement construction was built a few years ago at a cost, so we understand, of $35,000. 10 rooms, 3 baths, large lot. Now offered for $21,000 by the party holding the mortgage which amounts to approximately $20,000. Look at it today between 2 and 5 p.m. Occidental blvd. is the most beautifully parked and paved street in the city.
H. R. KELLS, MGR.,
House and Lot Department,
WRIGHT-CALLENDER-ANDREWS CO.,
403 S. Hill st. 10745.

FOR SALE — SACRIFICE FOR QUICK SALE. OWNER AND OCCUPANT OF BEAUTIFUL 8-ROOM WHITE COLONIAL BUNGALOW, FURNISHED OR UNFURNISHED, MUST LEAVE CITY AT ONCE. THIS BUNGALOW IS BEAUTIFULLY FURNISHED, IDEAL, BEAUTIFUL GROUNDS, ROSE COVERED PERGOLAS, FRUIT TREES, BACK AND FRONT LAWN, STORAGE ROOM, EXTRA BACK OF GARAGE, SPECIAL CONVENIENCES THROUGHOUT, THE INTERIOR FINISHED IN OLD IVORY AND WHITE ENAMEL, ALL FLOORS HARDWOOD. 936 FOURTH AVE., BETWEEN 9TH AND 10TH ST. PHONE WEST 1951.

FOR SALE—
MAGNIFICENT WILSHIRE RESIDENCE.
WHITE BRICK AND PLASTER.
RED TILE ROOF.
539 S. St. Andrews. Just north of Wilshire blvd.
Worth $40,000. SACRIFICE $30,000.
Open for inspection 2 to 5 p.m.
JOSEPH R. SMAILES COMPANY,
634 H. W. Hellman Bldg.
Pico 2360. 64241.
Courtesy to agents.

FOR SALE—
1415 W. 37th st. 6-room bungalow ...$5000
1299 W. 37th drive. Second block west of Vermont. 6-room bungalow in good neighborhood. Corner ...$4500
2618 Brighton ave. Just south of Adams st. Two-story house, eight rooms ...$5000
517 Rosemont ave. North of Temple. Close in property. 8-room house ...$5000
BREARLEY INVESTMENT COMPANY,
Pico 3597. 732 Citizens' National Bank Bldg.

FOR SALE—
N. WILSHIRE SPECIAL.
A MOST ARTISTIC COLONIAL AND A REAL BARGAIN.
AT $5500.
This beautiful home is most desirably located, has handsome living-room, dining-room, 2 dainty bedrooms, breakfast-room and kitchen, dandy garage. I will accept as low as $1250 cash and small monthly payments to suit.
64895. WINDSOR ROBINSON, Bdwy. 5578.

FOR SALE—
DO YOU WANT A SACRIFICE?
THIS IS YOUR CHANCE.
$5250.
An elegant large 7-room modern bungalow, completely furnished. Two bedrooms and a Murphy bed in the den. Fine large garage.
The furniture includes linen and bedding, also a good piano; the house is just vacated, so you may move right in. Open for inspection.
1834 W. 41ST PLACE.

FOR SALE—
$1000 DOWN.
6-room bungalow, oak finish, fine plumbing fixtures, $125 water heater, good condition, garage; lot 42x150. $4000, $1000, $25 per month, $1800 on mortgage. Immediate possession. E. P. GUERTIN, 631 Union Oil Bldg. Bdwy. 2371.

FOR SALE—
JUST THINK OF THESE TERMS.
$500 cash, balance 3 years, 7 per cent., for strictly modern 6-room bungalow, Gramercy st., southwest. Fine neighborhood. This snap won't last 48 hours. Get busy today.
A. M. JAMISON,
Phone 13160. 312 Hollingsworth Bldg.

FOR SALE— BARGAIN.
N. Wilshire District.
Six-room, beautiful new colonial bungalow, $7500 for one week only. Strictly modern and up to the minute in every detail. Lot 45x136. See Mrs. Grant, Exclusive Agent, with
BRYAN & BRADFORD,
60051. 856 S. Hill st. Main 1751.

FOR SALE—BEAUTIFUL 6-ROOM WHITE COLOnial bungalow, built before high prices; less than year old; beautiful old ivory finish, hardwood floors throughout, garage, lawn, flowers, trees and garden; high and beautiful view. Close new L. A. High. Exceptional bargain. OWNER, $4850, cash or terms. PHONE 72943.

FOR SALE—ELEGANT CRENSHAW BOULEVARD. Overlooking exclusive La Fayette Square, 8-room, 2-story modern home. All hardwood finish. Attractive breakfast-room, maid's room and bath, 4 bedrooms and 2 sleeping porches. Gas furnace, Ruud heater, fine garage. NOW only $8500. Call MR. WICKES, Bdwy. 1532. Res. 21794.

FOR SALE — SACRIFICE BARGAIN; SIX-ROOM, MODERN BUNGALOW, BIG LOT, choice fruits, vines, roses, $3250; worth $4500; 8-room modern bungalow, foreclosure bargain, $4000; well located, Glendale. FRANK L. FRARY, 603 Union Oil Bldg. 15242.

FOR SALE—ABSOLUTE SACRIFICE, NEAR W. Adams, 8-room modern, bank value $7500, for quick sale, $5800. BLAIR, 614 Hibernian Bldg. 15586. Vermont 4862 evenings.

FOR SALE—BEAUTIFUL MODERN 5-ROOM BUNgalow, garage, fruit and flowers, one block from Western ave. car; an ideal home. $3750. Must sell. MR. RAMATI, 560742.

FOR SALE—BEAUTIFUL NEW 7-ROOM MODERN bungalow, garage, corner, furnished or unfurnished. 2970 4th ave. MRS. BAINBRIDGE, West 1077.

FOR SALE — MODERN 7-ROOM BUNGALOW, basement, furnace, large lot, N. Wilshire district. Only $5500, reduced from $6000. JENNISON, 560742.

FOR SALE—WE HAVE VERY GOOD BARGAINS in and out of town; come and see us; will give you satisfaction. LOS ANGELES REALTY CO., 308 Hibernian Bldg. 62175.

FOR SALE—BEAUTIFUL BUNGALOW HOME, best bargain in southwest. MATHEWS, Phone 69852.

FOR SALE—5 ROOMS, MODERN, NEAR JEFFERson and Third ave., sacrifice, small payment down. PHELPS, 410 Byrne Bldg.

FOR SALE—8-ROOM RESIDENCE, 1023 GRATtan street. Price $5500. Owner, H. W. REED, 136 W. Pico st. Phone 64031.

FOR SALE—MY RESIDENCE, 8 ROOMS, BATH, TWO-STORY, CLOSE IN. PRICE $3250. 434 HARTFORD AVE.

FOR SALE—$3500, $500 DOWN, BALANCE TO suit, beautiful 6-room modern bungalow, southwest. MR. DOLAN, Main 758.

FOR SALE—5-ROOM BUNGALOW, FRUIT, A great bargain. Garage. Terms. Ask for COL. McKINSTRY, 337 South Hill. Main 6087.

FOR SALE—6-R. MOD. BUNGALOW, GARAGE, high-class neighborhood, sacrifice for $5000. HENRY MILLER, 62885.

FOR SALE—454 S. GRAMERCY PLACE, 9 ROOMS, $9000; gas furnace, garage, fruit, flowers. Apply premises afternoons. Immediate possession.

FOR SALE—NEW COLONIALS, $4000 UP, SEE owners and builders, save money. Melrose and Vine. Sixth st. car. 567339.

FOR SALE—7-ROOM HOUSE, GARAGE, PLAY house, good schools, splendid neighborhood, attractive price. 1707 S. BRONSON. 75612.

FOR SALE—MODERN BUNGALOW, 5 ROOMS and reception hall, first block west of Exposition Park. 1042 LEIGHTON AVE.

FOR SALE—BEAUTIFUL 7-ROOM BUNGALOW, 3 bedrooms, hardwood floors, basement, fruit. $5000. HUBBARD, 305 Cit. Bank Bldg. 62893.

HOUSES—
For Sale.

FOR SALE—

GO WITH US

To

W E S T H A V E N.

BIG FREE AUTO EXCURSION—Saturday, 10:30 A.M.

Be our Guest, and you will say that this was a day well spent.

This Trip takes you to Exposition Park, Westlake Park, wonderful Wilshire district, beautiful West Adams street, then

W E S T H A V E N.

Old-fashioned dinner served Free to our guests, together with educational lecture on the development and growth of the Wonder City of the World. Don't miss this trip. A day spent at WESTHAVEN will long be remembered.

Phone now for your seat reservation—or better still, call at our office and secure free tickets for the excursion.

REMEMBER THE DAY and HOUR—SATURDAY, 10:30 A.M., leaves our office.

350 SOUTH HILL STREET.

MYERS & PLATT,

350 South Hill street. Phone Pico 2658.

FOR SALE—
NEW COLONIAL BUNGALOWS.
We are completing new colonial bungalows daily in our tracts in southwest part of the city. Prices $3500 up to $6950. These homes are modern and new in every particular, have hardwood floors throughout; all are finished in old ivory, white enamel and mahogany. Large lots, fenced; with lawn, flowers and shrubbery planted.
Very easy monthly rental terms to responsible people.
Why pay rent? Telephone or call and representative will take you in his machine and show you our new colonial homes that you can buy on terms like rent.
LOS ANGELES INVESTMENT COMPANY,
Assets over $8,000,000.
206 Investment Bldg. Phone Main 5647, 60127.

FOR SALE—
WILSHIRE COLONIAL.
STUCCO EXTERIOR.
One-half block from Wilshire blvd. Open for inspection from 2 to 5.
This new dutch colonial located at 742 S. Browne, containing 9 large rooms, downstairs, contains entrance hall, large living-room, dining-room, breakfast-room, kitchen; upstairs contains 3 large and delightful bed chambers and glassed-in sleeping porch, two tile baths and shower. House contains basement, gas furnace, servant's quarters, double garage, etc.
ERNEST A. BECKER, JR.,
WILSHIRE SPECIALIST,
3861 W. 6th st., near Serrano ave. 560237.

FOR SALE— BY OWNER.
JUST COMPLETED.
A GENUINE BARGAIN.
$8250.
This handsome eight-room colonial residence is situated at 1016 Edgemont blvd., surrounded by other attractive and expensive homes. All rooms are large and beautifully finished in mahogany and ivory enamel. Oak stairway and oak floors throughout. Batchelder tile mantel and tiled sun porch. Elaborate colonial lighting fixtures. East front breakfast-room. Three beautiful bay windows. Upstairs four exceptionally large bedrooms with big clothes closets, linen presses, etc. Bathrooms and kitchen in white glassed tile. Large garage. Open for inspection every afternoon and all day Sunday. Take W. 7th st. (Heliotrope drive) or Santa Monica blvd. red cars to Edgemont blvd.

FOR SALE—
BEAUTIFUL RESIDENCE IN WEST ADAMS HEIGHTS, $45,000. 10 large rooms, 3 baths. Large lot.
FINE RESIDENCE NEAR INGLEWOOD. $17,500, 10 rooms, 5 bedrooms, 2 acres.
MODERN BUNGALOW, SOUTHWEST, CORNER NEAR SCHOOL; 6 rooms, 3 bedrooms, garage, furnace, $4500; bank mortgage $2200.
These houses are shown only by appointment. J. M. BEST, with W. W. MINES & COMPANY. 60478. 631 S. Spring st. Main 2875.

FOR SALE—7 ROOMS, QUICK POSSESSION, SOUTHWEST BUNGALOW BARGAIN.
$4500—341 W. 51st st., between Moneta ave. and Figueroa. Lot 50x135, 3 bedrooms, breakfast-room, garage, large fireplace, aviary, hardwood floors, built-in beds with mirrors; bearing fruit trees, arbor covered with honeysuckle, profusion of flowers, etc. This place was substantially built for a home and would cost $5500 to replace; house insured for $3000. Only $2000 cash required.
QUICK POSSESSION.
OWNER, Seventh and Hoover. 558487.
Courtesy to Agents.

FOR SALE—
$7500, GENUINE WILSHIRE SACRIFICE, $7500, ON BEAUTIFUL GRAMERCY PLACE.
Nine large rooms and sleeping porch, mahogany finished living-room extends across front of house; cheerful library with side porch between living-room and dining-room; maid's room and bath on first floor. 4 bedrooms, sleeping porch and tile bath upstairs. All floors are hardwood, furnace, automatic water heater, large east front lot with beautiful lawns front and rear, profusion of flowers, vines and shrubbery; several full bearing fruit trees, garage and solid driveway. A substantial home that the owner is compelled to sacrifice. LEO. A. WHITE, 1016 Marsh-Strong Bldg. Main 1273; evenings, Vermont 951.

FOR SALE— NORTH WILSHIRE.
8-ROOM BUNGALOW $6500. THIS BEAUTIFUL HOME IS LOCATED ON CORNER LOT, NEAR WESTERN AVE. CAR. LARGE LIVING AND DINING-ROOM. COSY DEN. BREAKFAST-ROOM. 2 NICE SIZED BEDROOMS. LARGE CLOSETS. LARGE SLEEPING PORCH WITH CASEMENT WINDOWS; NICE SIZED KITCHEN AND BACK PORCH. GARAGE, LAWN AND FLOWERS. THIS CAN BE SOLD FURNISHED IF DESIRED.
J. H. TAYLOR,
482 N. WESTERN. 560424.

FOR SALE—
THE BEST BUY IN LOS ANGELES.
North Wilshire District.
Only $3850.
Owner leaves city and offers strictly modern 5-room bungalow at an absolute sacrifice; priced at $3850; $500 cash and balance like rent. This property is well located, and very greatly underpriced for quick sale. See it now. PACIFIC APARTMENT RENTAL BUREAU, 415 Delta Bldg. Main 15.

FOR SALE — 7-ROOM, 2-STORY HOUSE, 3 DElightful airy bedrooms and tile bathroom upstairs. Furnace heat, fireplace, big closets, modern in every detail. West district, high ground. Beautiful view. Convenient to Venice, 16th street car line; also to Pico and Washington street lines. Walking distance to high school; also to grammar school. High-class district. $5600. Terms.
A. M. JAMISON,
Phone 13160. 312 Hollingsworth Bldg.

FOR SALE—OWNER'S HIGH-CLASS MODERN 6-room bungalow, very attractive, excellent built-in features and effects, beautiful cosy den, superb detail and finish adds to the delight of this swell place; large garage, rear building, highly improved corner lot, paved street, sewer. Ideal restricted district, near fine Budlong school. The low price of $3700 ($1000 below value), $1500 down, because purchased at bank mortgage, price sacrifice. 1258 W. 59TH PLACE.

FOR SALE—
YOUR OPPORTUNITY.
$21,000.
Beautiful 10-room white plaster residence, modern in every detail; finished in hardwoods, large rooms, 5 bedrooms, 3 baths, especially attractive; large lot on one of the best streets in the Wilshire district. Call
W. H. COOPER, 10745; evenings 72402.

FOR SALE—WHY PAY RENT WHEN YOU CAN buy bungalows like these in Hollywood. A 5-room bungalow all furnished with a garage $2500, $500 down and $25 per month. Another beautiful bungalow with hardwood floors and garage for $3100, $1000 down and $30 per month. These are both one block from car line, 20 minutes from 7th and Spring. Call 234 Central Bldg. and ask for Mr. Phillips.

FOR SALE—
COUNTRY CLUB TRACT.
$6000.
For one week only, beautiful new colonial bungalow, must be seen to be appreciated. See Mrs. Grant, Exclusive Agent.
BRYAN & BRADFORD,
60051. 856 S. Hill st. Main 1751.

FOR SALE—ON TERMS LIKE RENT, 5-ROOM modern bungalow, S.W., Ruud automatic heater; excellent fixtures, hardwood floors, breakfast nook, on paved street. A give-away at $3000; $500 down, balance easy. No commission. Need cash quickly. Owner, E. L. RODGERS, Pico 1840. 8.30 to 5:30 Friday.

FOR SALE—ATTRACTIVE MODERN BUNGALOW, 7 rooms, S. La Salle ave. Bargain, $4200. Six rooms, modern, S. Gramercy, $3500. Very choice 6-room modern, S. Van Ness, $5000. Five rooms, modern, near Moneta ave., on 61st st., $2700. Have others, all prices. FRANK FRARY, 603 Union Oil Bldg. 15242.

FOR SALE—BEAUTIFUL NEW BUNGALOW IN foothills, 6 good rooms, modern features, all hardwood floors, glorious views; up above the fog line, on main boulevard. Price $4250. Will sell furnished, all ready to go to housekeeping. Immediate possession. G. W. WILSON, Garvanza 1063.

FOR SALE—
South Hollywood.
Buys a 4-room bungalow and extra big lot, 50 x190, on Sierra Vista st., close to Western ave. Can show you today. 13411. MR. OWEN, 406 Central Bldg.

FOR SALE—THE BEST UP-TO-DATE 12-ROOM white plaster, tile roof house in the Wilshire district for the money. Furnished or unfurnished, 2-story double garage, immediate possession. Address R, box 20, TIMES OFFICE.

FOR SALE—MY VINE-COVERED STORY-AND-half bungalow home, 6 large rooms, bath, pantry, porches, 2 laundry tubs, ½ block west of Figueroa, near Manual Arts High School, in fine condition, bargain for cash only. PHONE 29588.

FOR SALE—7-ROOM BUNGALOW, EVERY MODern convenience, beautiful grounds; twenty per cent. below value. 426 N. MARYLAND AVE., Glendale.

FOR SALE—COSY BUNGALOW ON BIG LOT, only $1575; all improvements paid, finest garden soil; close to cars; owner needs money; easiest terms. Take Huntington Park car to 592 Pacific ave. Phone S. 2762 CRISLER.

FOR SALE—5-ROOM HOUSE AND 3 STORES, also King 8 auto and Ford touring car; will be sold at auction; for particulars see next Sunday Times. OWNER.

FOR SALE—BY THE OWNER, 7-ROOM AND 5-room bungalow. 1779 W. 25TH ST.

HOUSES—
For Sale.

FOR SALE— SOME BARGAIN.
Strictly modern 7-room house, large screen porch.
Large corner lot 144x60 feet, plenty of fruit and shade trees, including orange, lemon, fig, satsuma plum, nectarine and apricot.
This home must be seen to be appreciated. Price right, $3900. $1400 cash, balance on terms to suit purchaser.
Free of all incumbrances.
Will sell furniture if desired.
Between two car lines.
Address 902 WEST 65TH ST., one block east of Vermont ave. Phone 26716.

FOR SALE—
A REAL HOME.
WILSHIRE.
My beautiful 10-room house built as a home should be. Sunroom, library, breakfast-room, 4 bedrooms, 2 wonderful sleeping porches, 2 tile baths, hardwood floors throughout, double garage, solid cement driveway, lawns, flowers, fruits. Large elevated lot 50x150, east front, surrounded by large beautiful homes in fine section of Wilshire. You can buy this place for $12,000. It could not be duplicated for $15,000. See my exclusive agent, Mr. Smith, with
BRYAN & BRADFORD,
60051. 856 S. Hill. Main 1751.

FOR SALE—BIGGEST BARGAIN YET.
$3500—6 ROOMS, NEW, UP-TO-DATE—$3500.
Lot 50x150, hardwood floors throughout, beautiful view, lots of fruit and shrubbery, garage, etc. Very exceptional bungalow throughout. Don't miss this if you need 6 rooms with 3 bedrooms. It's a real snap.
Mr. Hall.
H. B. ELSHLEMAN REALTY CO.,
Pico 964; 62940. 300-1-2-3-34 Central Bldg.

FOR SALE—
$3200—IMMEDIATE POSSESSION—$3200.
$500 CASH. $30 MONTHLY.
Strictly modern 6-room bungalow, on a well built-up street, with large rooms throughout; living-room with pretty stone fireplace, dining-room with buffet, bookcases, writing desk, dainty breakfast-room, complete with woodstone sink; oak floors throughout; lawn, flowers, trees, garage. W. E. DIMMICK, 1015 Marsh-Strong Bldg. Main 1273; evenings, South 4984-J.

FOR SALE—$7000. $7000.
WILSHIRE BUNGALOW.
SOUTH HOBART BOULEVARD.
RIGHT IN THE HEART OF WILSHIRE.
8 rooms, living-room, den, breakfast-room, three bedrooms, all tile bath, tile drainboard, large garage, cement porch, hardwood floors all through. Close to Wilshire, best school; Western ave. car service. You sure will want this homey bungalow. See BAIRD, 807 San Fernando or telephone ELLIOTT 1794.

FOR SALE—
BEAUTIFUL SOUTHWEST HOME.
9-room, story and half modern bungalow, 1963 W. Vernon ave. Nicest residence section of Los Angeles. Flowers, fruit trees. Hardwood floors. Garage. Paved street. Close to schools, stores and churches. Clean. Move right in. See this and you will buy it. University (Dalton ave.) car. Price $5500. Will deliver clear or first mortgage $2600, 7 per cent., 1½ years yet, may remain. Shown by appointment only. Phone OWNER, West 4391, and save commission.

FOR SALE — ONLY $2500. BUNGALOW, 5 ROOMS, MONETA AVE. DISTRICT. PRETTY, MODERN, NEW. BIG LIVING-ROOM CONNECTED BY ARCH WITH DINING-ROOM. TWO BEDROOMS, BUFFET KITCHEN FINISHED IN WHITE ENAMEL, PANTRY, SCREEN PORCH, COMBINATION GAS HEATER, 50-FOOT LOT, CEMENT FOUNDATION, BUILT BY DAY LABOR. TERMS TO SUIT. OWNERS, G. C. DENNIS CO., 227 SECURITY BLDG. 13463.

FOR SALE—
$4500 SACRIFICE. $4500.
2 LOTS—80X130.
Large 7-room bungalow, all built-in features, oak floors, 3 bedrooms, including large plastered sleeping porch, fine bath, cemented basement with gas furnace; double garage. If you want a wonderful bargain close in, southwest, see me quick. ELMER R. BARNES, 1015 Marsh-Strong Bldg. Main 1273. Evenings, South 4984-J.

FOR SALE—NEW COLONIAL—
North Wilshire.
Brand new 6-room colonial bungalow, just completed, on Wilton place, $6000. $1500 cash, $50 monthly. Can show you today.
MR. WRIGHT, with
GOLDEN STATE REALTY CO.,
13411. 406 Central Bldg.

FOR SALE—HOUSES! HOUSES!
THE VERY BEST BUY IN THE SOUTH END.
THINK OF BUYING 5-ROOM MODERN HOUSES NOW A DAYS AT $2000, $2200, $2500, $2800 ON EASY TERMS. THESE HOUSES COULD NOT BE BUILT FOR THE MONEY. SEE HARRY BURKE, 5828 MONETA.

FOR SALE—BARGAIN, JUST SELL, LEAVING city, my 7-room, 2-story modern house, with 2-story garage, hardwood floors, furnace, sleeping porch; paved street, fruits and flowers, high ground, close to car lines. Price $5500, $1500 cash. Call at 1614 S. VAN NESS AVE., afternoons only. No agents.

FOR SALE—DON'T WAIT
UNTIL SATURDAY NIGHT TO TELEPHONE YOUR SUNDAY ADS TO THE TIMES. DO IT FRIDAY OR EARLY SATURDAY, OR YOU MAY NOT BE ABLE TO GET OUR AD IN AT ALL; 8 P.M. IS CLOSING HOUR FOR ALL CLASSIFICATIONS. PICO 700, 10391.

FOR SALE—$3750, EASY TERMS, STRICTLY up to date, 5-room colonial bungalow, just being finished, am building sixteen here, restricted neighborhood, Glendale car to Park ave., one block west to large sign. YOUNG, 64691; 621 Laughlin Bldg.

FOR SALE—$3250—
$500 cash and $30 monthly for modern bungalow, and small house in rear; rented; located at 778 E. 42nd st. Or see exclusive agent, 13411. MR. OWEN, 406 Central Bldg.

FOR SALE— BY OWNER.
NEAR NORMAL SCHOOL.
REASONABLE PRICE.
2-story 7-room modern home. Attractive interior. 442 N. NORMANDIE. 560978.

FOR SALE—5-ROOM HOUSE, ELECTRIC LIGHTS, gas, bath, chicken house, garden. Lot 46x128. Also outbuildings. Price $1850. Apply at 1039 S. MARIPOSA, at home Sundays and evenings after 5 p.m.

FOR SALE— $3750.
A BARGAIN.
7-r. mod. bungalow; garage, in S. W., restricted, near stores, schools, churches. Grand ave. and University car line.
C. W. GRIFFIN, 4716 S. VERMONT. 26195.

FOR SALE — BEAUTIFUL COLONIAL DOUBLE bungalow, 5 rooms each side, 3 beds, nearly new finish, ivory and mahogany, garage; best corner southwest, $4500; worth $6500. DOMBROWSKI, Moneta and Vernon.

FOR SALE—711 E. AVENUE 43, GRIFFIN AVE. car, very high ground; close in, beautiful view; big living-room, dining-room, 2 bedrooms, 2 big porches, house open. Easy terms. Price $3900. OWNER, 61095.

FOR SALE—BY OWNER, GOING EAST, MY 5-room house and 2 screened sleeping rooms in Vermont Avenue Square, 50-foot lot, double garage, basement; registers in for furnace; must be seen to be appreciated. 1234 W. 48TH ST.

FOR SALE—A1 7-ROOM MOD. FURNISHED BUNgalow, 3 bedrooms, garage, fruit, large lot, north Wilshire, $7500. HUBBARD, 305 Cit. Bank Bldg. 62893.

FOR SALE—6-ROOM MODERN HOUSE, 2 BLOCKS from Vernon ave. stop on P. E. line. Price $3000. Terms. Address the OWNER, 422 Consolidated Realty Bldg. Phone 63418.

FOR SALE—A PICK UP.
$6750, 5TH AVE., north of Pico, 2-story chalet, lot 60x150, 8-room complete house. PHONE 567230. Lot worth $4000.

FOR SALE—WILSHIRE DISTRICT, 7-ROOM COLonial bungalow, paved street, every convenience, tile bath, shower. Shown by appointment. 521 CENTRAL BLDG. 64612; evenings, 21645.

FOR SALE—$3000, A BARGAIN.
Modern 8-room, 2-story house, upstairs sleeping porch, first-class condition, near new rubber plant. Owner, 1333 E. 47TH ST. South 1025-R.

FOR SALE—5-ROOM BUNGALOW, CORNER LOT, near public school; improved grounds, bearing fruit trees, garage, storehouse. Terms to suit. Price $2750. Phone EAST 2682.

FOR SALE—FIVE-ROOM COTTAGE WITH ALL modern conveniences, large garage. 1883 W. 20th st. Price $2400. Office phone 15112. Residence phone 72947, or call at 1118 STORY BLDG.

FOR SALE—TWO HOUSES ON ONE LOT, 5 AND 4 rooms, near Echo Park, at foreclosure price. BLALOCK & EGGERTSEN CO., 607 S. Hill, Room 312.

FOR SALE—BEAUTIFUL 5-ROOM HOUSE, nicely decorated, on east side of Toberman, between Washington and 18th st., at a sacrifice and terms. Owner, 52642.

FOR SALE — 6-ROOM MODERN BUNGALOW furnished or unfurnished, near school, nice neighborhood, lawn, garage, pavement, $3500, about half cash. OWNER, 1356 W. 59th st.

FOR SALE—$1800 AND A BARGAIN, HILLSIDE, 11-room modern house, lot 35x81; about 3 blocks from Edendale car. $800 cash, balance easy. SULLAN'S, Wilshire 1540.

FOR SALE—MODERN 9-RM. BUNGALOW, SLEEPing porch, 2 baths, furnace, garage, high ground, yellow car, sacrifice if taken at once. Phone OWNER, South 5710-M.

FOR SALE—$1950, $100 CASH, BALANCE LIKE rent. Good 5-room modern cottage. Going to Arizona. Must sell this week. Call 4608 CENTRAL AVE.

FOR SALE—7-ROOM HOUSE, LOT 48x180, $4000, $1500 cash, balance to suit. Give possession at time of sale; also 6-room house, $3000, $500 cash. Call 5208 SANTA MONICA BLVD. 597121.

FOR SALE—OR RENT, FOUR-ROOM MODERN house, large lot, located at Grand Station. C.S. preferred. 801 E. 49TH ST.

FOR SALE—SACRIFICE PRICE $2650, 7-ROOM modern bungalow, 4 bedrooms, high ground. Beautiful hill. 4115 BERNICE. Phone East 4025.

FOR SALE—DANDY 5-ROOM BUNGALOW CLOSE to Goodyear Tire Co. $3000. Small payment down. 79510.

FOR SALE—CLOSE-IN RESIDENCE PROPERTY, lot 50x157, corner Second and State sts., running through to Third. 560296.

FOR SALE— FORECLOSURE. $5000.
Have only two weeks to redeem my fine home, $4000 to handle. 834 CIT. NAT'L BANK BLDG.

FOR SALE—HOUSE OF TEN ROOMS, TWO baths, will sell furnished if desired. Tel. OWNER, 10593. Must sell.

FOR SALE—FURNISHED 6-ROOM HOUSE, FRUIT, Jefferson and 5th ave. $500 down, balance monthly. VAN DEUSEN, Main 4382.

FOR SALE—5-ROOM COLONIAL STYLE BUNgalow, must sell at once. Terms. 1107 CORNWELL ST.

FOR SALE—BEAUTIFUL 6-ROOM BUNGALOW. All up-to-date, $4600 cash. This is a snap. Phone 79510 or 1762 W. 43RD ST.

FOR SALE—6-R. MODERN BUNGALOW, 1465 W. 48TH ST., $3500. Phone Broadway 1.

FOR SALE—BY OWNER, 11-ROOM HOUSE, LOT 100x160. 941 S. BEACON.

FOR SALE—NEW 6-R. BUNGALOW, 300 N. OXFORD. Tile bath, kitchen, Pullman nook. 75337.

FOR SALE—BEAUTIFUL 7-R. HOME, W. HOLLYwood, 1531 La BREA, $8600. Phone Bdwy. 1.

HOUSES—
For Sale.

FOR SALE—
BEST BUY IN SOUTHWEST.
$4350—EASY TERMS.
COSY 6-ROOM BUNGALOW.
A perfect gem in a beautiful setting, six large, well-arranged rooms, with hardwood floors throughout, cosy breakfast-room, spacious living-room, with fireplace and built-in buffet; two large bedrooms, and complete bath. The kitchen has plenty of cabinet room, woodstone drainboard. Walls are papered with finest of paper, and the lighting fixtures are of the latest type. Stationary tubs and gas heater. Large lot, with big garage, cement driveway, lawn, flowers, and shrubbery. A bargain at the price. A small down payment will handle. Balance can be paid like rent. MR. PETER, 60127. Main 5647.

FOR SALE—
SAY, FOLKS.
Listen to this for $41.50 per month.
Just being finished, 6-room beautiful colonial bungalow, with lawns, shrubbery and flowers. Exclusive district. Built-in features, artistically arranged, linoleum on kitchen floor. Built-in bathtub, large and roomy. Living and dining-room with stately fireplace; 2 beautiful bedrooms; also large den; hardwood floors throughout. The papering, tinting and lighting effect has really to be seen to be appreciated. Large garage with cement runway to street. Only $4150. Terms like rent.
Let us show you this before you buy.
Ask for MR. SHEEHY, Main 5647, 60127.

FOR SALE—
WILSHIRE'S GREATEST SACRIFICE.
NOW $5250—WORTH $6500—NOW $5250.
BEAUTIFUL 7-ROOM BUNGALOW ON PAVED STREET. LARGE LOT AND BEAUTIFUL YARD, WITH PLENTY OF FRUIT TREES AND FLOWERS.
CLOSE TO WILSHIRE BLVD. AND WESTERN AVE. CAR LINE.
DON'T DELAY.
PHONES 53310; WILSHIRE 144.
OR CALL AT 3700 WILSHIRE BLVD.

FOR SALE—4TH AVE. AND ADAMS.
$8000—9 ROOMS, HIGH EAST FRONT—$8000.
Here is one of the finest homes in West Adams district, built by present owner and is in A-1 shape. Has every conceivable convenience. Finished in hardwood throughout. Basement, furnace, vacuum cleaner, etc. Extra large lot, double garage, fine fruit and shrubbery. This is truly a wonderful home and will suit the most particulars. Worth $12,000 today, but owner cuts price for quick sale.
Mr. Stockemer,
H. B. ESHLEMAN REALTY CO.,
Pico 964; 62940. 300-1-2-3-34 Central Bldg.

FOR SALE—ONE 6-ROOM COLONIAL, NEW; lawn and shrubbery in; best buy in the city; modern in every respect, fronts 80-ft. street. $4650, terms or cash. One 5-room used home, large lot, good house, close in on West 36th st. This is a bargain at $2500, $700 down, balance to suit you. I have the finest 7-room colonial in Los Angeles for the money, $6300. I've got anything you are looking for in the house line, from $2500 to $25,000. No agents. MILLER, 4304 S. Western ave.

FOR SALE — OWNER LEAVING CITY, ABSOlutely the greatest bargain in Los Angeles. 10-room, 2-story house, in perfect condition. Exquisitely tasteful throughout. Double garage. Located near West Adams. Price $5750. Lots in this vicinity sell for $2500. To build this house would cost at least $7000. This house is furnished with handsome furniture which is for sale. Call 617 STORY BLDG.

FOR SALE — 10 ROOMS, HARDWOOD FLOORS throughout, lot 55x200, choice neighborhood, near Highland Park, overlooking Sycamore Grove. Near 2 car lines. Income over 10 per cent. For quick action, $4500.
Also 6-room, 1½-story bungalow, modern, 3 bedrooms, large sleeping porch, furnace, garage; beautifully located, near Highland Park. 39014.

FOR SALE—WILSHIRE SACRIFICE.
$7850.
Owner's home. Must sell.
8 rooms, 2-story and sleeping porch. Hardwood floors throughout. Downstairs has reception hall, large living-room, breakfast and dining-room, kitchen, large laundry porch, furnace, etc. Upstairs has 4 beautiful bedrooms, artistically decorated, and sleeping porch and bath. OWNER, 567290.

FOR SALE—NEW COLONIAL BUNGALOW, COMfortable Highland Park district, 5 rooms and bath, all new and white, just completed. Lot 50x144; opportunity to build additional bungalow on same lot, facing improved street and make property produce income. 262 W. AVE. 53. Garvanza car line. Phone 39067. Price $4250.

FOR SALE—HOLLYWOOD.
LOT 50x190.
Six-room bungalow and small house in rear; rented; all kinds of fruit and garden; choice $5000; ½ cash. Can show you today. 13411. MR. OWEN, 406 Central Bldg.

FOR SALE — OR EXCHANGE — 9-ROOM RESIdence, West 18th st. near Figueroa, slight changes will make three 3-room apartments, rent for $90, price $8500. Will take 6-room cottage Hollywood or Garvanza as part payment. M. 762. FISTLE, 728 S. Hill.

FOR SALE—$4500.
NORTH WILSHIRE.
Five rooms and sleeping porch, corner lot, garage, on Kingsley drive, all built-in features; can show you today. MR. WRIGHT, 13411. 406 Central Bldg.

FOR SALE—FORECLOSURE, GREATEST BARGAIN in the city, nice large 8-room 2-story house, first-class condition, large lot, just off Adams, on Menlo, $5500 worth $8000; you will have to hurry to get this. JOHN L. KLEINPETER, 505 Marsh-Strong Bldg.

FOR SALE—BEAUTIFUL 7-ROOM WEST HOLLYwood bungalow, well arranged; tile floor in bathroom, hardwood floors throughout; 3 bedrooms, gas furnace, will sacrifice $500 less than value. Owner, 1544 CURSON AVE.

FOR SALE—YOU HAVE 7 DAYS TO BUY 2 of the best-built Colonial bungalows in Hollywood. 5847 Lexington ave., $4550; one at 1324 Spaulding ave., $4750. No agents. 25067 or SOUTH 6377.

FOR SALE—BARGAIN, BY OWNER, A-1 MODERN 5-room bungalow, garage, goat house, lot 50x190, fenced, fruit, pavements, no city taxes, $2750; block west of Vermont. 1043 W. 93RD STREET. Phone So. 6552-W.

FOR SALE—$5000, $1000 DOWN, BALANCE $50 month. Beautiful 6-room colonial bungalow southwest, just completed. MR. DOLAN, Main 758.

FOR SALE — MODERN 9-ROOM HOUSE, OAK floors, garage, cellar, nice lawn, 28th and Budlong, $6200, bonds or cash to $3500, balance 3 years. MATHES, 305 Citizens Bank Bldg.

FOR SALE—LOOK AT 724 NORTH MARIPOSA ave., near Melrose, 7 rooms, bungalow, breakfast-room, sleeping porch, nearly new, $7500, terms, no trade. Shown inside only by appointment. MR. LAMBERT, Alex. Culver Co., 63268.

FOR SALE—5-ROOM HOUSE. 430 N. OCCIDENTAL BLVD.

HOLLYWOOD—
For Sale, Exchange, Wanted, To Let.

FOR SALE—SEE GLENN'S
WEST HOLLYWOOD SPECIAL TODAY.
$3500. FOR $3500.
A 5-room furnished home on a lot 50x250, abundance of fruit, flowers and chickens pens.
$3750. $3750.
A 6-room colonial home, new, now being papered, an extra large sleeping porch and room combined.
$4250. $4250. $4250.
An 8-room bungalow home, also additional building 22x35 and garage.
Terms and Liberty Bonds accepted on above properties.
7447 SUNSET BLVD., at Gardner Junction. Cars stop at office. Am at your service evenings and Sundays. Holly 2445.

FOR SALE—
$3750—BEAUTIFULY HOLLYWOOD—$3750.
Large 7-room bungalow, all built-in features, oak floors throughout, large living-room and dining-room finished in solid mahogany, 3 large, airy bedrooms, including large plastered sleeping porch with Pullman windows. Choice Hollywood district, 5c car line. See this at once.
STRONG-DICKINSON-McGRATH CO.,
Hollywood Branch,
5910 Hollywood Boulevard.
Phone Holly 1383.

FOR SALE— HOLLYWOOD BARGAINS.
CORNER LOT, 100x135, IN FOOTHILLS, EAST FRONT, AT $3750; MUST BE QUICK SALE.
ALSO
FINELY BUILT 5-ROOM BUNGALOW, MODERN, FRUIT TREES, GARAGE AT $4800.
TURNER & BRIGHT,
318 HAAS BLDG., SEVENTH AND BROADWAY.
61766. BROADWAY 5529.

FOR SALE—ATTENTION! MOVIE STARS.
Most beautiful lot in Hollywood, 300 ft. and private roadway. Lovely view Pinehurst Terrace, back and above Hollywood Hotel. Exclusive agency Sundays and evenings, 1819 W. ADAMS ST.
APPEL AND CO.,
601 Consolidated Realty Bldg.,
6th and Hill sts. 13862.

FOR SALE—$2400.
LOT 60X137.
This is undoubtedly the best buy in a 60-foot lot, north of Hollywood blvd. and west of Western ave.
ACKERSON & GOFF,
Holly 560. 5502 Hollywood blvd.

FOR SALE— PRICE $5850.
See my beautiful 7-room bungalow at 1722 N. Mariposa ave., large living and dining-room, kitchen, breakfast-room and 3 bedrooms; large garage, with cement floor; solid cement driveway from street, all kinds of bearing fruit trees; this house is in the pink of condition, and is a bargain at the above price.

FOR SALE—ATTRACTIVE 5-ROOM BUNGALOW with two lots, Hollywood way, 100 ft. from paved blvd. and car. This place has rare possibilities for a truly beautiful yard or garden. $1000 down, price $2600. Phone Wilshire 4609 for appointment. Address 1020 N. HOOVER ST.

FOR SALE—DOUBLE BUNGALOW, 8 ROOMS, 2 apts., 4 rooms each, new, modern, up to date, colonial, guarantee $80 rent; $7500, terms. Big lot, paved street. M. S. PATTON, 5501 Hollywood blvd. Holly 891.

FOR SALE—FINE WHITE PLASTERED 4-FLAT building, elegantly furnished, all rented to good tenants; monthly rents $275. Best location in Hollywood. 1766 La Brea ave. Price $29,000. C. PAUL, owner, 1759 La Brea ave., Hollywood.

TO LET — HOLLYWOOD, VERY CHOICE NEW modern double Swiss chalet, 2 bedrooms upstairs, old ivory finish, adults, rent $45. 1502 N. ST. ANDREWS PLACE.

FOR SALE—5-ROOM BUNGALOW, STRICTLY modern, hardwood floors throughout, gas furnace, beautiful location. Hollywood. Phone 59064 for appointment.

FOR SALE—FOR HOLLYWOOD REAL ESTATE See the C. R. WELDEN CO.,
6751 Hollywood blvd. Phone 57107.

WANTED—IF YOU HAVE ANYTHING TO RENT, THE TAFT REALTY CO. CAN RENT IT FOR YOU. CALL A 5751 HOLLYWOOD BLVD. HOLLYWOOD 3066. 59045.

FOR SALE—BEAUTIFUL 6-ROOM BUNGALOW, cheap, $3500, terms. 517 Lissner Bldg. 63851. PAXSON.

HOLLYWOOD—
For Sale, Exchange, Wanted, To Let.

FOR SALE—
FURNISHED HOLLYWOOD HOME.
$12,500. $12,500
10-room, 2-story residence, located north of Hollywood blvd., close to foothills, four bedrooms, library and bath upstairs, living-room, dining-room and reception hall finished in mahogany and oak, hardwood floors throughout, gas furnace, double garage. This house is completely and expensively furnished, and ready to occupy, including piano, bedding, silverware, pictures, cut glass, etc. Furniture in good condition, which would cost over $4000 to replace today. Owner is going away, and has made sacrifice price for quick sale. If you are interested in this call for Mr. Worthington.
FRANK MELINE COMPANY,
REAL ESTATE DEPARTMENT,
6777-79 HOLLYWOOD BLVD.
HOLLY 781. HOLLY 781

FOR SALE— BY OWNER
LARGE 6-ROOM BUNGALOW HOME, lot 52x274, on terrace, south frontage. Assorted fruit trees; chicken corrals. Close to Holly High and grammar schools. Business demands owner leaving city. 7129 HAWTHORNE AVE. Holly 229.

FOR SALE—NEW ENGLAND COLONIAL, NINE rooms, and sleeping porch, fine bath and shower. Hardwood floors throughout. Corner lot 64x145. Fruit trees, bearing. $10,000 cash will buy. Terms will handle. 1966 TAMARIND AVE. Phone 579955.

FOR SALE—REAL BARGAIN; 6-ROOM STRICTLY modern, on the boulevard. $3500. PHONE 577245.

FOR SALE—BY OWNER, $3600, ½ CASH, HIGH class 5-r. bungalow. 1222 N. NORMANDIE.

FOR SALE—7-ROOM BUNGALOW, NEW, MODern, up to date, colonial, $6000. M. S. PATTON, 5501 Hollywood blvd. Holly 891.

CITY LOTS—
For Sale.

FOR SALE—CITY ACRE TRACTS.
Located in the beautiful foothills near Glendale and Eagle Rock, high above the fog, soil the very best, modern city conveniences such as gas, city water, sewer and paved streets.
Price ranges from $1000 to $2000 per acre, 10 per cent. cash, balance 1 per cent. per month.
Take Eagle Rock City car; ride to end of the five-cent fare; our tract agent will be there to meet you, or call at our city office for full particulars.
If you are interested in buying a close-in acre tract, see us at once before the choice lots have been sold or price raised.
WESLEY ROBERTS COMPANY,
Bdwy. 772. 1003 Haas Bldg.

FOR SALE—FORECLOSURE TRUSTEE'S SALE. Have final deeds, 3 lots on Council st., first street north of 1st, 90 feet east of Commonwealth ave. Trustee's sign on property. Most inspiring view in the city. Go look at them then see Alex. Culver Co., Culver Bldg., Broadway at First. 63268. MR. LAMBER.
Bank foreclosure, lots value $800, 50x170. Sewer, gas, water, all street work, etc. in and paid for, among beautiful houses. Bank says, get some one to take the place of mortgagee and keep up interest. ALEX. CULVER CO., Culver Bldg., Broadway at First. 63268.

FOR SALE—INVESTIGATE AND BUILD.
You'll surely want this lot.
We're sure of it.
100x285.
Overlooking Hollywood and Wilshire; half way toward Hollywood. Elegant soil, high-class neighborhood. Be among fine homes and have room for a family orchard right in city, with all conveniences. The price is absurdly low.
See Mr. McGrath, phone Main 1273.
STRONG-DICKINSON-McGRATH CO.,
1015 Marsh-Strong Bldg.

FOR SALE—NEAR WEST SIXTH AND WESTERN, the only unrestricted lot for $6000 to be found east of Gramercy. Terms. Phone OWNER, 56620.

FOR SALE—CHOICE RESIDENCE LOT NEAR L. A. HIGH SCHOOL—A GENUINE SNAP for $1450. Lot is 50x161 feet. All street improvements paid for. Located but half block from car line. Select neighborhood, many advantages. Let me tell you more about it. No obligation. Buy it on easy monthly terms. EMIL FIRTH, 346 SO. BROADWAY. PHONES 60167, MAIN 2543.

FOR SALE—WAKE UP!
And read this carefully.
I have three of the best 6x of double-house lots in Los Angeles; Hollywood district; will let them go for $1750 per lot if quick. Tourist season is coming, better act quick.
Only Three.
See ALLAN, 307 Union Oil Bldg.

FOR SALE—
I have two beautifully located lots of 60x170 each in Windsor Square district, on 100-ft. boulevard, highly restricted residential section; for quick sale will sell for $3000 each, cash or terms.
MR. ROBINSON,
64895. Bdwy. 5578.

FOR SALE—ARLINGTON STREET—
COUNTRY CLUB PARK.
BARGAIN—BARGAIN.
ONLY $1700.
Large east front lot 60x156. Asphalt and storm drain. Assessments paid. Phone CHAS. E. FELTS, 60195. Office, 724 Trust and Savings Bldg.

FOR SALE—MAKE OFFER.
Lot 52x166 on Sunset Boulevard, about 250 feet north of Marion; street work paid; mortgage of $900 at 7 per cent., due in about 2 years. What will you offer for equity?
MARTIN & MARTIN,
61537. 513 O. T. Johnson Bldg.

FOR SALE—WILTON PLACE—
BARGAIN—BARGAIN.
ONLY $1750.
Large lot 60x154, on Wilton place, south of West 10th st. Asphalt street and storm drain assessments all paid. Phone CHAS. E. FELTS, 60165. Office 724 Trust and Savings Bldg.

FOR SALE—A REAL BARGAIN; OWNERS IN need of cash, one whole block for sale, from Luisa st. to Alhambra ave., on Daly st., 6 lots, 40x120, one corner, 35x16 frontage, and 121x77, two corners to this block; one block south of Main st. Call either BDWY. 5295 or MAIN 2032.

FOR SALE—25 MINUTES FROM 6TH AND MAIN st. Big bargain. Beautiful acre, 90x445, on car line, between Figueroa and Moneta ave. $1500 for quick sale. This will double in value in a few years. See owner. 344 S. HILL ST., ask for Schaeffer or Hostetter.

FOR SALE—
WILSHIRE'S GREAT SACRIFICE.
Beautiful Wilshire corner.
Just off Wilshire boulevard.
50x135; now $2000.
JAMES DONAHUE, 3700 Wilshire Blvd. Wil. 144.

FOR SALE—60-FOOT EAST-FRONT LOT, MANhattan place, between Ninth st. and San Marino; one-story house can be built if desired. $2300. 62852. Vt. 1553. L. E. WILSON, 417 Story Bldg.

FOR SALE—DON'T WAIT
UNTIL SATURDAY NIGHT TO TELEPHONE YOUR SUNDAY ADS TO THE TIMES! DO IT FRIDAY OR EARLY SATURDAY. PICO 700, 10391.

FOR SALE—BUILDERS ATTENTION! FEDORA near 8th st., close to new $5,000,000 hotel, duplex houses permitted. For a few days $3000. ALBERT H. BEACH CO. 1001 Marsh-Strong Bldg. 65903.

FOR SALE—OR WILL EXCHANGE—FOR CHANDLER AUTOMOBILE, 1 LOT, 75x120, 2 BLOCKS FROM OCEAN ON LAGUNA CLIFFS, AT LAGUNA BEACH. PHONE VERMONT 4167.

FOR SALE — $200-FOOT LOT, ONLY $675. Beautiful soft garden soil, finest schools, nice neighborhood, ideal climate. CRISLER, 592 S. Pacific blvd., Huntington Park. So. 2762.

FOR SALE—EAST FRONT LOT 60X150, ON VIRginia road between Washington and St. Charles st. in Lafayette Square, at a bargain. OWNER, 52642.

FOR SALE—I HAVE SEVERAL CHOICE LOTS near 48th st. and Western ave., $650 cash each. Owner, SOUTH 4492-R.

FOR SALE—NEED MONEY. WILL SACRIFICE 3 lots corner, 150x150, beautiful Glendale residence, paved st. LEVITT, 128 W. 5th st.

FOR SALE—WANT OFFER ON LOT 38TH AND Denker, surrounded by fine bungalows. BROWN, 236 Bradbury Bldg. 65228.

FOR SALE—50x150, CRENSHAW BLVD., NORTH of Tenth, bungalow restrictions. Price $1500. OWNER, 65474.

FOR SALE—SOUTH FRONT, JUST OFF WILshire, 53½x140, only $1850 for quick sale. ALLAN, 307 Union Oil Bldg. 60233.

FOR SALE—BEAUTIFUL LARGE LOTS, MAGnificent view, $800 and up. Angeleno Heights. O. M. CARTER, 1079 Kensington road.

FOR SALE—LOT ROSE HILL, $125, WORTH $300. 636 MER. NAT. BK. BLDG. Main 2303.

APARTMENT, FLAT PROPERTY
For Sale and Exchange.

FOR SALE—APARTMENT, FLAT PROPERTY.
15 PER CENT. NET.
FOR IMMEDIATE SALE, SMALL APARTMENT-HOUSE OF TEN 6-ROOM APARTMENTS, INCLUDING ALL FURNISHINGS. CLOSE-IN, WALKING DISTANCE AND GOOD NEIGHBORHOOD. ALWAYS FULL; ANNUAL INCOME $5000; PRICE $28,000. EAST TERMS.
SEE D. PARKER BRYON,
WRIGHT-CALLENDER-ANDREWS CO.,
10745. 403 S. HILL ST. MAIN 5046.

FOR SALE — ALMOST NEW CEMENT FLAT, built by the Milwaukee Building Co., on corner lot, 50x140, 16 rooms, for garages; near State University and Bimini Baths; shows 12 per cent. income and will be better; bank loan $6500; price $14,000. Owner, 559 N. VERMONT.

FOR SALE—BIG BARGAIN IN HOLLYWOOD flat near Western, corner, good income. Building cost near price asked. Don't delay.
Only $15,500.
64301. J. S. KING, 703 Story.

FOR SALE—MODERN 3-R. BRICK FLAT, LOT 30x150. Good location and walking distance, on Trenton near 11th; will sell reasonable and make terms to suit. OWNER, 52642.

BUSINESS PROPERTY—
For Sale.

FOR SALE—A LOT WHERE VALUES ARE RISing. Near 7th and Hope. No options considered. Price right because have use for some ready cash. If you mean business address C, box 91, TIMES OFFICE.

FOR SALE—EXCELLENT BUSINESS LOT, 41x125 to alley, Vermont ave., near corner of Vernon. Price $4000. Owner, A. L. JEPSON, 742 S. Broadway. Phone 14822.

FOR SALE—BEST BUSINESS CORNER ON BOYLE Heights. Lot 60x140, N. E. corner First and St. Louis sts. PHONE 560296.

FOR SALE—$19,500, 55 FT. LOT ON E. 5TH st., $7500 cash, balance mortgage. 2030 SAN PEDRO ST. South 5803.

FOR SALE—NEAR W. 10TH ON GEORGIA, 50X150, sacrifice, quick sale. ALBERT H. BEACH, 1001 Marsh-Strong Bldg. 65903.

INDUSTRIAL PROPERTY—
For Sale and Exchange.

FOR SALE — 60,000 SQ. FT. [illegible] with trackage. All or part. [illegible]

INCOME PROPERTY—
For Sale.

FOR SALE—
INCOME PROPERTY—15 PER CENT. FOR IMMEDIATE SALE, SMALL [illegible] HOUSE OF TEN 6-ROOM APARTMENTS, INCLUDING ALL FURNISHINGS. CLOSE-IN, WALKING DISTANCE AND GOOD NEIGHBORHOOD. ALWAYS FULL. [illegible] $5000. PRICE $28,000. EAST TERMS. SEE D. PARKER BRYON, WRIGHT-CALLENDER-ANDREWS CO., 10745. 403 S. HILL ST.

FOR SALE — CLOSE-IN [illegible] property. Eight apartment [illegible] cottage. Lot 48x140; right in business development. [illegible] be much increased very soon [illegible] but can deliver at $11,000 and $2000 or more cash will [illegible] chance to double your actual [illegible] months as apartment values go [illegible] day. Call 829 CHAMBER OF [illegible] phone 11206.

FOR SALE—LARGE APT.-HOUSE, beautifully furnished. 12 [illegible] full. Bargain at $33,000. [illegible] Could be increased.
APPEL AND CO.,
601 Consolidated Realty Bldg., 6th and Hill sts.

FOR SALE—2 HOUSES ON ONE LOT, [illegible] rooms, modern, fine location [illegible] $3750, terms; income $43 per [illegible] increased. Sundays and [illegible] Adams st. APPEL & CO., [illegible] Bldg., Sixth and Hill. 13862.

FOR SALE—3 COMPLETELY F[illegible] ern bungalows, rented and [illegible] tion, 1 block from 5c car [illegible] clear and bring an income of [illegible] $5000, no agents. PHONE 41[illegible].

FOR SALE—ENTIRE PROPERTY [illegible] would cost to build building [illegible] lot which cost $26,000 and [illegible] Angeles brick apts. Gross [illegible] No trades. Owner, 24 CHESTNUT [illegible]

FOR SALE—SIX FLAT CEMENT [illegible] ner Westmoreland and Leeward [illegible] two large new hotels, lot 62 by 1[illegible] monthly. Owner, 53200.

FOR SALE—BARGAIN, CLEAR, 4 [illegible] rages, alley, near Manual Arts [illegible] per year, $2000 under real value [illegible] city. Owner, 855 W. 42ND ST.

FOR SALE—BY OWNER, MUST [illegible] once, my 4 furnished flat building [illegible] on investment. Call 1416 W. 19[illegible] Hoover and Arapahoe.

FOR SALE—4-FLAT BUILDING ON [illegible] 9th, $12,000, terms to suit. [illegible] 64056.

SUBURBAN PROPERTY—
For Sale.

FOR SALE— "ARCADIAN ACRES"
FINEST SUBURBAN HOMESITES IN SOUTHERN CALIFORNIA. CLOSE IN. MOUNTAIN VIEW. FINEST [illegible] WATER, GAS, ELECTRICITY; [illegible] ENCES; ON CAR LINE AND [illegible] VARD; LOW PRICES; EASY TERMS [illegible] BEFORE SEEING IT. YOU WILL [illegible]
SOUTHLAND REALTY CORP.,
PHONE 67764. 413 SOUTH HILL.

FOR SALE—I HAVE 5 ACRES OF [illegible] den soil, about 4 miles this side of [illegible] close to Pacific Electric Railway, [illegible] etc.; right in the line of the [illegible] the harbor. Ideal location for [illegible] farm; irrigating and domestic [illegible] only $3000, $500 down, balance [illegible] per cent. This is a wonderful [illegible] any one with a small capital; [illegible] are held at just about double. [illegible] the property any time. Address [illegible] TIMES BRANCH OFFICE.

FOR SALE—7½ ACRES WITH [illegible] assortment of fruit trees, mostly [illegible] 1000 bananas with about 500 [illegible] Strictly modern 5-room house [illegible] phone; all in model condition [illegible] car line.
R. H. SCHWARZ[illegible]
6th and Broadway. [illegible]

FOR SALE—IN ADDITION TO [illegible] in this issue, I have others [illegible] acres, improved and unimproved [illegible] around Arcadia, Monrovia, where [illegible] level land, $800 an acre, on [illegible]
R. H. SCHWARZ[illegible]
6th and Broadway.

FOR SALE—A PRETTY HOME [illegible] rooms, furnished; cellar, gas and [illegible] 45x200; free, easy-working soil; [illegible] and garden. Price $1850; [illegible] THOS. ACTON, ACTON & KEELER [illegible] Garfield, Alhambra, center of [illegible] in front of door.

FOR SALE—IDEAL ONE AND [illegible] place, all in full-bearing fruit [illegible] bungalow, garage, sidewalks, [illegible] cellent neighborhood, close to [illegible] and Huntington blvd. Terms. [illegible] Phone [illegible] 13819. [illegible]

FOR SALE—THREE CHOICE [illegible] Monte. Estimated $400 crop [illegible] Three acres on paved blvd. and [illegible] $3500. Acre corner, near [illegible] Rock, $1900. Acre near Country [illegible] brief $2000. Tell me your [illegible] FRARY, 603 Union Oil Bldg. [illegible]

FOR SALE—ONE ACRE CLOSE IN [illegible] with large bearing fruit trees [illegible] chicken house, fine place to raise [illegible] a house, that is worth more than [illegible] for whole property, $3800. MR. [illegible] Grant Bldg. 63011.

FOR SALE—2 ACRES, NEAT [illegible] plenty of fruit, poultry equipment [illegible] rovia car line. Gas, electricity, [illegible]
R. H. SCHWARZ[illegible]
6th and Broadway.

FOR SALE—GARDENA, 5 ACRES [illegible] 7-room house, family orchard, [illegible] barn, brooder house, chicken [illegible] ever $5000 worth of improvements [illegible] 000. Figueroa st. at 134th st. [illegible] COCK.

FOR SALE—SPLENDID 3-ACRE [illegible] 6-room house, chicken equipment [illegible] fruit. A splendid place at the [illegible] fine 3-acre place in same district [illegible]
SOUTHLAND REALTY CORP.,
Phone 67764. 413 S. Hill st.

FOR SALE—5 ACRES, THREE IN [illegible] balance assorted fruit, poultry [illegible] strictly modern 5-room house. A [illegible] Gas, electricity, paved road. [illegible]
R. H. SCHWARZ[illegible]
6th and Broadway.

FOR SALE—10 ACRES, 7 YEAR OLD [illegible] walnuts; no house, 17 miles [illegible] acre. $2750 cash, balance long [illegible] 212 Grand ave.

FOR SALE—EXCHANGE—4 OR [illegible] cabs, boulevard, income [illegible] BOX 91, Lamanda Park. [illegible]

FOR SALE—NICE 5-ACRE [illegible] grove, here on boulevard, [illegible] M. SMITH, San Fernando, Cal.

FOR SALE— 1 ACRE [illegible]
Own Your 2 ACRES [illegible]
Own. SEVIER, 207 S. Bdwy. [illegible]

FOR SALE—ACRE, WITH STREET [illegible] ing fruit, aqueduct water, [illegible] $1250. F. C. Wood. 201 San Fernando [illegible]

FOR SALE—IDEAL SPOT NEAR [illegible] home and poultry. 6½ acres [illegible] Sherman way. $3250. OWNER, [illegible]

FOR SALE—1 ACRE, HOUSE AND [illegible] $2000. BLALOCK & EGGERTSEN [illegible] S. Hill, Room 312.

FOR SALE—5 ACRES NEAR CAR [illegible] provements; price $1550, [illegible] monthly. 1232 CITIZENS BANK [illegible]

FOR SALE—4 ACRES, NICELY [illegible] with 5-room plastered house, [illegible] will sell at a bargain. For [illegible] call BOYLE 3116.

FOR SALE—BY OWNER, TWO [illegible] Walnut Park, on E. Walnut [illegible] dress R. F. BEERS, Arabella [illegible]

FOR SALE—2½, 5 OR 10 ACRES [illegible] and S. MAIN STS.

Artesia.

FOR SALE—OR EXCHANGE—[illegible] main st., Artesia, Cal. Five-room plastered house, with three [illegible] splendid well, electric motor [illegible] mestic fruit, one of the very [illegible] dairy or chicken ranch. Price [illegible] sider Long Beach or Los Angeles [illegible] MRS. F. F. HASKELL, Artesia.

Florence.

FOR SALE — MODERN 5-ROOM [illegible] built-in features, garage, [illegible] Two blocks from 5c car [illegible] SOUTH 4944. R. C. TILFORD, [illegible] ENCE AVE.

Sunland.

WANTED — BUYER FOR [illegible] homesite, to help develop [illegible] services to apply, or will [illegible] Owner, 327 BIXEL. 53400.

Sierra Park.

FOR SALE—LARGE SIX-ROOM [illegible] Hardwood floors throughout [illegible] every convenience. Two [illegible] bearing fruit trees. Worth [illegible] for less to immediate purchaser [illegible] owner, 908 South Hope st. [illegible]

Alhambra.

FOR SALE — BEAUTIFUL [illegible] modern bungalow, best part of [illegible] lawn, flowers, fruit, owner [illegible] $4600; terms. Address or call [illegible] MAN AVE. Phone 347-J.

FOR SALE—5-ROOM BUNGALOW [illegible] ered with fruit, garage, [illegible] $2850. Terms. GARDNER, [illegible]

San Gabriel.

FOR SALE—2 AND 4-ACRE [illegible] ban homesites, on boulevard [illegible]

Gardena.

FOR SALE—SNAP, 2½ ACRES [illegible] with fine crop, sweet [illegible] squash, small buildings and [illegible] gas and electricity available [illegible] center. Owner going east [illegible] terms. GARDENA REALTY [illegible]

Inglewood.

FOR SALE—HOUSES, ALL [illegible] and all prices; if you are [illegible] want to get started in a [illegible] own come and see me. [illegible] Market st., Inglewood. Phone [illegible]

Willowbrook.

FOR SALE—2-3-ACRE, [illegible] galow, garage, chicken [illegible] Also lot 60x154, 4-room [illegible] vines. Compton blvd. [illegible] GRANT, Willowbrook.

Classified Liners.

INDUSTRIAL PROPERTY—
For Sale and Exchange.

For Sale.

FOR SALE — 60,000 SQ. FT. FACTORY with trackage. All or part. PHONE [illegible]

INCOME PROPERTY—
For Sale.

FOR SALE—
INCOME PROPERTY—15 PER CENT
FOR IMMEDIATE SALE, ELLIS AVE.
HOUSE OF TEN 6-ROOM APARTMENTS;
CLADDING ALL FURNISHINGS;
WALKING DISTANCE AND CLOSE TO
HOOD. ALWAYS FULL. ANNUAL
$15000. PRICE $28,000; CASH $7000.
SEE D. PARKER BEHRENS,
WRIGHT-CALLENDER-ANDERSON
16745 HILLCREST BLDG.

FOR SALE — CLOSE-IN WEST SIDE
property. Eight apartment building;
cottage. Lot 66x140. Right to build
development. Present rentals are
but increased very soon. Will sell
and $2500 or more cash. Will
consider trade for your actual income
Terms to suit purchaser. Call 826
day. Call 826 CHAMBER OF
phone 11206.

FOR SALE—LARGE APT.-HOUSE,
beautifully furnished, 13 rooms and
full. Bargain at $32,000. Terms.
Could be increased to $37,000.
APPEL AND CO.
8th and Hill sts. P.

FOR SALE—3 MODERN ON ONE LOT
home, modern, fine location,
$8750. Income $45 per month
Terms, $1000 cash. Balance
monthly payments at. APPEL & CO., 607 S.
Hill, 8th and Hill. 18942.

FOR SALE—3 COMPLETELY FURNISHED
modern flats, 5 rooms each, close in
tion, 1 block from 5c car line, 2
from Pacific Electric. Income
per month. Price $11,000. Terms.
ROOM, 634 S. SPRING ST.

FOR SALE—ENTIRE PROPERTY FOR
would rent to build modern
bal which cost $6000 and furniture
Will sell cheap. Grove
No trader. Owner, 24 CHESTNUT, Gl

FOR SALE—SIX FLAT CEMENT
Income $1200 per month. Will
two large new hotels, lot 63 by 132
monthly. Owner, 1[illegible]

FOR SALE—BARGAIN—CLEAR, 4 FLA
per year; $2000 under rent value. Terms
city. Owner, 803 S. SPRING ST.

FOR SALE—BY OWNER, MUST BE S
Income, new 4 furnished flat building
an investment. Call 1418 W. 18TH ST.
Hoover and Arapahoe.

FOR SALE—FLAT BUILDING ON
$4000. $12,000; terms to suit. CALL

SUBURBAN PROPERTY—
For Sale.

FOR SALE—
"ARCADIAN ACRES"
FINEST SUBURBAN HOMESITES I
KEN CALIFORNIA. CLOSE IN.
MOUNTAIN VIEW. FINEST SOIL
WATER, GAS, ELECTRICITY; SID
ENCES; ON CAR LINE AND PAVED
YARD; LOW PRICES; EASY TERMS;
BEFORE SELLING ELSEWHERE
SOUTHLAND REALTY CO.,
PHONE 07764. 613 SOUTH HILL

FOR SALE—I HAVE 5 ACRES OF
fine soil, about 4 miles this side of
close to Pacific Electric line; will
to the lucky. Ideal location for
chicken ranch, and terms to suit
the price. Call owner at 1[illegible]
per cent. This is a wonderful
can get with a small capital; every
the property sells. Address C
TIMES BRANCH OFFICE.

FOR SALE—5 ACRES WITH MODERN
apartment of fruit trees, poultry
3480 here, with about 900 large
Close to Inglewood car line.
phone; all in model condition.
car line. R. H. SCHWARZKOPF,
6th and Broadway. 222

FOR SALE—IN ADDITION TO PRE
in this town, modern 5-room
area, with improvements and
level land, 100x150 feet. Price
R. H. SCHWARZKOPF
6th and Broadway. 222

FOR SALE—FIFTY HOUSES
furnished; offer, gas and
$6,000; terms. Price $47,000. Owner
Address 1[illegible] ACTON & KELLEY
Broadway.

FOR SALE—IDEAL ONE AND ONE-
in flats, in full-bearing fruit, on
location, garage, chicken-house
Monrovia boulevard, close to Monrovia
and Huntington Red Cars. Price
Terms. 718 Van Nuys Bldg.

FOR SALE—THREE CHOICE WOOD
lots. Estimated 5000 cords on each
Will sell cheap for cash or trade for
Owner, 1[illegible] Ave. near Jefferson.

FOR SALE—BY OWNER, 5 ACRES
Monrovia, 5-room modern house,
fruit trees, chicken house, etc.
$7000. $2000 cash, balance easy.
Address R. box 17, TIMES OFFICE.

FOR SALE—IDEAL SPOT NEAR VA
Nuys, 10 acres, 5 in bearing
chickens, etc. Price $6000. Terms.
Owner, 803 S. SPRING ST.

FOR SALE—2 ACRES, THREE IN B
fruit, 5-room house, chicken
stable; modern 5-room house. A
$6000, terms. SCHWARZKOPF
6th and Broadway. 222

FOR SALE—10 ACRES, 9 YEAR OL
walnuts; fair house, barn, tools
balance long time. Price $10,000.
312 Grand ave.

FOR SALE—EXCHANGE—OR 4 C
cottages, Inglewood. Fair
rent $1, Leonards. Apt. Fair Oak

FOR SALE—NICE 5-ACRE BEARI
fruit, on paved boulevard. Fine
M. SMITH, San Fernando, Cal.

FOR SALE — 1 ACRE 5 ROOMS
2 ACRES 4 ROOMS
3 ACRES 5 ROOMS
Terms to suit. Price $775
Call owner, 207 E. 80TH ST.

FOR SALE—ACRE, WITH STREET IN
fine soil, all fenced, 1 mile
$1150. C. C. MEAD, 501 Investment

FOR SALE—IDEAL SPOT NEAR VA
Nuys, 10 acres, 5 in bearing
chickens, etc. Price $6000. Terms.
Owner, 803 S. SPRING ST.

FOR SALE—2 ACRES, HOUSE AND
chicken houses & EGGERTSEN
& Hill. Room 312.

FOR SALE—5 ACRES NEAR CAR LI
$1000. $1000, $500 cash, balance
monthly. 1262 CITIZENS BANK BLDG

FOR SALE—4 ACRES, NICELY
with 5-room plastered house, fruit
with Bonita. Price $5000. For further
call 311[illegible]

FOR SALE—BY OWNER, TWO LOT
Walnut Park, 4 R. Walnut Ave.
FOR SALE—10 ACRES, 6 IN BEARI
fruit, 5-room house, barn, tools
$7000. Terms. 1262 CITIZENS BANK

FOR SALE—3½, 5 OR 10 ACRES
Artesia.

FOR SALE—OR EXCHANGE—PRICE
each or, Artesia, Cal. Five-room
level house, with 3 acres planted
berries, electric motor, well
needs fruit, one of the very best
dairy or chicken ranches in the
Price $6000. Apply on premises
MRS. F. P. HASKELL, Artesia

Florence.

FOR SALE — MODERN 5-ROOM
house, garage, fruit trees
Two blocks from S. P. car. Price
MRS. D. C. TILFORD, 1710 E
ENCE AVE.

Sunland.

WANTED — BUYER FOR 7-ACRE
improvements. Close in. Owner
Garner, 827 W. 37TH ST. 53409.

Sierra Park.

FOR SALE—LARGE SIX-ROOM
and bungalow, fenced throughout, large
every convenience. Two large lots
bearing fruit trees. Worth $7500, but
for immediate purchaser, $6000. Small
terms. 848 South Hope st.

Alhambra

FOR SALE — BEAUTIFUL 6-ROOM
modern bungalow, large lot, fruit
Eastern, fruit, corner, part of
$4500; terms. Address owner or call
FOR SALE—5-ROOM BUNGALOW, ne
school and car; fruit, garage, chicken
$2350. Terms. GARDNER, 04787.

FOR SALE $500 ONLY $100
304 Lissner Bldg.

Imperial Valley.

FOR SALE—2 AND 4-ACRE BEARING
tan bungalow, on boulevard. Ideal

Gardena.

FOR SALE—SNAP, 2½ ACRES PLANT
fruit, fine soil, water, close to
school, near boulevard. Fine place
$4000, terms. GARDENA REALTY CO.

FOR SALE—ACRE, WITH STREET IN
fine soil, all fenced, 1 mile
$1150. C. C. MEAD, 501 Investment

FOR SALE—IDEAL SPOT NEAR VA
Nuys, 10 acres, 5 in bearing
chickens, etc. Price $6000. Terms.
Owner, 803 S. SPRING ST.

FOR SALE—2 ACRES, HOUSE AND
chicken houses & EGGERTSEN
& Hill. Room 312.

FOR SALE—5 ACRES NEAR CAR LI
$1000. $1000, $500 cash, balance
monthly. 1262 CITIZENS BANK BLDG

FOR SALE—4 ACRES, NICELY
with 5-room plastered house, fruit
with Bonita. Price $5000. For further
call 311[illegible]

FOR SALE—BY OWNER, TWO LOT
Walnut Park, 4 R. Walnut Ave.

WHAT'S DOING TODAY.

Public meeting at Y.W.C.A., Third and Hill streets, at 7:30 p.m., of all interested in the early return of soldiers from Siberia.

Central W.C.T.U. meets at 2 p.m. in Temperance Temple, North Broadway.

Band concerts in Westlake and Echo parks at 7:45 p.m.

Life insurance men will banquet Jonathan K. Voshell, president of the National Association of Life Underwriters, tonight.

Rotary Club holds luncheon at 741 South Broadway, at noon.

AMUSEMENTS.

Kinema—"The Miracle Man."
Superba—"Home."
Mason—"The End of the Road."
Pantages—Vaudeville.
Symphony—"The Social Secretary."
Palace—"Daring Hearts."
Alhambra—"Men, Women and Money."
Hippodrome—Vaudeville.
Grauman's—"The Virtuous Thief."
Orpheum—Vaudeville.
Garrick—"The Career of Katherine Bush."
De Luxe—"Nugget Nell."
Clune's Broadway—"The Valley of the Giants."
Burbank—Musical comedy.
Quinn's Rialto—"Hayfoot, Strawfoot."
Garden—"The Spreading Evil."
Majestic—Stock company in "The Heart of Wetona."
Victory—"A Very Good Young Man."
Morosco—Stock company in "Civilian Clothes."
California—"Wagon Tracks."
Tally's—"His Bridal Night."
Clune's Auditorium—"The World and Its Woman."
Washington Park—Baseball.

THE CITY
AND ENVIRONS.

Will Serve Dinner.

Dinner will be served in Patriotic Hall at noon today by Stanton W.R.C.

For Wisconsin Folk.

An interesting programme has been announced for the meeting of the Wisconsin Association in Forum Hall, Mercantile place, Monday evening.

Social for Canadians.

A social and dance will be held by the Maple Leaf Club at the Gamut Club, 1044 South Hope street, tomorrow night. The entertainment will include whistling numbers, vocal and instrumental music.

For Siberian Soldiers.

Mothers of soldiers in Siberia and all persons interested in the early return of the men from Russia are invited to attend a public meeting at 7:30 p.m. today in the Y.W.C.A. auditorium, Third and Hill streets. Capt. F. Hamlos, who served in Siberia, will speak.

Want Autos for Old Folks.

The picnic reunion for persons past seventy will be held tomorrow at Sycamore Grove. Registers will be open in the morning and there will be basket dinners at noon. The Old Folks Picnic Association asks auto owners to pick up a load of old people living in their neighborhood and take them to the park.

Invite State Societies.

All State societies have been invited by the Native Sons and Daughters of the Golden West to attend the Admission Day exercises at the Knights of Columbus Hall, 612 South Flower street, Tuesday evening. Col. Frank H. True, president of the Federation of State Societies, yesterday issued an appeal to the individual members to join in the celebration.

Tuesday School Holiday.

The first legal holiday of the new school term will be observed on Admission Day next Tuesday, September 9, when all the public schools in the city will close their doors for the day. This announcement was made by the school board yesterday at the regular meeting. All the school offices in the Security Building will likewise be closed for the day.

Bangs at Rotary Club.

John Kendrick Bangs, author, humorist and lecturer, will have something to say at the noon luncheon of the Rotary Club at Christopher's hall today. John P. Whitmore will have something to say about "Windowshades," the committee for vocational placement of service men will explain what has been accomplished in their line, and the past president's cup will be awarded.

Scribblers' League Plans.

The Los Angeles Scribblers' League, of which Ruby Vachel Lindsay is president, will begin its winter session on the third Saturday, September 20, making its home on the tenth floor of the Public Library, Metropolitan Building. Mrs. Kathryn M. Ray, M.A., an able critic of the short story, will conduct that section, and J. Tarbotton Armstrong, F.C.S., art connoisseur, and retiring president, will continue his interest in the poetry section.

Entertainment in Park.

Miss Nell Hummell in the musical programme to be given next Sunday afternoon and evening at Hollenbeck Park will sing the latest song hits and some operatic numbers. Prof. Harold Shaw's Jazz Band also will entertain, starting early in the afternoon and continuing until 10:30 o'clock. The following Sunday, Manager Belcher will stage an out-door programme of thrilling stunts, including a leap from the bridge into the lake by a dare-devil from the Vitagraph studio.

On Our Dumb Heroes.

Inaugurating a course of lectures on animals which will be given under the auspices of the Los Angeles S.P.C.A. during the coming year, an illustrated lecture on "How Horses and Dogs Helped Us Win the War" will be given by George Wharton James, explorer, author and naturalist, Monday evening at the Alexandria. Many slides will be shown, exhibiting the dumb heroes of the war in action "over there." Mrs. Anita Baldwin, president of the Los Angeles S.P.C.A. and the other officials of the society are in charge of arrangements for this lecture.

GOVERNMENT IS READY FOR LIVING-COST WAR.

[BY A. P. NIGHT WIRE.]

CHICAGO, Sept. 4.—The government is about ready to descend upon the high cost of living through fair-price committees, similar to the wartime Food Administration organizations, according to Dist.-Atty. Clyne.

FORCES OF DENEKINE HAVE OCCUPIED KIEV.

[BY CABLE AND ASSOCIATED PRESS.]

LONDON, Sept. 4.—Confirmation of the occupation of Kiev by the forces of Gen. Denekine, the anti-Bolshevik leader in Southwestern Russia, has been received by the War Office. Gen. Denekine's troops took the town after two days of heavy fighting.

PERU SENDS FIRST AMBASSADOR HERE.

Federico A. Pezet.

[BY A. P. NIGHT WIRE.]

WASHINGTON, Sept. 4.—Federico Alfonso Pezet, first Peruvian Ambassador to the United States, has a long record of service to his country, not only as a diplomat, but also in the army and as a journalist. He was born in the Peruvian Legation in London. His ancestry is French, Spanish and English, his mother having been born in Norfolkshire. His diplomatic and consular career began thirty years ago, when he was Consul for Peru in Panama. He saw active military service as a lieutenant in the war against Chile, and won a medal for bravery. He has had many important diplomatic posts. He is the author of several books in English and Spanish. He speaks and writes four languages fluently.

ONE IS NOW TWO.

Man Held on Uniform Charge is Now Said to be Embezzler.

Ernest Freeman, charged with illegally wearing the uniform of a Canadian officer, pleaded guilty in United States District Judge Trippet's court, yesterday, and was about to be sentenced when the statement was made that he was wanted in Boston for embezzling $500 of the local funds of the Red Cross.

Freeman denies the crime, and said he would be willing to go back immediately and face the charge. It was established that Freeman was in the English army, had been gassed once and wounded twice. While in Boston he was engaged in providing entertainment for the convalescent men from overseas.

The disposition of the case went over until September 15, and in the meantime the officials of Boston will be communicated with.

OLD MAN TO PRISON.

Convict Half His Life: Must Serve for Embezzlement.

Harrison Oliver, 62 years old, will go back to San Quentin prison, it was decided yesterday by Judge Craig. The defendant, convicted of embezzlement in obtaining $275 for insurance on a motor car he declared was stolen, has spent more than half his life in Folsom or San Quentin State prisons.

The car he said was stolen, but that was really in his possession, was identified by a slender bit of evidence, a hairpin wrapped about a rod on the windshield.

Oliver was first sentenced to San Quentin at the age of 18 years and was pardoned June 24, 1879. From time to time he was again sent to prison and was released the last time in 1913.

TRIAL DATE IS SET.

Music Teacher and Pupil on Bail for Statutory Crime.

Gray T. Sampson, Pasadena music teacher, and Mrs. Elena Tuthill, formerly one of his pupils, entered pleas of not guilty to statutory charges yesterday in Judge Craig's court. They were arrested July 3, following an alleged sensational attempt on the part of Sampson to escape by jumping from a third-story window into a tree and sliding to the pavement.

They are out on bail, pending their trials, which the court set for November 19.

MERCHANT IS ROBBED AS HE SELLS GOODS.

Three hundred dollars in money and jewelry valued at $250 were secured late yesterday afternoon when burglars gained entrance to the home of Joe K. Mayada of 1017 East First street, according to a report made to Detective Sergeant Glenn last night. Mayada informed Glenn that the theft was committed while he was attending some customers in the front store. The valuables were hidden in a trunk and according to Mayada $50 in small change was left untouched by the intruders. Several negotiable checks on the Yokohama Specie Bank were also taken.

WILL AUCTION FLOUR TO PAY HOARDER'S FINE.

United States District Judge Trippet yesterday ordered the fifty sacks of flour hoarded by Jose Bermejo during the war, in defiance of the Food Conservation Act, to be advertised and sold at public auction. The Mexican pleaded guilty in the local Federal court and was fined $250. The flour will now be sold to pay the fine, and if there is anything left after the payment of the costs, Bermejo will get it.

BUSINESS BREVITIES.
[Advertising.]

The Times Branch Office, 619 S. Spring st. Advertisements and subscriptions taken. Telephones Pico 700, 10391.

Diamond loans. Kusel. Stimson Blg.

Have your pictures by Steckel.

"The Exclusive Specialty House"
Myer Siegel & Co
443-445-447 S. Broadway.
This Store Will Be Open All Day Tomorrow — Saturday.
Veiling Special 50c yd.
For today only this new veiling will be on sale at this remarkably low price.
Dainty patterns and meshes—in new Fall shades. A sale the well-dressed woman will appreciate.
(main floor)
Myer Siegel & Co

NOW AT 533 S. BROADWAY
FRIDAY AND SATURDAY SPECIALS
Seamless Sanitary Napkins, our regular $1.00 quality, per dozen 75c
Full fashioned Boot Silk Hose, sizes 8½ to 10, black or white. Regular $1.00 quality 79c
Fiber Silk and fine Cotton Hose, either black or white 65c
Silk Hose, field mouse or Russian Calf $1.35
Newcomb's Corset Shop
533 SO. BROADWAY

COFFEE
Are you paying more for coffee than THE LARGEST cut-rate retail coffee merchants ask?
The Importer's Branch, Ltd.
can and do sell for less. We lead the followers. COFFEE PRICES:
39c to 48c
a Full Pound.
TEAS, 44 GRADES
37c to 55c
"Poor Coffee Spoils Any Meal."
Two of Our 400 Branch Stores:
535 South Spring. 710 South Hill.

D. BONOFF
FURRIER
LATEST FUR FASHIONS.
New Location
510 S. BROADWAY. Phone 13612

AUCTION
Friday, Sept. 5, 10 a.m.
1911 S. Burlington Ave.
Regular Weekly Auction Sale high-grade, medium and cheap furniture, including most everything for home or apartment.
This week we have an especially fine lot of Wilton, Anglo-Persian, Body Brussels and Axminster rugs in assorted sizes.
We also have a very fine and costly lot of fancy bric-a-brac. Also 118-piece Bavarian Dinner Set.
Some electric fixtures and large globe.
LUNCH SERVED AT 11:59 A.M.
Everybody welcome whether you buy or not.
"REMEMBER THE HIGHEST BIDDER TAKES THE GOODS AT ALL OUR SALES REGARDLESS OF THE PRICE.
COL. C. F. CALHOUN, Auctioneer.
President L. A. Auctioneers' Association.
Kirk S. Calhoun, Cashier.

AUCTION
If you want a dandy property, attend the auction.
Mon., Sept. 8th, 3 p.m., 907 E. 29th St.
2 good modern houses on lot 50x150 to alley.
Good neighborhood; live in one and rent the other and be independent. Owner leaving, positive sale.
STROUSE & HULL, Auctioneers. 62765.

AUCTION SALE
$50,000.00 Stock of high-grade up-to-date Merchandise
Will be sold at auction without reserve or limit to the trade only. Put up in lots to suit buyers. Stock consists of
Men's and Ladies' Furnishings, Clothing, Shoes, Dry Goods, Notions, etc., Stetson & Lion Brand Hats, Earl & Wilson and Ferguson & McKinney Shirts, Lawrence Underwear. Bostonian, Endicott & Johnson, Stacey Adams and Utz & Dunn Shoes in Men's, Women's and Children's.

150 dozen Work Shirts	150 dozen Flannel Shirts
50 dozen Khaki Pants	100 dozen Overalls
100 dozen Dress Shirts	300 dozen Underwear
50 dozen Pajamas	1500 dozen Hosiery
200 dozen Blankets and Quilts	5000 yards of Flannel
100 dozen Stetson & Lion Hats	5000 yards of Gingham
2000 yards of Silks	2500 yards of Muslin
	1000 yards of Wool Dress Goods

IN FACT, THE COMPLETE DEPARTMENT STORE OF
LESTER, DECKETT & ELUFSON
OF DEMING, NEW MEXICO
This is the Largest and Cleanest Stock Put Up For Sale this Year. Sale Takes Place
Thursday and Friday, Sept. 4th and 5th
At FORER & STEIN'S
123 North Main St., Near First St.
O. W. TRASK, Auctioneer.
Open for Inspection, Wed., Sept. 3. Terms can be Arranged Before Sale.

AUCTION No. 1
5-room house, 2 stoves, King 8 automobile, Ford truck, Ford touring car, cash register and adding machine.
Auction No. 2
$3500 Stock Groceries and Fixtures.
Auction No. 3
6-room Bungalow and Furniture.
Auction No. 4
Groceries and Fixtures.
Full particulars Sunday's Times.
NATH SHAPIRO, Auctioneer.
Member L. A. Auctioneers' Ass'n.
Phone West 5395.

AUCTION
Friday, September 5, 10:00 a.m.
1911 So. Burlington Ave.
Regular weekly Auction Sale, high grade, medium and cheap Furniture, including most everything for home or apartment.
Lunch served at Noon.
Everybody welcome, whether you buy or not.
Remember, the highest bidder takes the goods at all our sales regardless of the price.
COL. C. F. CALHOUN, Auctioneer
President L. A. Auctioneers' Association.
KIRK S. CALHOUN, Cashier. 21840.

AUCTION
GROCERIES
S. W. KOHN
THE RELIABLE AUCTIONEER
Sells Today, September 5th, 10 A.M., at
3891 Denker Avenue
Corner West 39th Street, Los Angeles
Extra large staple stock and complete set of grocery fixtures.
Take Central Avenue car to the door.

HART and BALL
Los Angeles' Progressive AUCTIONEERS
Real Estate, Livestock, Merchandise, Furniture and Household Goods.
We buy for SPOT CASH, or sell on COMMISSION.
1036 SO. FIGUEROA ST.
Phone 61834.

W. Dwight Hammond
General Auctioneer, 1053-55 So. Main St., Near 11th. Oldest an largest auction house in the Southwest. Expert in every branch of auction work. Watch my ads and attend the big sales. Cash advanced on consignments. For all information call up 63545. Member L. A. Auctioneers' Ass'n.

C. H. O'CONNOR
General Auctioneer and Appraiser.
Sales Conducted Anywhere, City or Country, for best results.
Phones West 4965; 13282.

AUCTION
The Reliable Auction House.
Trade Mark Registered.
S. W. KOHN, Auctioneer
We buy for spot cash any merchandise, furniture or fixtures. Sales conducted everywhere. Notice. Before you sell, call on me. 1607 S. Main St. Phone Main 2655. Residence 26932.
Member L. A. Auctioneers' Ass'n.

THOS. B. CLARK
AUCTIONEER
Dealer Antique Furniture
911-913 South Hill Street
61907
Member L. A. Auctioneers' Assn.

AUCTION
RHOADES & RHOADES
Expert Live Stock Auctioneers
Ben A. Rhoades and Harold B. Rhoades.
Sales conducted in all parts of California and adjoining States.
Offices:
1501-3-5 S. Main St., Los Angeles.
Phones: Pico 376—25678.

H. B. NASH,
Auctioneer
We buy stocks of furniture; hotels or rooming-houses, for spot cash. Mortgages or debts assumed and paid or sell on commission. Phone South 2189.

De Luxe Auction Co.
General Auctioneers.
Conduct sales any place.
Assignments Listed.
Auction Rooms, 823 S. Hill St.
D. POLEN, Auctioneer
Member L. A. Auctioneers' Ass'n.

Arthur J. Kelly
Art Goods
AUCTION
CONSIGNMENTS SOLICITED.
828 South Hill Street

The Automobilist's Treasure—The Pink Sheet of the Sunday Times.

Does Your Wife Do This?
THINK what a disagreeable task confronts your wife when she cleans the old-fashioned bathroom. Then why force her to do it?
Thomas Maddock's vitreous china fixtures, for the old home or the new, are easily cared for and cost less than you probably think.
Why don't you—for your wife's sake and for health's sake—find out today how little it costs to replace those old-fashioned fixtures with Thomas Maddock's modern sanitary bathroom equipment?
This information will cost you nothing. Come in today.
G. S. Tunnell[?]
Specialists in High-Grade Plumbing Fixtures
Display Rooms: 122 E. Ninth St.

ORPHEUM THEATER BLDG.
IF YOU WEAR A PLATE—WEAR A GOOD ONE

SPECIAL Dr. Foster's Wafer Plate, made from muscle-trimmed double impression, including your choice of standard material and GUARANTEED 10 years $7.00
My Minimum Prices.
Plates $7.00
Gold Crowns 4.00
Bridge Work 4.00
Porcelain Crowns 4.00
Gold Fillings 1.00
Silver Fillings .... .50
Painless Extraction 1.00
First class dental work at these prices is possible only by a system of specialists together with the buying of material in large quantities. My offices are the largest and best equipped on the Pacific Coast.
All work ABSOLUTELY PAINLESS.
Dr. D. E. Foster
Orpheum Theater Bldg.,
630 S. Broadway.

The "Blind" Man

Manufacturer of Window Shades
Let us figure on your house
E. H. ELKELES
109 W. 9th St. Phone 62795

REMOVED HIS CORNS AT HOME

Vancouver Man Tries Simple Home Recipe for Corns With Wonderful Success

Mr. D. Morris of Vancouver, B. C., suffered from painful corns for years until he tried a simple home remedy. He states:

"I had tried various remedies since I came here, but none of them were ever so successful as Cactus Corn Compound."

Go to any drug store and get a small bottle of Cactus Corn Compound. Paint your corns with it, and shortly the corn drops off—no pain, no danger or loss of time. This bottle is sufficient to remove dozens of corns. Any druggist will refund your money if you are not satisfied.—[Advertisement.

DANCING TO-NIGHT 10c
LESSONS ALL AFTERNOON
Class Lessons
LESSONS Private 50c

Open all day until Midnight. No Appointment Necessary. Why not Start in the Right Place FIRST? Guarantee to teach anyone who walks HOW TO DANCE. Expert Teachers from Wilson's Dancing Studios, NEW YORK
WILSON'S
417 West 5th St.
Bet. Hill and Olive Sts.
Phone 60070.

A Foreclosure Sacrifice!
Beautiful Apt. Site, —60x165—
Your own terms among the many bargains listed with us. This is one of the best.
Information at this office.
An Office That Knows
Laughlin-Goss
Rental Service
SECOND FLOOR HOMER LAUGHLIN BLDG.

"BAYER CROSS" ON GENUINE ASPIRIN
BAYER
"Bayer Tablets of Aspirin" to be genuine must be marked with the safety "Bayer Cross." Always buy an unbroken Bayer package which contains proper directions to safely relieve Headache, Toothache, Earache, Neuralgia, Colds and pain. Handy tin boxes of 12 tablets cost but a few cents at drug stores—larger packages also. Aspirin is the trade mark of Bayer Manufacture of Monoaceticacidester of Salicylicacid.—[Advertisement.

Cuticura Hair Is Usually Thick and Healthy
Start him right if you wish him to have thick, healthy hair through life. Regular shampoos with Cuticura Soap will keep his scalp clean and healthy. Before shampooing touch spots of dandruff and itching, if any, with Cuticura Ointment. A clean, healthy scalp means good hair.
Dust children's skin with Cuticura Talcum, an exquisitely scented baby, skin and face powder. At all druggists' 25c.

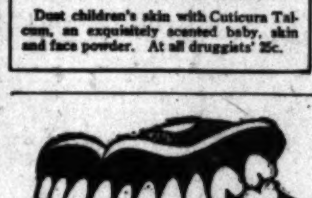

—TEETH $5.00—
Best Set None better, no matter how much you pay, including your choice of material. Double suction natural gums, horseshoe plate, and GUARANTEED 10 years.... $7.00
My Extremely Low Prices
Best Set of Teeth $7.00
Gold Crowns (22 karat) $4.00
Bridge Work (22 karat) $4.00
Porcelain Crowns $4.00
Gold Fillings (Best) .... $1.00 up
Gold Inlays (Best) .... $1.00 up
Synthetic Porcelain Fillings .... $1.00 up
Silver Fillings (Best) .... 50c up
Cement Fillings (Best) .... 50c up
Teeth Treated 50c
Nerve Removed (Painless) $1.00
Teeth Extracted (Painless) 50c
No charge for Painless Extracting and Cleaning, when other work is contracted for.
X-Ray DIAGNOSIS
Old gold is valuable. I pay cash or allow you full value for it on dental work.
LIBERTY BONDS ACCEPTED
NOT A DENTAL PARLOR. A private, high-class, up-to-date, SANITARY dental office, with sterilized instruments and gentlemanly operators whom you will not be ashamed to recommend to your friends.
EXAMINATION FREE.
Hours 8:30 to 6:30; Sunday, 9 to 12.
DR. FAIRFIELD
300 to 305 Pantages Theater Bldg.,
600 South Broadway. Phone 63589

FOR HEADACHE AND NEURALGIA
ANTI-KAMNIA
AK TABLETS
10c & 25c PACKAGES
ASK FOR A-K TABLETS

DRS. SHORES & SHORES
CHRONIC DISEASE SPECIALISTS
For Men and Women. 26 years experience. Consultation Free. 603 Lissner Bldg., 524 S. Spring St., L. A. Hours: 9-5; Eves., 7-8; Sun., 10-12.

FOO & WING HERB CO.
903 S. Olive St., Los Angeles.
56 years in U. S. Millions of people are cured. Why not you?

The Automobilist's Treasure—The Pink Sheet of the Sunday Times.

REED BROS. CO.
Complete Funeral as low as $75.
Lady Attendant.
1143 So. Flower Street.
Phone 12110.
Undertakers

THE WEATHER.
[Official Report.]

LOCAL OFFICE, U. S. WEATHER BUREAU, Los Angeles, Sept. 4.—[Reported by Ford A. Carpenter, Meteorologist.] At 5 o'clock a.m. the barometer registered 29.85; at 5 p.m., 29.78. Thermometer for the corresponding hours showed 57 deg. and 70 deg. Relative humidity, 5 a.m., 92 per cent.; 5 p.m., 62 per cent. Wind, 5 a.m., northwest, velocity 3 miles; 5 p.m., southwest, velocity 8 miles. Highest temperature, 77 deg.; lowest, 54 deg. Barometer reduced to sea level.

WEATHER CONDITIONS.—An area of high pressure controls the weather over the greater part of the United States this morning. The Atlantic low area gave light to moderate rain from Florida to Massachusetts, and the Pacific low area gave showers in Oregon, Washington and Utah with overcast skies in Southern California. Fog occurred only in isolated places this morning in Southern California and aside from such fog early Thursday, the weather in Los Angeles and vicinity will be fair during the ensuing thirty-six hours.

ORCHARD REPORTS.—Minimum and maximum temperatures from the orchards, reported yesterday to the Los Angeles office of the U. S. Weather Bureau, were as follows:

Stations—	Max.	Min.
Pasadena	89	50
Pomona	90	49
Redlands	94	57
Riverside	95	54
Santa Barbara	77	60
San Bernardino	96	55
Santa Ana	79	50

LOCAL FORECAST.

For Los Angeles and vicinity: Fair Friday; southerly winds.

STATE FORECAST.

SAN FRANCISCO, Sept. 4.—Weather forecast: San Francisco and vicinity: Fair Friday; gentle westerly winds.

Northern and Southern California: Fair Friday; gentle northwesterly winds.

Sacramento, Santa Clara and San Joaquin valleys: Fair Friday; light northerly winds.

ARIZONA FORECAST.

WASHINGTON, Sept. 4.—Forecast for Arizona: Generally fair Friday and Saturday; not much change in temperature.

TIDE TABLE.

		Low.	High.	Low.	High.
Friday,	Sept. 5..	12:37	6:59	12:08	6:31
		0.3	4.3	2.3	5.7
Saturday,	Sept. 6..	1:08	7:25	12:46	6:46
		0.5	4.6	2.2	6.0
Sunday,	Sept. 7..	1:37	7:50	1:22	7:37
		0.3	4.9	1.8	6.3
Monday,	Sept. 8..	2:05	8:17	1:59	8:06
		0.1	5.7	0.9	6.4
Tuesday,	Sept. 9..	2:33	8:46	2:37	8:46
		0.1	5.7	0.9	6.4
Wednesday,	Sept. 10..	3:02	9:15	3:17	9:27
		0.3	6.1	0.6	6.1

NOTE.—Tides are shown in the order of their occurrence, after midnight. Time has reference to standard schedule. Subtract one hour for daylight saving plan. Figures below the hour indicate height above zero, or mean low water. Minus sign indicates distance below that point.

COLORADO RIVER.

YUMA (Ariz.) Sept. 4.—[Exclusive Dispatch from the U. S. Reclamation Service.] Gauge height Colorado River, 14.7 feet.

TEMPERATURES.

	Max.	Min.		Max.	Min.
Abilene	86	60	New York	76	62
Boise	80	66	North Head	60	54
Boston	74	60	Oklahoma City	86	58
Buffalo	72	60	Phoenix	102	78
Chicago	70	66	Pittsburgh	72	60
Denver	86	60	Portland, Or.	68	50
Des Moines	80	64	Rapid City	84	52
Dodge City	86	60	Red Bluff	78	64
Eureka	66	56	Roseburg	82	52
Flagstaff	76	46	Roswell	88	62
Fresno	82	62	St. Louis	84	68
Galveston	82	70	St. Paul	76	52
Havre	84	52	Sacramento	78	56
Helena	82	60	Salt Lake City	86	62
Huron	74	54	San Diego	70	62
Independence	90	60	San Francisco	68	54
Kamloops	70	60	Seattle	60	52
Kansas City	82	64	Spokane	74	56
Knoxville	82	64	Tampa	..	..
Los Angeles	76	57	Tonopah	80	60
Memphis	86	64	Tucson	94	..
Modesta	82	54	Washington	76	62
Needles	106	72	Winnemucca	74	44
New Orleans	86	72	Winnipeg	72	44
			Yuma	106	76

VITAL RECORD.

MARRIAGE LICENSES.

The following marriage licenses were issued yesterday. Name and age given.

BRIN—ROBERTSON. Herbert D. Brin, 26; Olive B. Robertson, 23.
BURT—CARPENTER. Arthur Burt, 32; Ruth J. Carpenter, 24.
CARPENTER—OEHLER. William T. S. Carpenter, 54; Mathilda Oehler, 54.
CASHY—LEGGETT. Milton L. Cashy, 26; Ruth A. Leggett, 20.
CHANDLER—HALL. Harry C. Chandler, 25; Ramona L. Hall, 21.
COLLINS—BUNDLIE. Major H. Collins, 24; Gertrude L. Bundlie, 21.
COOK—DAVIES. William T. M. Cook, 22; Mary A. Davies, 22.
DANIELS—EADES. William Daniels, 30; Elsie Eades, 45.
DICKMAN—GOODMAN. Simon Dickman, 30; Dorothy Goodman, 24.
GARCIA—COOK. Louis Garcia, 32; Mary Cook, 18.
GOSNEY—CASE. Frank E. Gosney, 22; Helen M. Case, 20.
GOUGEON—BUCHANAN. Elmer G. Gougeon, 21; Mattie F. Buchanan, 18.
JACKSON—VAUX. Robert E. Jackson, 21; Myrtle M. Vaux, 20.
LOCKHART—MARRIOTT. Winfred W. Lockhart, 22; Annie E. M. Marriott, 20.
MONROE—PRIOR. Paul E. Monroe, 27; Madeline M. Prior, 22.
NEUFELD—MODJESKA. Stephen Neufeld, 34; Lolita Modjeska, 27.
NORRIS—SWIFT. Clark T. Norris, 26; Alma H. Swift, 24.
PALMER—TRUST. Gordon Palmer, 31; Mila H. Trust, 24.
PARTRIDGE—TRAUTMAN. William D. Partridge, 22; Frances E. Trautman, 20.
PATTEE—CATHELLE. Frank N. Pattee, 23; Ada M. Cathelle, 22.
POLLARD—EKSTRAND. Thomas Pollard, Jr., 20; Viola M. Ekstrand, 20.
POLSON—NUFFER. Erle M. Polson, 26; Emily C. Nuffer, 24.
ROBBINS—FRANK. Dana L. Robbins, 23; Florence Frank, 18.
ROGERS—TEN EYCK. Clarence A. Rogers, 35; Frances E. Ten Eyck, 28.
SCHERER—HORTON. Fred L. Scherer, 20; Maude B. Horton, 20.
SPRINGER—WHITNEY. Raymond L. Springer, 22; Adeline W. M. Whitney, 26.
STEWART—HAYES. Amos Stewart, 67; Sarah Hayes, 42.
WHEELER—GREY. Lyle H. Wheeler, 25; Bertha A. Grey, 27.
WHITLOW—BIGGS. Charles A. Whitlow, 21; Indio J. Biggs, 25.

BIRTHS.

Names, sex, place and date of birth.

ALEXANDER. Mr. and Mrs. George. Boy. 3306 East First street. August 18.
BELCHER. Mr. and Mrs. Ernest. Daughter. 1323 Orange drive. September 2.
BENNETT. Mr. and Mrs. Don. Daughter. County Hospital. September 2.
BLAIR. Mr. and Mrs. Robert. Daughter. Edendale. September 1.
BOTTLER. Mr. and Mrs. Thomas. Daughter. 230 West Seventeenth street. August 28.
CALDERON. Mr. and Mrs. Manuel. Boy. 1142 Evergreen street. September 2.
CHUPACH. Mr. and Mrs. Wolf. Daughter. County Hospital. September 3.
CUTHBERT. Mr. and Mrs. William. Daughter. Pacific Hospital. September 1.
DEJAN. Mr. and Mrs. Chester. Daughter. County Hospital. September 4.
DYER. Mr. and Mrs. Robert. Daughter. 3803 Maple avenue. August 29.
EMMONS. Mr. and Mrs. E. R. Daughter. Methodist Hospital. September 2.
HOPPER. Mr. and Mrs. Charles. Daughter. County Hospital. September 3.
KEELER. Mr. and Mrs. Herman. Boy. 117 West Ninetieth street. September 1.
KELLEY. Mr. and Mrs. Daniel. Boy. Pacific Hospital. September 1.
MARILLA. Mr. and Mrs. Nicholas. Boy. 2312 Hunter street. August 24.
MARTIN. Mr. and Mrs. August. Boy. 1474 West Thirty-sixth place. August 31.
McCARTHY. Mr. and Mrs. Justin. Daughter. Angelus Hospital. September 2.
McCONNELL. Mr. and Mrs. Daniel. Daughter. County Hospital. September 1.
MEDINA. Mr. and Mrs. William. Daughter. 1220 Colton street. August 28.
MORRISSEY. Mr. and Mrs. William. Daughter. 117 West Forty-seventh street. August 29.
NIGHTINGALE. Mr. and Mrs. Robert. Daughter. 1502 Third avenue. August 27.
PATTERSON. Mr. and Mrs. Arthur. Boy. Good Samaritan Hospital. August 31.
SCHAUB. Mr. and Mrs. Norman. Boy. Angelus Hospital. August 31.
SMIDLE. Mr. and Mrs. Carl. Boy. Pacific Hospital. August 27.
SMITH. Mr. and Mrs. Elden. Daughter. California Hospital. September 2.
SPENSLEY. Mr. and Mrs. Robert. Boy. California Hospital. August 29.
SULLIVAN. Mr. and Mrs. Isaac. Boy. Los Angeles Harbor. September 1.
THIME. Mr. and Mrs. Benjamin. Boy. 502 Echo Park avenue. September 3.
THOMPSON. Mr. and Mrs. Allan. Boy. Pacific Hospital. August 31.
TRAPHAGAN. Mr. and Mrs. Daniel. Boy. California Hospital. September 1.
TUCKER. Mr. and Mrs. James. Daughter. California Hospital. September 1.
WATTS. Mr. and Mrs. John. Boy. 1413 East Twentieth street. September 1.
WYCKHOUSE. Mr. and Mrs. Isaac. Daughter. 1653 New Hampshire street. September 3.

DIVORCE SUITS FILED.

BITTNER. Lillian against Harry R.
BURDEN. Hazel against George S.
CARROLL. Anna D. against E. W.
CROWE. Frances against Harry E.
DALE. Belva against Harvey F.
DE LONG. James against Hallie.
ESPINOSA. Jose against Julia G.
HALSEY. Jessie against Robert J.
HAUPT. Edna against Robert J.
HILGER. Vera against Phillip M.
JONES. May against James W.
MARTINEZ. Estenaldo against Dascera.
RINEHART. Ruby against Nathan A.
STETZER. Vivian against La Mont T.
STEVENS. Adalina against Thomas.
SMITH. Clarence against Gertrude.

DIVORCE DECREE GRANTED.

DENNON. Harry V. from Grace B.

OFFICIAL DEATH LIST.

Name and place of death—	Age.	Date.
BERNIER, R. L. Los Angeles	82	Sept. 2
CUMMINS, John. Los Angeles	76	Sept. 3
GRISWOLD, Daisy. Los Angeles	25	Sept. 3
HALLE, Karl. Los Angeles	52	Sept. 3
KAUL, Ernest. Los Angeles	49	Sept. 1
KUSSERO, Albert. Los Angeles	59	Sept. 3
LAMPTON, Dee. Los Angeles	20	Sept. 1
LARRIMORE, Robert. Los Angeles	75	Sept. 2
LOWE, Sylvester. Los Angeles	84	Aug. 30
MALOY, Albert. Los Angeles	58	Aug. 31

OFFICIAL DEATH [LIST.]

Name and place of death—
PECKHAM, Mary. Los Angeles ...
REID, Joseph. Los Angeles ...
SIMMONS, Henry. Los Angeles ...
STARIN, Annie. Los Angeles ...
THOM, Rosella. Los Angeles ...

DEATHS.

With Funeral Announcements.

BARNES. In this city, Toriah F. B... Remains at the Cresse...
BARRY. September 4, Michael... Frances Barry, aged 67 years. Remains at chapel of Cunningham & O'Connor, 1061 South Grand...
BEWER. September 4, at ... Katherina, beloved wife of ... 49 years. Funeral Saturday, ... from chapel of Cunningham ... South Grand avenue, ... Family Church, Glendale... private, at Calvary Cemetery.
BROWN. September 3, ... William H. Brown. Remains at parlors of ... 1137 South Grand avenue ... rensburg, Mo.
CHURCH. September 2, Dr. ... aged 61 years. Remains at parlors of ... 1137 South Grand. Interment ...
GIBSON. At 2130 Marathon street ... 1919, Hiram V. S. Gibson, ... band of Mary C. Gibson and ... J. M. and H. Y. Gibson and ... Funeral services at the ... story, Sixteenth and Grand ... at 2 o'clock. Hollenbeck Lodge ... M. M., in charge. ...
GRISWOLD. In this city, September ... Griswold. Funeral services will be held ... Pierce Bros. & Co., 810 South ... Friday, September 5, at 2 p.m.
HALLE. At 837 North ... aged 53 years. Funeral services Saturday ... 2:30 p.m., from the funeral ... Brown, 1235 South Flower ... vited. Interment, Rosedale ...
HETZ. In this city, September ... Hetz, aged 54 years, ... Theresa Hetz, and father of ... Otto F., Theresa A. and ... Funeral services will be ... of Booth & Boylson Co., ... street, Friday, September ...
KIRKPATRICK. Funeral ... Kirkpatrick, wife of ... Hacienda Park, and mother ... patrick, will be held ... the chapel of the Los Angeles ... A. Kirkelle & Co., directors.
KUTZ. September 3, at her home ... street, Caroline V. Kutz, ... of the late Sam Kutz and ... Mrs. Mrs. George D. ... Foley, William W., Fred ... Frank E. Kutz. Funeral Saturday, 2 p.m. ... Harn's funeral parlors ...
LOWE. At 845 South Olive street ... W. Lowe. Services at Evergreen ... day, Arthur E. Cresse, ...
McCONNAUGHY. Virgil M. ... bare boulevard. Remains at parlors of ... Notice of funeral later.
MEYER. Entered into rest on ... 4, at the California Hospital ... 1320 South Harvard boulevard ... a former resident of St. Louis ... Funeral services will be held ... tember 6, at 2 p.m., from ... nell Co., 1269 South Hope ... papers please copy.)
MOODY. At 1182 West Thirtieth ... Moody, mother of Leonard ... Mrs. Martha L. Sharp. Funeral services private, at ... Overholtzer.
PAULDING. At Fullerton, ... Paulding, aged 47 years, ... Mrs. Rose Cline Paulding. Funeral services Saturday ... p.m., from the funeral ... 1333 South Flower street.
PECKHAM. September 1, 1919 ... of Charles V. Peckham, ... Mrs. John H. Peckham, ... and Mrs. Pearl Carleton ... Funeral 2 p.m. Friday ... dence, 2287 West Twentieth ... Rosedale Cemetery.
RUHLMANN. The funeral of ... will be held at St. ... at 4 o'clock. Bresee Brothers ...
SPAENY. The funeral of ... Spaeny, will be held at ... Brothers, 855 Figueroa, Friday ...
WOODWARD. At 1745 ... ward. Funeral Saturday, 10 a.m. ... George K. Willett.

FUNERAL NOTICE.

Hollenbeck Lodge, No. ... will assemble at the ... story, Saturday, Septem... for the purpose of ... Brother Hiram V. ... brother. Past Master Hugh ... bers are requested to be present. J. S. ...
J. WILL DICK, Secretary.

LODGE NOTICE.

SCOTTISH RITE ... South Hope street ... stated meeting ... invited.

FUNERAL DIRECTORS.
E. E. Overholtzer ...
R. CLAIR OVERHOLTZER—J. ...
Main 6002—Pico at G...
CRESSE.
R. C. Dellenbaugh, 721 ...
Also Mrs. Sapp, formerly of ... Phones 20706—West ...
Ivy H. Overholtzer ...
Hill street at Tenth. ...
E. C. KOOP, 1814 W. W...
Central Avenue Under...
Alvarez & Blue—Phone ...
Garrett & Compa...
Utter & Rapp...
W. H. Sutch...
Darling's Shop ...
FLORAL DESIGNS ...
Artistic work. Reasonable ...
Sixth st., bet. Bdwy. and Spring ...

TRANSPORTS BRI[NG] FIRST DIVISION

SANTA TERESA AND ... ARRIVE FROM BRE[ST] ... OFFICERS AND ...

[BY A. P. DAY WIRE]

NEW YORK, Sept. ... more units of the First ... rived here today from ... transports Santa Te... Edellyn. On board ... Teresa were twenty-six ... 1133 men of the Eighth ... fantry, including Second ... headquarters, a med... ment, companies E, F, G ... M and the Supply Comp...

The Edellyn brought ... one officers and 875 men ... Engineers, including ... and medical detach... companies D and E.

The transport Liberat... rived with the Third ... the Twenty-eighth Infan... plete, and the regiment... detachment.

The First Battalion of ... ty-sixth Infantry, field ... Headquarters and Supply ... and medical detachment ... the transport Finland, ... brought units of the ... Artillery.

Additional troops of ... Sixth Infantry arrived ... port Callao, which ... Second Battalion and ... unit.

FOR OLD RESID[ENT]

Funeral of Former G... tary to be Held T...

Funeral services ... Francis Paulding, for ... secretary of the Los ... tail Grocers' Association ... Wednesday at his ... Placentia, where he ... years ago after living ... more than twenty ... conducted at 1 p.m., ... the chapel of W. A. ... was 47 years old, and ... wife, Mrs. Rose Cline ... his mother, Mrs. Sarah ... a sister, Mrs. Edna ... Lankershim, and three ... live in Denver, Colo. ... in Inglewood Cemetery.

VOL. XXXVIII.

CITRUS MEN ... MOST PROS...

Financial Returns ... Records, Exchan... Predict B...

Announcing the largest f... California Fruit Growers' Exch... tion, G. Harold Powell, genera... his annual report for the year ... shows a total of $75,600,000 ... citrus fruits. The State produc... grapefruit and 9914 carloads o... total the exchange handled 33,... the crop. The crops of lemon... largest ever shipped from the S...

"The annual yield of Californ... bined domestic and foreign supply b... decade," says the report.

Referring to marketing costs, M...

"The operating expenses of the exchange, in the face of rising costs, were less than they were ten years ago. This year the organization marketed 14,816,737 boxes of oranges, lemons and grapefruit, at a cost of 5.2 cents a box, or 1.04 per cent of the delivered value. There was also spent for advertising 2.50 cents a box for oranges and 4 cents for lemons, making the combined advertising and selling cost 1.62 per cent. of the fruits' delivered value. The operations are conducted at cost and everything above actual expenses is returned to the grower. The cost of marketing oranges and lemons through the exchange is lower than the cost of marketing any other perishable food product in America.

"Although somewhat reduced by the cold weather in January, this year's lemon crop was 70.2 per cent. larger than that of last year and 13.3 per cent. larger than the biggest year on record. This year's shipments of lemons were 17.6 per cent. more than the total supply of both foreign and California lemons in 1917-18, and only 3 per cent. less than the average supply of foreign and domestic lemons during the last five years.

"During the last sixteen years the exchange has returned to California $317,000,000, and the losses from bad debts, uncollected bills and in the transmission of funds have only been about $8000, or about 1-400 of 1 per cent. of the f.o.b. returns."

Here Mr. Powell adds that "the industry must not be mislead as to the net value of the high prices. The advance in prices on all citrus fruits since the beginning of the war has not kept pace with the rise in prices of commodities in general, particularly those purchased by the producer.

Make your m... to en... the st... you h... envied... the ot... fello...
Mullen[&] ...

Editorials—News—Business—Society—The Drama

The Times
LOS ANGELES

VOL. XXXVIII. FRIDAY MORNING, SEPTEMBER 5, 1919.—PART II: 10 PAGES. POPULATION { By the Federal Census—(1910)—319,198. By the City Director—(1919)—490,000.

CITRUS MEN HAVE THEIR MOST PROSPEROUS YEAR.

Financial Returns Smash All Previous Records, Exchange Report Shows; Predict Bright Future.

Announcing the largest financial return to members of the California Fruit Growers' Exchange in the history of the organization, C. Harold Powell, general manager of the exchange, issued his annual report for the year ending August 31, yesterday. It shows a total of $75,600,000 received from 45,692 carloads of citrus fruits. The State produced 35,778 carloads of oranges and grapefruit and 9914 carloads of lemons, the report states. Of this total the exchange handled 33,082 carloads, or 72.2 per cent. of the crop. The crops of lemons and Valencia oranges were the largest ever shipped from the State.

"The annual yield of California lemons will exceed the present combined domestic and foreign supply by at least 50 per cent. within the next decade," says the report.

Referring to marketing costs, Mr. Powell adds:

"The operating expenses of the exchange, in the face of rising costs, are less than they were ten years ago. This year the organization marketed 14,816,737 boxes of oranges, lemons and grapefruit, at a cost of 5.2 cents a box, or 1.04 per cent of the delivered value. There was also spent for advertising 2.50 cents a box for oranges and 4 cents for lemons, making the combined advertising and selling cost 1.62 per cent. of the fruits' delivered value. The operations are conducted at cost and everything above actual expenses is returned to the grower. The cost of marketing oranges and lemons through the exchange is lower than the cost of marketing any other perishable food product in America.

"Although somewhat reduced by cold weather in January, this year's lemon crop was 70.2 per cent. more than that of last year and 41 per cent. larger than the biggest year on record. This year's shipments of lemons were 17.6 per cent. more than the total supply of both foreign and California lemons in 1917-18, and only 3 per cent. less than the average supply of foreign and domestic lemons during the last five years.

"During the last sixteen years the exchange has returned to California $75,000,000, and the losses from bad debts, uncollected bills and in the transmission of funds have only been about $8000, or about 1-400 of 1 per cent. of the f.o.b. returns.

"The Mr. Powell adds that "the public must not be mislead as to the actual value of the high prices. The rise in prices on all citrus fruits at the beginning of the war has not kept pace with the rise in prices of commodities in general, particularly those purchased by the producer.

"Referring to the growth of the organization in the last seven years," he says, "the exchange membership has increased from approximately 6000 to more than 10,000 growers, while the combined number of shippers, associations and district exchanges in the organization has increased from 135 to 216."

SELL YEAR 'ROUND.

After predicting a greater expansion of the citrus industry and an increasingly important future for the Valencia orange, Mr. Powell adds:

"The rise of the Valencia to commercial importance has also had a beneficial effect upon the citrus fruit market. In a normal year there is now no 'season' for California oranges, for shipments are continuous. The wholesale and retail trade are never without oranges and the consumer need never abandon the habit of eating oranges regularly. The citrus industry will expand rapidly in the next decade. The Valencia, however, will increase for several years, while the lemon production, which has now reached the previous total domestic and imported supply, will probably increase 50 per cent. in the next few years.

During the year, the exchange has insured the lives of its employees, both men and women, who have been in the service sixty days or more, without cost to them. It also took out a uniform policy of $3000 for each employee, which is paid to the beneficiary selected by the employee at death. It also adopted the policy of re-employing its employees who served in the military or naval service during the war, and to each of them the report expresses "its deep gratitude for the part they played in the maintenance of American ideals and in the preservation of the freedom of the people throughout the world."

Make up your mind to enjoy the style you have envied in the other fellow.

Mullen & Blunt
Broadway at Sixth

SHOW MATTESON INSUBORDINATE.

Ex-Teacher an Agitator, His Superiors Testify.

Wrote Gompers Criticising Our Public Schools.

Unions' Side of Hot Hearing to be Heard Today.

Backed up by C. F. ("Curly") Grow, business agent of the Machinists' Union and former head of the Metal Trades Council, Seth Brown, president, and C. L. Myers, secretary of the Central Labor Council and other labor union leaders, A. G. Matteson yesterday appeared with a number of witnesses at the rooms of the Board of Education and listened to Principal Theodore Fulton of the Jefferson High School, Principal Vierling Kersey of the Polytechnic Evening High School and teachers at both schools give testimony to corroborate and justify the recommendation that resulted in Mr. Matteson's not being re-employed as a teacher this year.

Despite the efforts of Mr. Matteson, Grow, Mrs. Della M. Corwin, who referred to herself as a "Vesuvius who cannot be put out," and others of his friends to turn the hearing into a Trotzky-like gathering with every one talking at once, Melville Dozier, who presided, was able to keep the meeting from being stampeded, so that an orderly presentation of the facts in the case could proceed. At one time during the hearing, Mr. Dozier did threaten that unless Mr. Matteson's women witnesses refrained from disorder, he would ask them to leave the room.

The hearing room was packed to overflowing, with principals, teachers and patrons of the Jefferson and Polytechnic Evening High schools, where Mr. Matteson taught electrical and automobile machine work in the vocational training departments. It was soon seen that both sides would consume the entire day, and after hearing the testimony against Mr. Matteson from 10 a.m. until 12:30 p.m. adjournment was taken until 10 o'clock this morning, at which time Mr. Matteson will begin his defense of the charges that he was insubordinate as a teacher and that he failed to co-operate with other teachers at the school. In opening the hearing, Mr. Dozier said:

WITHOUT PREJUDICE.

"No prejudice exists against Mr. Matteson because he belongs to a union. There are doubtless many employees of the Board of Education who likewise belong to unions. We do not know how many, nor do we care. This is free America and the schools belong to the people. The school is not on trial. Its principal is not on trial.

"Attorney Fred J. Spring asked if he could represent Mr. Matteson and was told by Chairman Dozier that Mr. Matteson needed no attorney to cross-examine witnesses, and Mr. Spring was heard no more, though "Curly" Grow and Mr. Matteson interrupted the proceedings many times with questions and statements, only to be told that when Mr. Matteson's time came he would have every opportunity to answer all charges and question all witnesses.

The testimony yesterday included the statement by Principal Kersey and not denied by Mr. Matteson that the latter had written a letter to President Samuel Gompers of the American Federation of Labor "criticising severely the system of hiring and promoting teachers in the Los Angeles schools." "Curly" Grow protested against the introduction of testimony concerning this report to Mr. Gompers on the ground that it was "private correspondence," but Chairman Dozier ruled that testimony concerning the letter was proper as it concerned public school officials and the public school system.

THE EVIDENCE.

The principal witnesses yesterday and a summary of the testimony they gave is as follows:

Principal Fulton of Jefferson High School stated that Mr. Matteson had purchased material without instructions, so that the orders had to be countermanded; that he made no report of repairs he was making on his own automobile in the school shops; that he failed to answer inquiries of the principal concerning school work; that he tried to influence pupils against the principal and teachers; and that he (Mr. Fulton) had been warned by R. W. Johnson, Dr. E. R. Snyder and other State vocational department officials that Matteson was "a troublemaker and an agitator," and that despite warnings from the principal, Mr. Matteson had continued in his defiant and insubordinate attitude, and failed to co-operate with the other teachers at the school.

George H. McDermott, a teacher testified that Mr. Matteson was threatening in his attitude; C. E. Yerge, a teacher testified that Mr. Matteson had said to him in a threatening manner, "I've got your number," and that he (Matteson) had made sneering remarks to the effect that to secure supplies that it would be necessary to "get the O. K. of Woodrow Wilson;" Irvin Hague, a teacher, testified that despite his efforts to co-operate with Mr. Matteson the latter had said to him on one occasion, "You are trying to make my department the 'goat.'" Principal Kersey, former Vice-principal Thomas E. Hughes, and Vice-principal Maud H. Hammond of Polytechnic Evening High School testified to Mr. Matteson's repeated tardiness and absence without notice, leading to his being dropped as a teacher there on September 13, 1918.

Superintendent of Schools Shiels who was present during the hearing, which was attended by all members of the Board of Education, and

(Continued on Third Page.)

Figuring in Great Projected Church Merger Here.

The Pastors, Their Churches and Where New Church May Locate.

FRANCIS WIRES HE'S READY TO RESIGN.

BAPTIST PASTOR WILL ELIMINATE SELF WITH BROUGHER TO AID BIG MERGER.

Another important preliminary to the proposed consolidation of the Temple and First Baptist churches in this city, to form the largest congregation of the denomination in America, was cleared up yesterday, when Dr. James Allen Francis, pastor of the First Baptist Church, telegraphed from Sagamore Beach, Mass., that he stands ready to resign his pastorate in case the consolidation plan is adopted. Similar announcement was made last Sunday by Dr. J. Whitcomb Brougher, pastor of the Temple Baptist Church.

"In case of consolidation, my resignation will be presented with Dr. Brougher's," Dr. Francis wired.

The purpose, in the case of each pastor, is to remove any possible obstacle to joining the two churches should the congregations decide in favor of such a step. It is desired to leave the new, joint church, if it is formed, free to choose either of the present pastors or another minister, if it so elects.

The consolidation matter will be placed before the two congregations immediately after Dr. Francis returns to this city from a trip to various places in the East. He has been at Chautauqua, N. Y., and at several towns in Massachusetts, and is expected back in Los Angeles to occupy his pulpit the 21st inst.

Pending his return, members of the official boards of the churches and of committees working on consolidation plans have refused to make any statements. It is declared that nothing can be said with propriety until the will of the congregations has been officially learned and recorded. Moreover, no definite action of any kind is expected to be taken before the 21st inst., when it is probable the Temple and First Baptist members will be asked to formally consider the plans to merge interests, focus the work of the Baptist denomination downtown in one great institution, and form a joint congregation numbering perhaps 3600. Trinity Church has been prominently mentioned as a probable choice for the new house of worship if the merger is effected.

ACTIVE LIFE ENDED.

Pasadenan who was Large Coal Operator Dies in East.

Francis E. Weston, a member of the California Club, the Annandale Golf Club and the Philadelphia Art Club, and for ten years a resident of Pasadena, died suddenly yesterday at the Mayo Bros. Hospital, Rochester, Minn. He underwent an operation ten days ago and seemed to be doing well until yesterday, when he died of heart failure.

His brother, Dr. John Weston, is Mayor of Hemet, and was with him at the time of his death.

Mr. Weston was about 70 years old and before coming here was prominent in business circles in Philadelphia, where he was connected with large coal companies. For years he was secretary of the Pocahontas Coal Company. He made his home at the Solano, Pasadena.

PRAISE FOR LOYAL MEN.

M. and M. Extols Railway Employees and Officials Who Upheld Open Shop.

High praise was given yesterday to officials of the Pacific Electric and Los Angeles Railway and the loyal men who assisted the companies during the recent strike, by the board of directors of the Merchants' and Manufacturers' Association. The company officials and men were complimented for their courage in upholding the great American principle of the open shop, and for their loyalty to the public under the most trying circumstances.

The resolution which was adopted by the directors of the association is as follows:

"Resolved by the board of directors of the Merchants' and Manufacturers' Association, representing within its membership the commercial, industrial and financial interests of this community, that we hereby extend our congratulations to the officers and managers of the Pacific Electric Company and of the Los Angeles Railway Company for their courageous attitude in the recent strike of some of their employees, thereby upholding the great American principales of open shop that has been an important factor in the development, prosperity and advancement of our city, and that has been the cause of bringing many industries within our boundaries; and,

LOYAL MEN PRAISED.

"Be it further resolved that we extend the sincere thanks of this community to the loyal men who have manfully performed their duties to their employers and to the public in the face of danger, personal violence and insults, and we especially commend these men for the true American spirit they displayed in remaining loyal to their employers and the public under most trying circumstances."

ASSOCIATION TO MOVE.

The Merchants' and Manufacturers' Association decided yesterday to move its offices from room 224 Wilcox Building, to a suite on the tenth floor of the Van Nuys Building at Seventh and Spring streets the first of October. There it will have a general office, a private office and a directors' room forty feet long. This will be the association's first office move, as it has been in its present location for more than twenty-five years, having taken the offices shortly after the organization was formed.

Edward F. Zacher, until recently a member of the legal department of the Southern California Telephone Company, has been employed as assistant to F. J. Zeehandelaar, secretary of the association.

NEW UNIVERSITY PLANNED.

The erection of a university building to ultimately cost $500,000 is understood to be the purpose of leaders of the local Christian Church organization (Disciples of Christ) in obtaining options on an entire block of property at Vermont avenue and Fourth street. The fact that negotiations for purchase of the site were under way came to light yesterday through the recording of options to purchase seven pieces of property in the tract fronting Vermont avenue and known as Conner's subdivision. The property owners are Wulfred N. Wallenius, Michael Rieder, R. Fred Vogel, Joseph Stoehr, W. A. McIntosh, Frank C. Hoyt and John J. Jones.

W. B. Merwin & Company, local brokers, handled the real estate negotiations, acting for the heads of the Christian Church, who are desirous of locating the proposed university in that section of Los Angeles because of its proximity to the State University.

It is understood the plan for erecting the building, and through it the extension of the educational side of the Christian Church work, is backed largely by W. H. Holt, known as "the father of the Imperial Valley," and C. C. Chapman of Fullerton, millionaire orange grower. At the last convention of the Christian Church Mr. Chapman pledged $200,000 and Mr. Holt, $100,000, to be used in the proposed university plan. Since then, it is understood, two donations of $50,000 each have been received by the church heads. This gives them a fund of $400,000 available for building purposes.

The Christian Church was founded by Alexander Campbell. In its educational work the Bible is used as a text-book.

SEES NO CHANGE.

Immigration Agent Doesn't Anticipate Passport Modification.

A. E. Burnett, immigration agent in charge here, stated yesterday that he had received no information from the State Department indicating that there was to be any radical modification of the present rules and regulations respecting the crossing of the Mexican border anywhere. On the contrary, he declared that the request of the President for $750,000 to continue the enforcement of the present passport rules, does not indicate that there is to be any change in the present manner of dealing with the situation.

The status of the passport proposition would seem to argue that there is nothing worth mentioning in the scheme to establish an alleged Monte Carlo at Tia Juana.

CARS TONIGHT TO MIDNIGHT.

Nearly Normal Service by Both Companies.

Rush of Applications from Former Employees.

Scheme for City to Buy the Lines Ridiculed.

Service as late as midnight on many important city lines was announced for tonight by the Los Angeles Railway late yesterday, following the successful extension of service to 10 o'clock last night.

Large numbers of former employees who are returning to work after a period of idleness are making it possible for the company to rapidly build up the service which was impaired by the strike three weeks ago, company officials say.

Last night the Pacific Electric Railway lengthened its night service as follows: To 10 o'clock on the Pasadena Short Line, Long Beach, San Pedro, Venice Short Line, San Gabriel, Glendale, Watts, South Pasadena, and Hollywood-Colegrove runs; and to 9:45 on the Santa Ana and Lankershim-Van Nuys runs.

The Pacific Electric expects to still further extend its night service this evening, perhaps to as late as midnight, O. A. Smith, the general passenger agent, thinks. Conditions on the interurban lines are running close to normal and improving every day.

During the past forty-eight hours the Los Angeles Railway has increased day service at the rush hours to the extent of 120 extra cars. The gain in day service has been at the rate of forty cars a day, and yesterday afternoon service was 75 per cent. of normal, with a still further increase in traffic scheduled for today.

The Pacific Electric line is now operating normal service on its city lines in Riverside, Redlands and Pomona, and is running Pasadena and Long Beach cars as late as 11 o'clock at night.

MANY SEEK JOBS.

Employment bureaus of both lines have been submerged with applications from former employees who are anxious to re-enter the service, and such of these men as are acceptable, together with the new graduates who are being turned out of the train schools, are making it possible for the companies to rapidly restore their business to normal conditions.

The city lines upon which cars ran last night as late as 10 o'clock and will run tonight till 12 o'clock are: The Stephenson avenue, Boyle Heights and West Seventh street, University and Central avenue, San Pedro street and Temple via Main and Fifth street south, Pico west from Second and Spring, Moneta and Carvanza, West Ninth from Third and Main west, Grand avenue and

(Continued on Third Page.)

TO CENTER ALL AVIATION HERE.

Company Would Create World Air Transport Capital.

Huge Programme Unfolded to Leading Business Men.

Million-Dollar Corporation Backs Novel Enterprise.

A complete organization, the first of its kind, to promote and control aircraft transportation and with a new airship factory to make Los Angeles the home port of all airships was announced yesterday by R. J. Daum to fifty leading business men of the city, gathered at the Athletic Club. The new corporation will be known as the California Greatwestern and Interstate Air Route. If the plans are developed, Los Angeles will be to the air what New York or Liverpool is to the sea or what Chicago is to the rail transportation, it was stated.

The plan of the company, which is incorporated here for $1,000,000, is to become the central organization to "encourage land plane, hydroplane and airship transportation of mail, passengers, commerce and pleasure craft between all accessible points of interest and commerce in the great West of the United States and the great trans-Pacific territory." The company plans further to promote, establish, maintain and operate chains of various types of aircraft and landing stations and will lend every effort to stabilize the air industry.

FIELDS SELECTED.

Branches or subsidiary organizations are to be fostered and financed by cities that can furnish sufficient business to establish regular service. Fields have been selected and plans drawn for complete landing stations at Los Angeles, San Francisco, Oakland, Santa Barbara, Sacramento, San Luis Obispo, Monterey, San Jose, Fairfield, Marysville, Stockton, Merced, Fresno, Visalia, Tulare, Bakersfield, Tucson, Phoenix, Yuma, El Centro, Niland, Beaumont, Riverside, San Diego, Oceanside and Santa Ana. All fields and landing stations are to be standardized. There are five types at present, including regular fields and emergency landings. Offices and hangars costing from $2,000,000 to $3,000,000 will be erected on each field, according to the plans. The home company is to sell the transportation and act as the central administration.

It was stated at the offices of the company last night that the experience of all the railroads has shown that central organization is needed. The air company will act in the same capacity as the present Railroad Administration, it is said. All routes are to be charted and marked by lights and other devices. Any individual or company can enter into

(Continued on Ninth Page.)

Established 1880
FRANK J. HART
SOUTHERN CALIFORNIA MUSIC COMPANY
332-334 SOUTH BROADWAY, LOS ANGELES.

VICTROLA XI A

The Victrola
Gives Everybody the Kind of Music They Like Best

The greater your love of music the greater will be your appreciation of the Victrola. This wonderful instrument reveals to you in all their beauty the exquisite musical masterpieces superbly interpreted by the world's greatest artists.

Come in and hear your favorite music. We will gladly play any selections you wish to hear, and demonstrate the various styles of Victrolas.

Easy Terms Arranged

We Sell by Mail—Write Today

The People and Their Troubles

DOROTHY DIX TALKS

Helping a Husband.

BY DOROTHY DIX.

"I suppose," said a woman at a tea the other day, "that every woman who is a real woman and not a sawdust-stuffed doll desires, above everything else, to be a good wife and to help her husband, but the trouble is, one never knows when one is pulling off a good job in either line.

"To be a good wife and to really help her husband requires that a woman shall be a seeress and a prophetess and have some sort of a supernatural hunch. Or else it is just plain luck. It's nothing that a wife can figure out for herself, for about nine times out of ten after a woman has broken her neck trying to do her sacred duty as a wife and worked her fingers to the bone trying to help her husband, she finds out that her methods were all wrong and that instead of being a blessing to him she has been a curse, and in place of boosting him up the ladder of success she has kept him from rising.

"Of course, the old theory is that if a woman is gentle, and loving, and faithful, and devoted to a man she is a good wife, and that if she is thrifty, and industrious, and economical, and trims her own hats and washes the potato parings, she is a help to him, but any observation of real life shows us that this simple recipe for becoming a headline wife fails oftener than it works.

"We see that chief among those ladies who are real helpmates to their husbands are those who do not help at all. They let George do it, and doing it appears to make a man of George. Also we take notice that it is the shrews and vixens who are adored and considered by their husbands, while Patient Griselda is no more valued than the doormat.

"I am moved to these reflections on the difficulties of being a good wife and helping your husband by the fact that I have seen a good woman, who was doing her conscientious best to be a perfect wife and a help to her husband, utterly ruin him, and I have seen a selfish brute of a woman make a man.

"I have a friend who is everything that a woman should be—intelligent, cultured, refined, capable, self-controlled, and with the highest ideals of duty. She married a man, he turned out to be selfish, high tempered and lazy.

"My friend is not a weak woman, but because family rows and scenes were vulgar and degrading in her sight, she encouraged her husband in his tempers by avoiding every subject of dispute, and giving in to him rather than see him go into one of his shameful rages. When she found that he was oftener out of a job than in one, and that they had not the money to pay their bills, she went to work rather than be dependent on her relatives for help. And when husband discovered that she could support the family, he stepped aside and let her do it.

"Now my friend has one child—a son, who under the same method of treatment she had applied to his father grew up to be as no account and disagreeable as his slacker father.

"This precious youth got married a couple of years ago, but he didn't pick out a woman like his mother. He married a little red-headed girl with snapping pale blue eyes, who had worked her way up from cash girl to head saleslady in a department of a big store, and she wasn't overburdened with refinement of delicate sensibilities, or any morbid fear of hurting anyone's finer feelings. And she had a temper like a train of fireworks.

"The first time her pampered husband got peeved about something, instead of soothing him down about it, as his mother would have done, and apologizing all over the place and telling him it should never happen again, she flew into a rage that made his little ebullition of temper seem like the sputtering of a candle beside a volcano. She raved and broke up things, and made a rough house that scared him into good behavior. Why, he is so afraid of riling her and getting her started that he's as meek as Moses—he who never even tried to control his temper before.

"And she has made him work. She resigned her job when she got married, and told him frankly her candid opinion of a man who didn't support his family. Also she informed him that she wasn't the kind of fool that mother was, and that she didn't propose to support any able-bodied loafer, as his mother had done.

"And when he threw up his situation, as he had been in the habit of doing when some little thing went wrong in the office, she promptly packed her trunk and went to her mother's and told him that he needn't follow, and she wouldn't come back until he was able to take care of her.

"And she isn't any model of economy either. She tells him that she has to have things and he has got to get them for her, and he does. And because this necessity of making money is driving him all the time he has bent his back to his work, and is making good.

"And this woman who is selfish, and greedy, and shrewish is making a fine successful man out of her husband, whereas his mother, who was gentle, and fine, and noble, ruined her husband. All of which shows how hard it is to tell when you are really being a good wife and doing your duty by your husband."

QUESTIONS ANSWERED.

Q.: How many men were registered in the draft? S. T.

A.: In all 24,000,000 men were registered in the draft out of a male population of 54,000,000. This shows that less than half the males were of fighting age. Of those of fighting age about one-half were fit to fight. So the fighting strength of the United States was shown to be about 13,000,000.

Q.: Would readjustment have been easier if the Germans had quit in the spring rather than fall? L. V. W.

A.: November was probably the most inconvenient month in the year for the war to have been terminated. The great problem was the readjustment of labor and industry. In November winter was just coming on. This meant that new building enterprises might not be started because of the frozen ground. Such undertakings as road work were not possible. It was the idle period on the farms. There is more suffering from unemployment in the winter than in the summer.

Q.: At what time of the year is the earth nearest the sun? O. H.

A.: The earth is nearest the sun late in December and early in January. This nearness to the sun has little or no effect on temperature. It is the directness with which the rays of the sun strike the earth in the summer that makes it hot.

Q.: Where does Morocco leather come from? C. W.

A.: Morocco leather, formerly an article of export from the Barbary Coast, is now prepared in the United States from goatskins and sheepskins.

Q.: From what callings are Congressmen chiefly recruited? T. H. C.

A.: A study of the last Congress shows that 60 per cent. of the members were lawyers, 10 per cent. business man, 8 per cent. journalists, 5 per cent. bankers, 3 per cent. real estate operators, and 9 per cent. miscellaneous.

Q.: What is the origin of the part the rabbit plays in the observance of Easter? W. J. H.

A.: Norsemen are credited with first celebrating the festival of the divinity known as Easter. "Ostava" was the word they used. It means the season of reproduction. The rabbit and the egg were used as examples of the possibility of prolific reproduction.

Q.: Who is George E. Roberts? T. F. C.

A.: George E. Roberts is statistician for the National City Bank, of New York. He at one time was director of the mint, for the Treasury Department. Before that he was publisher of a newspaper in Iowa. He is an extensive writer on financial problems and has a reputation for making them clear to the man on the street.

Q.: How much would $10,000 in gold weigh? W. A. D.

A.: This amount of gold coin would weigh about thirty-eight pounds. It is obvious that a thief could not carry a fortune in gold very far.

(Any reader can get the answer to any question by writing The Los Angeles Times Information Bureau, Frederic J. Haskins, Director, Washington, D. C. Give full name and address and enclose two-cent stamp for return postage. Be brief. All replies are sent direct to the inquirer.)

Take Bell-Ans Before Meals
And see how fine good digestion makes you feel.
—[Advertisement.

Village Life - - - - - - - - - - - - - - By FOX.

The Eighth Grade Arithmetic Teacher Came Back to Town Just in Time to Settle the Neighborhood Baseball Championship.

A REAL REMEDY.

LOS ANGELES, Aug. 26.—[To the Editor of The Times:] The labor organizations of this country, unless checked by Congress, will drive the whole nation out of business and people with money will refuse to invest (look at Australia today, labor unions have driven all capital from the land.)

Business is today becoming paralyzed; capital is idle; it will be worse; while there is no chance to lower the cost of living as long as organized labor demands higher wages. The government will have to act, and quickly, before the organization wrecks the country. Politics should be forgotten; they will have to be, or we will go from bad to worse.

The railroad employees are overpaid now, and are far in advance over the other lines of employment. They have no limit; if granted one thing they will ask another; they are in the minority, why should they rule anything or any people?

One clever way to curtail them is for the government in the present railroad situation is to buy a small system of railroads, operate them as a school, give the students on the roads all the educational advantages possible in every line and branch of the railroad work, that every student is a reserve government employee, the same as naval reserve men, and that they shall serve when called upon to take care of just such a situation as now faces us.

Let them take the oath the same as the army, and it shall be unlawful for anyone to interfere with them in operating railroads for the government. Let this school go on, never let up on it, and the railroaders will soon learn what they are up against, and this serious condition of affairs will not be repeated.

If it is unlawful for combinations of capital to organize and co-operate it certainly should be for labor to do the same. Every form of an association or organization pertaining to business means higher prices and profits for the organization.

Why not stop all of them?

We know this will be hard for the politician, to go against, and be re-elected, but it's the only solution of the whole affair, and lower the cost of living.

A CITIZEN.

"Conscienceless Joker."

A conscienceless jokester started a riot in a hotel lobby the other night by the announcement that he had just come from a place where he could get anything he wanted to drink. When the mob came back, disappointed and angry, he blandly remarked that all he wanted was buttermilk, and he had got that.—[Kansas City Star.

LETTERS TO "THE TIMES."

Page Dr. Mills.

LOS ANGELES, Aug. 25.—[To the Editor of The Times:] In re the doctor from Texas, who is endeavoring to start a "Union of M.D.s and D.D.s" for the purpose of bringing about the millennium and curing baldheaded men; I suppose his conclusions about "spirituality" are all right, not being familiar with that portion of the anatomy, but when he comes to history, and says that John Calvin, the founder of the M.D.'s church, was burned at the stake, and then writes a meaningless sentence in reference to Servetus, isn't it a joke?

According to history, Servetus was taken out of church where he was attending divine worship on a Sunday afternoon, charged with being an heretic, was found guilty, by the church founded by the said John Calvin, now called Presbyterian, and buried alive, for conscience sake—John Calvin, one of the main persecutors, being more humane than the others, he preferred to have Servetus beheaded instead, and then to go to hell and burn through all eternity—think of it; yes, think of the good, sanctimonious people in heaven, looking down, ever since that godly, (not Godly) act, looking over the battlements, on poor Servetus writhing in hell, fire and brimstone ever since and to remain there for all eternity. My! Where oh, where is the Kaiser? When we think of all of the millions and millions of humanity whom we have been taught by this same church have been, and consequently must now be, burning to satisfy the damnable doctrinaire, and then not satisfied, but the other sequel to it that nine out of ten people brought into the world are "predestined" to such eternal punishment—think of it and shudder, at what such people would do on this earth if they only had the power. If one extreme begets another, is it not possible, that the present world upheaval is not a direct result of such teaching after about sixteen centuries of it?

As to the death of Calvin, we read that he died peacefully, in the arms of his friend Theodore Beza, on the evening of the 27th of May, in the fifty-fifth year of his age; that was the death scene of the man who was not satisfied with the penal punishment for being an "heretic," but Servetus's body was afterward disinterred and burned to ashes, presumably to make sure of the burning.

A gentleman, writing in The Times this morning, takes exception to the M. D.s interpretation of the Bible, in relation to eunuchs, says that you publish both sides of all questions, or words to that effect, and for the benefit of all those who may doubt the above statements of fact (which every D.D. in the world knows are true) I refer them to any encyclopaedia, (if short on other history references,) which can be found in any public library, and read under the captions of Calvin, John and Servetus, Michael.

As the same church is right now trying to handle the "spiritual" as well as the political horizon," and for the benefit of real seekers after true facts in history, and are tired of mythology and paganism, will you kindly insert the above reply to Dr. Mills from Texas?

IN HOC SIGNO VINCES.

Not Angry; Just Peeved.

LOS ANGELES, Sept. 3.—[To the Editor of The Times:] It may lead other enterprising young movie hold-up actors to get into that somewhat risky line of extra-legal business, if the item covering my adventure at Wilcox avenue and [illegible] street recently is allowed to go uncorrected. The hold-up [illegible] four dollars—not forty, leaving eleven. They were seemingly [illegible] at the line of individualism prise of their choice, and [illegible] afraid to search me. The car [illegible] a two-seat rattle-trap, number [illegible] far as I could discern, 434941, [illegible] a two-man top up, and [illegible] stripped Ford, if a Ford at all.

Reporting at the local station found four gentlemen in the city having a pleasant visit together. [illegible] complaint seemed to them [illegible] what of a bore.

The hold-up, two blocks [illegible] the business center of Hollywood was made feasible by reason of the vacancy of the abutting block, and the generous shade of pepper trees. The properties are being [illegible] through various agents, at [illegible] good front foot figures. I will stand, and it is expected, [illegible] normal, lawful order of business that the several "holders" or "handlers" of them will [illegible] generous cash slices, without [illegible] their hands physically, in the [illegible] eral processes of transfer. That [illegible] a "healthy tone" in real estate [illegible] Really, I have not so much [illegible] quarrel with those two young [illegible] lows, as I have with the social [illegible] social disorder that inspired [illegible] to direct-action finance, unsanctioned by law. Besides, some one will [illegible] the drop on them eventually.

ARTHUR GEORGE
6058 Hollywood [illegible]

A Perfect Union.

LOS ANGELES, Sept. 4.—[To the Editor of The Times:] We [illegible] believe in the union of hearts and minds. We should believe in the fraternity of respect which we alike the fatigued brain-worker, heart-teiler whose labor is love, as well as the honry son of toil, must join in hearty co-operation render their proportionate share service to society. He who [illegible] from lack of manhood deserves stern hand of rebuke to point the way to righteous duty.

Let us all keep in mind the [illegible] of others. This is a social [illegible] all should be continually [illegible] of. While we may have grievances the remedy is not in multiplying them for others. Two wrongs never made a right and you can never get any sympathy by creating wrongs for others to bear. Instead we create new problems for ourselves through our lack of consideration of our duty we lose society's respect. Such an injustice [illegible] through our narrowness of vision toward the sphere of duty. Let us should forget ourselves and [illegible] be aware of others. It is the thoughtfulness for others and the happiness that develops a harmonious union, wherein we [illegible] usurper of our rights.

ROBERT A. JONES

Is This a Fact?

LOS ANGELES, Sept. 4.—[To the Editor of The Times:] According to a newspaper reports Admiral Rodman was told by Secretary of the Navy Daniels that he must not deliver the speech at a banquet tendered him by San Diego citizens.

This Daniels must be some [illegible] the Daniel who stopped the mouths of the lions on the occasion of the proposed banquet on him—Dan. 6:22.

Our Daniels is almost as strong as Sampson who stopped the mouths with the same weapon, the jaw bone of an ass—Judges 15.

AN UNINVITED GUEST.

DAM NOT DELAYED.

Fine Progress on Arroyo Seco Job Despite Car Strike.

Supervisor Cogswell, in a signed statement yesterday, stated that while many lines of activity were interrupted by the recent transportation strike, work on the Devil's Gate dam, in the Arroyo Seco, proceeded without interruption, "owing to the promptness with which the Board of Supervisors of the Los Angeles County Flood Control district acted in procuring a number of trucks to bring cement direct from Colton to work at the dam. Forty cars a day were delivered in this way.

For more than two weeks the mixing of cement has been proceeding rapidly, and the dam will be ready for service before any flood enters the Arroyo Seco.

DAY HAD BLACKJACK.

Evidence That He Hit Guard Before Shot Was Fired.

What is said to be new evidence regarding the riot at Sixth and Alameda streets on August 31, when I. R. Day, a striking switchman, was shot and killed, may be presented to the grand jury when that body again takes up the inquiry, it was learned yesterday. The evidence is to the effect that Day carried a blackjack and that Slayer Smuckler, a guard, who was arrested in connection with the shooting, was struck in the head and severely wounded before he fired his revolver. Fourteen stitches were required for the wound, it was said. Smuckler denies that Day hit by a shot from his revolver.

The Civil Service Commission will meet today and set a date for a hearing on charges of union men against Constable Charles Thomas in connection with an unwarranted number of deputy badges for watchmen to guard railway property.

TO DISSOLVE COMPANY.

The Leighton Hotel Company yesterday filed a petition for the dissolution of the company. The petition states that it was incorporated October 5, 1903 and that all debts have been satisfied. The directors are Margaret Rom, A. R. Smith and George H. Crane.

HIT AUDITOR'S PLEA.

Wants Some More Room and an Appropriation; Council Says "No."

City Auditor Myers asked the Council yesterday for the use of rooms on the second floor the City Hall and for an appropriation for refitting these quarters for use of a portion of his force. The proposal received four negative votes, those of Councilmen Farmer, Mallard, Sanborn and Workman.

"The City Auditor's office has four times as much room as it had a year ago," declared Councilman Mallard, "yet it continues to make requests for more room, and always there is a demand for an appropriation of money therewith."

It was pointed out that this was to take care of some employees who are now working in the attic of the City Hall. "Seems to me they are loafing up there," was the Mallard rejoinder. "If they come downstairs their loafing will become more apparent." Then followed the four negative votes.

ADMITS HIS GUILT.

In United States District Judge Trippet's court yesterday Edwin G. Bryant, charged with forging the signature of Miss Ruth Van Arsdale to a money order for $65, upon which he secured the money, pleaded guilty. Bryant was former room clerk at the Wagner Hotel, and stated he used the money to pay the hospital bill of his sick 10-year-old daughter. The matter of sentence will come up this morning.

MARRIAGE :: A :: REAL :: "SECRET."

Wife Reveals Triangle That's Different.

Mrs. Kathryne Sheppard (second from left) and Friends.
The others are, left to right: Ted Shawn, Clara M. Munn and W. Hall Crowell.

WHILE visiting her nephew, Lieut. Ted Shawn, at Camp Kearny last September, Mrs. Kathryne Sheppard was introduced to Lieut. Glen C. Sheppard, whose tent adjoined that of the dancer. Lieut. Sheppard became very devoted to the young woman and proposed. She accepted the dashing young officer, and they were married September 21. The honeymoon was passed at Denishawn, this city, and when the groom returned to camp it was quarantined owing to the influenza.

Less than two months after they were separated, it seems, and yesterday Mrs. Sheppard was in Judge Crail's court seeking a divorce on the ground of cruelty. She told the court that he could not support her, so she decided to go to work, but demurred to living in San Diego.

According to Mrs. Sheppard, she was very much surprised to have him tell her, immediately following the wedding, that he would not notify his parents that they were married, and was indignant when he gave the excuse that his parents expected him to marry a girl living in Denver. In fact, she says he confessed that the parents of this Denver girl furnished the money with which he bought the uniform and equipment, and this was the reason he did not care to have their marriage made public.

Judge Crail denied the decree, but stated that a complaint might be filed when the legal period elapsed, charging desertion.

SEEKS WRIT TO RECOVER CHILD.

New Habeas Corpus Action by Mother in Kidnaping Case.

Custody of Baby Ruth Nicholson Before Two Courts.

Grandparents Try to Get Girl They Say was Stolen.

Chauncey Gardner, an attorney, obtained a writ of habeas corpus before Judge Woods, yesterday, in the case of Mrs. Noemeh Nicholson, who is charged with kidnaping her daughter, Ruth, 5 years old, in Fresno, and bringing her to Los Angeles. The writ is returnable in Department 17 at 2 o'clock Monday afternoon.

The facts leading up to the alleged kidnaping, according to Mr. Gardner, are that about the time Ralph Nicholson, the husband of Noemeh Nicholson, was overseas and living apart from his wife, he signed a waiver by which his parents, Mr. and Mrs. Andrew Nicholson of the State of Washington, were to have custody of Ruth.

His father and mother, who had adopted Ruth, brought the child to Fresno. The mother of Ruth heard the child was in that city and went to pay her a visit. It is said that she took the child, placed her in an automobile and brought her to Los Angeles.

Ruth's grandparents immediately charged the mother with a felony and she was arrested and placed in the City Jail here. Fresno officers came here to take her back to that city.

Meantime, the grandparents sued out a writ of habeas corpus, to get the child out of the possession of the juvenile court authorities. Mrs. Noemeh Nicholson, the mother of Ruth, sued for the custody of the child, asserting that the adoption of Ruth was not legal. This phase of the case will come before Judge Reeve today.

ON SMUGGLING CHARGE.

There was a collection of Hindus in United States District Judge Trippet's court, yesterday, as witnesses in the hearing of their fellow-countryman, Lala Singh, charged with smuggling Kartur Singh and Barium Singh into California from Mexico. The indictment alleges that he charged Kartur and Barium Singh $60 each for bringing them across the Mexican line.

Wanted!

Expert needle workers to make dresses and house robes on power machines. Excellent pay.

The Needlework Gild

A. D. Edwards & Son
341 Wall St.

See Mr. Edwards.

Why it's so delicious!

Packed *only* in TIN to Keep the Flavor in -

Ridgways INDIA-CEYLON **Tea**

"Safe. Tea First"

1lb.-½lb.-¼lb. and 10¢ Sizes
M. A. NEWMARK & CO., Distributors.

CERTIFIED MILK

the only guaranteed Pure, Clean Milk. Particular people should insist upon this kind.

PRODUCED AT ARDEN DAIRY
Main 1444.

GIRLS—
Nobody likes
FRECKLES
Or a Shiny Red Nose.
Don't try to hide them—get rid of them.

FRECKLE-OFF
TAKES 'EM OFF
KEEPS 'EM OFF
TAN OO
PREVENTS SUNBURN SEABURN
Whitens without peeling.

At all Department Stores, Sporting Goods Houses and beach druggists. Ask everywhere. Don't take "something just as good." It doesn't exist.

FRECKLE-OFF CO.
924 Black Bldg.

WHEAT IS KING

The war settled the question as to the supremacy of wheat among the products of the soil. But be sure you eat the whole wheat prepared in a digestible form. In making Shredded Wheat Biscuit we cook the whole wheat in steam, shred it and bake it in coal ovens. It is the most real food for the least money. It is deliciously nourishing for any meal with milk or cream, with sliced bananas, sliced peaches or other fruits. It is ready-cooked and ready-to-eat.

MILK AND CREAM
SATISFACTION GUARANTEED
We deliver to all sections of the city and Hollywood. We have our own dairy at Hobart Station. Your patronage will be appreciated. Phone us for service.
Burs Creamery, 798 Towne Avenue
Los Angeles

JUSTICE FACES DEATH CHARGE

Taft Magistrate Arraigned Here for Manslaughter.

Result of Motor Wreck that was Fatal to Youth.

Failure to Aid Injured Boy Second Allegation.

George M. Cook, a justice of the peace of Taft, walked into the court of Justice Brown yesterday and informed the court that he was ready to be arraigned on two charges, one of manslaughter and one of failure to stop and render aid after causing injury to a person in an automobile accident. Justice Cook said he was ready with bail, which was fixed at $10,000 and furnished by the defendant. His hearing was set for September 15.

The Taft justice was notified by mail that the Los Angeles county authorities held a warrant for his arrest and he came to this city to give himself up.

He is charged with causing the death of Raymond Thompson, a youth, and with failing to give aid to Ray Newman. These two boys, according to Justice Cook, who is also a stage driver, and two other lads were riding motorcycles along the Lankershim road when his car collided with the smaller machines. He asked Deputy District-Attorney Randall to issue complaints against the youths for riding without lights. The Tompson youth died from his injuries but Justice Cook says a Coroner's jury exonerated him.

DAM NOT DELAYED.

Fine Progress on Arroyo Seco Job Despite Car Strike.

Supervisor Cogswell, in a signed statement yesterday, stated that while many lines of activity were interrupted by the recent transportation strike, work on the Devil's Gate dam, in the Arroyo Seco, proceeded without interruption, "owing to the promptness with which the Board of Supervisors of the Los Angeles County Flood Control district acted in procuring a number of trucks to bring cement direct from Colton to work at the dam. Forty cars a day were delivered in this way.

For more than two weeks the mixing of cement has been proceeding rapidly, and the dam will be ready for service before any flood enters the Arroyo Seco.

DAY HAD BLACKJACK.

Evidence That He Hit Guard Before Shot Was Fired.

What is said to be new evidence regarding the riot at Sixth and Alameda streets on August 31, when I. R. Day, a striking switchman, was shot and killed, may be presented to the grand jury when that body again takes up the inquiry, it was learned yesterday. The evidence is to the effect that Day carried a blackjack and that Slayer Smuckler, a guard, who was arrested in connection with the shooting, was struck in the head and severely wounded before he fired his revolver. Fourteen stitches were required for the wound, it was said. Smuckler denies that Day was hit by a shot from his revolver.

The Civil Service Commission will meet today and set a date for a hearing on charges of union men against Constable Charles Thomas in connection with an unwarranted number of deputy badges for watchmen to guard railway property.

TO DISSOLVE COMPANY.

The Leighton Hotel Company yesterday filed a petition for the dissolution of the company. The petition states that it was incorporated October 5, 1903 and that all debts have been satisfied. The directors are Margaret Rom, A. R. Smith and George H. Crane.

Hair Youth

So long as you keep your hair young the charm of youth is yours. The aristocratic Creoles preserve the youthful color and wonderful beauty of their hair, a mark of their pure French and Spanish ancestry, even through advanced years by the use of

La Creole
HAIR DRESSING

La Creole not alone prevents gray hair. It is guaranteed to bring back faded, gray streaked, or gray hair to its former natural color. La Creole will not change the hair's color over night as would a dye because La Creole contains no dye. It works with nature and the color of the hair returns gradually but surely. Refined people use it gladly because it restores hair and scalp to the healthy condition nature intended.

"La Creole makes the hair soft, fluffy and beautiful, has no dyed look, and seems the scalp, and there is no need to wash or rub out. Eliminates dandruff—a healthful delightful toilet necessity. Full directions with each bottle. Absolutely guaranteed to bring back the hair's color—or money refunded. Write for fascinating book, "La Creole," Hair Beautiful.

At Druggists and Toilet Counters, or $1.50. If your dealer can't supply you, send his name and address, and we will see that you are supplied.

Van Vleet-Mansfield Drug Company, Memphis, Tenn.

D "THE TIMES."

venture at Wilcox avenue and T... street recently is allowed to go u... corrected. The hold-up man g... four dollars—not forty, bearing ... eleven. They were seemingly gr... at the line of individualist... prise of their choice, and ... afraid to search me. The car w... a two-seat rattle-trap, number, ... far as I could discern, 434961, wi... a two-man top up, and not ... stripped Ford, if a Ford at all.

Reporting at the local statio... found four gentlemen in the o... having a pleasant visit together. ... complaint seemed to them some... what of a bore.

The hold-up, two blocks fro... the business center of Hollywo... was made feasible by reason of t... vacancy of the abutting block, a... the generous shade of pepper tre...

The properties are being "hel... through various agents, at pre... good front foot figures, I unde... stand, and it is expected, in th... normal, lawful order of busin... that the several "holders" a... "handlers" of them will adopt... generous cash slices, without sull... their hands physically, in the s... eral processes of transfer. There h... a "healthy tone" in real estate he... Really, I have not so much of ... quarrel with those two young fe... lows, as I have with the establish... social disorder that inspired the... to direct-action finance, unsanction... by law. Besides, some one will ge... the drop on them eventually.

ARTHUR GEORGE.
6058 Hollywood Blvd.

A Perfect Union.

LOS ANGELES, Sept. 4.—[To the Editor of The Times:] We should believe in the union of hearts and minds. We should believe in the fraternity of respect which values alike the fatigued brain-worker, the heart-toiler whose labor is love, as well as the horny son of toil. All must join in hearty co-operation to render their proportionate share of service to society. He who fails from lack of manhood deserves the stern hand of rebuke to point the way to righteous duty.

Let us all keep in mind the rights of others. This is a social law all should be continually conscious of. While we may have grievances the remedy is not in multiplying them for others. Two wrongs never made a right and you can never get any sympathy by creating wrongs for others to bear. When we create new problems for society through our lack of consciousness of our duty we lose society's respect. Such an injustice arises through our narrowness of vision toward the sphere of duty. We should forget ourselves and always be aware of others. It is the thoughtfulness for others and the happiness that develops a harmonious union, wherein we fear no usurper of our rights.

ROBERT A. JONES.

Is This a Fact?

LOS ANGELES, Sept. 4.—[To the Editor of The Times:] According to a newspaper reports Admiral Rodman was told by Secretary of the Navy Daniels that he must not deliver a speech at a banquet tendered him by San Diego citizens.

This Daniels must be emulating the Daniel who stopped the mouths of the lions on the occasion of the proposed banquet on him—Dan. 6:22.

Our Daniels is almost as valiant as Sampson who stopped other mouths with the same weapon, the jaw bone of an ass.—Judges, 15:16.

AN UNINVITED GUEST.

IS KING

ed the question
supremacy
among the
of the soil.
e you eat the
eat prepared
tible form,
Shredded
Biscuit we
whole wheat
shred it and
coal ovens.
ost real food
t money. It
ly nourishing
al with milk
with sliced
ced peaches
ts. It is ready-
l ready-to-eat.

D CREAM
GUARANTEED
Hollywood. We have our own dairy ...
e appreciated. Phone us for service.
Avenue Phones: Main 8211, Home 21116.

JUSTICE FACES DEATH CHARGE.

Ex-Magistrate Arraigned Here for Manslaughter.

Result of Motor Wreck that was Fatal to Youth.

Failure to Aid Injured Boy is Second Allegation.

George M. Cook, a justice of the peace of Taft, walked into the court of Justice Brown yesterday and informed the court that he was ready to be arraigned on two charges, one of manslaughter and one of failure to stop and render aid after causing injury to a person in an automobile accident. Justice Cook said he was ready with bail, which was fixed at $2500 and furnished by the defendant. His hearing was set for September 15.

The Taft justice was notified by wire that the Los Angeles county authorities held a warrant for his arrest and he came to this city to give himself up.

He is charged with causing the death of Raymond Thompson, a youth, and with failing to give aid to Ray Newman. These two boys, according to Justice Cook, who is also a stage driver, and two other boys were riding motorcycles along Lankershim road when his car collided with the smaller machines. He asked Deputy District-Attorney Kimball to issue complaints against the youths for riding without lights. The Thompson youth died from his injuries but Justice Cook says a coroner's jury exonerated him.

DAM NOT DELAYED.

Progress on Arroyo Seco Job Despite Car Strike.

Supervisor Cogswell, in a signed statement yesterday, stated that while many lines of activity were disrupted by the recent transportation strike, work on the Devil's Gate dam, in the Arroyo Seco, proceeded without interruption, "owing to the promptness with which the Board of Supervisors of the Los Angeles County Flood Control district acted in procuring a number of trucks to bring cement direct from the mixers to work at the dam. Forty trucks a day were delivered in this way."

For more than two weeks the pouring of cement has been proceeding rapidly, and the dam will be ready for service before any flood from the Arroyo Seco.

DAY HAD BLACKJACK.

Witness Says That He Hit Guard Before Shot Was Fired.

It is said to be new evidence during the riot at Sixth and Alameda streets on August 21, that R. Day, a striking switchman, was shot and killed, may be presented to the grand jury when the body again takes up the inquiry. It was learned yesterday, the evidence is to the effect that Day carried a blackjack and that Walter Smuckler, a guard, who was arrested in connection with the shooting, was struck in the head and severely wounded before he drew his revolver. Fourteen stitches were required for the wound, it was said. Smuckler denies that Day was felled by a shot from his revolver. The Civil Service Commission will meet today and set a date for a hearing on charges of union men against Constable Charles Thomas is... an unwarranted number of police badges for watchmen to guard railway property.

TO DISSOLVE COMPANY.

The Leighton Hotel Company yesterday filed a petition for the dissolution of the company. The petition states that it was incorporated August 5, 1909 and that all debts have been satisfied. The directors are Margaret Rose, A. R. Leighton and George H. Crane.

Hair Youth

So long as you keep your hair young the charm of youth is yours. The aristocratic Creoles preserve the youthful color and wonderful beauty of their hair, a mark of their pure French and Spanish ancestry, even through advanced years by the use of

La Creole
HAIR DRESSING

La Creole not alone prevents gray hair. It is guaranteed to bring back faded, gray streaked, or gray hair to its former natural color. La Creole will not change the hair's color over night as would a dye because La Creole contains no dye. It works with nature and the color of the hair returns gradually but surely. Refined people use it chiefly because it restores hair and scalp to the healthy condition nature intended.

La Creole makes the hair soft, fluffy and beautiful, has no dyed look, but stops the scalp, and there is nothing so quick or safe to use. Eliminates dandruff—a healthful delightful toilet requisite. Full directions with each bottle. Absolutely guaranteed to bring back the hair's color—or money refunded. Write for fascinating book, "Creole, Hair Beautiful."

At Druggists and Toilet Counters, $1.00. If your dealer can't supply you, send his name and address, and we see that you are supplied.

The Vince-Mansfield Drug Company, Makers . Memphis, Tenn.

Dropped Teacher; Union Champion.

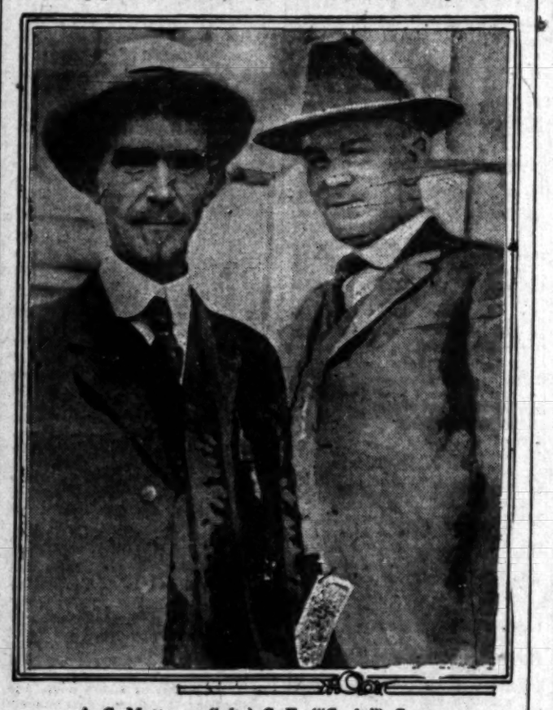

A. G. Matteson (left;) C. F. ("Curly") Grow.

CARS TONIGHT TO MIDNIGHT.

(Continued from First Page.)

North Broadway, West Jefferson from Jefferson and Main west to Ninth avenue.

Yesterday the Pacific Electric railway employment bureau received an application for admission to the train school for a young man who has for several years been paying teller in a Pasadena bank. He said he was desirous of getting a job as conductor on the interurban, where he could make more money, because he had only been getting $100 per month in the bank.

At the meeting of the Brotherhood of Railway Trainmen in Eagle's Hall, Wednesday evening several steam line men took occasion to criticise the brotherhood, it is said, for having taken Pacific Electric trainmen into the organization.

The strikers were branded as a bunch of trouble-makers "who should never have been admitted to the organization." Some of the brotherhood men are said to be anxious to get the Pacific Electric strikers out, but do not know how to do it.

Vice-President A. F. Whitney of the Brotherhood of Railway Trainmen, who came here a week ago to straighten out the trouble on the steam lines, left yesterday for the home offices of the brotherhood in Cleveland, O., but M. E. Montgomery, the brotherhood official who organized the Pacific Electric platform men a year ago is still in the city.

SCHEME RIDICULED.

The scheme jointly evolved by the Council's Finance Committee, labor unions and Los Angeles Railway strikers that the city shall immediately buy and take over the operation of the yellow-car lines evoked ridicule yesterday from all familiar with the city's finances. Even Mayor Snyder, who is an advocate of municipal ownership of public utilities, waved the plan aside as unworthy of consideration. He declared it impossible for the city to raise $40,000,000 for the purpose by any other means than a bond issue which he said the people would not vote. "Let's take something our size first," said the Mayor, in effect. "An ice plant, for example."

The Times acknowledges receipt of $1 from a Los Angeles woman to be added to the fund for the Southern Pacific men who rescued the live stock abandoned by the strikers. The donor asks that her name be withheld.

NEW PROPOSALS.

The Los Angeles Railway Company will reply this morning to the newest proposals of the Mayor's board of mediation seeking to get the men who quit their jobs back to work. These proposals are not essentionally different, in the view of the railroad men, from those previously submitted by the ex-employees themselves. They provide that the company shall take back all the men who apply individually and shall restore his seniority to each striker, that the company may suspend without pay any man, who shall then have the right of arbitration for his case and pay from the time he applied for work if he is sustained by the arbitration board. This board is to consist of five men, two named by the company, two by the strikers and one by the first four.

The strikers promptly accepted the proposal, as it includes practically everything they themselves proposed. The railway officials point out that the individual application clause means nothing if they are required to take back every man who applies. Their purpose in insisting on individual applications is to weed out the agitators, with whom they wish to have no dealings by arbitration or otherwise.

General Manager G. J. Kuhrts, of the railway company, said last night he had not yet been supplied with a copy of the proposals but that he will call upon the Mayor this morning. The mediation board will meet at 10 o'clock.

MATTESON CASE HEARING IS ON.

(Continued from First Page.)

which was one of the most heated sessions in its history, stated that the law requires that teachers be employed for one year and that if a teacher were notified before June 10, that he was not to be re-employed the following school year, as was done in Mr. Matteson's case, there was no legal invasion of his rights, as the board is not required to re-employ him.

Though Chairman Dozier carefully informed those present that the testimony must be confined solely to the issue of whether or not Mr. Matteson was insubordinate, and therefore his non-re-employment was justified, it is expectd that the former teacher will have a large number of witnesses on hand today, and that efforts will be made by Grow and others from the Central Labor Council to show that the failure to re-employ Mr. Matteson, who is a member of machinists union, will be considered an affront by union labor, regardless of the merits of the charges.

WAR HERO DIES HERE.

Survives Battle Only to Succumb to Surgical Operation.

Felix Tamietta, aged 30 years, one of the five men of his detachment to have escaped death in the last fight in the Argonne Forest just an hour before the signing of the armistice, died at the California Hospital, yesterday, as a result of shrapnel wounds. Tamietta was a member of Co. F, Three Hundred and Fifty-fourth Regiment, Eighty-ninth Division, and in the Argonne conflict thirty of his comrades were killed, while five others, including himself, were severely wounded.

Since returning to America Tamietta had been operated upon five times and it was thought that he would finally recover, but the sixth operation proved too much for his weakened system. He was on his way from the Letterman General Hospital, in San Francisco, to his home in Jerome, Ariz., three weeks ago, when he became very ill and his condition compelled him to stop in Los Angeles for treatment.

Funeral services will be conducted today at the Godeau & Martinoni undertaking establishment, only the immediate members of the family being present. The body will be taken to Jerome for burial. The young hero leaves a widow and two children, and his mother, Mrs. Frank Dezolt, all of Jerome.

GOT HIS GOAT IN FAR ALASKA.

Angeleno to Enrich the Science Museum with Fine Specimens.

A letter received from Supervisor McClellan, who was sent into Alaska for big game as specimens for the Museum of History, Art and Science, under date of August 17 last from Lower Scalia Basin, Alaska, states that the party has just returned from the goat country and obtained all the material for a fine group. He mentions that "Dr. Jones is with us and seems to be standing the trip fairly well." The latter is a local physician.

TO SELL MERCANTILE PLACE

By an unanimous vote of the Board of Education, yesterday, the Finance Committee was instructed to arrange for the sale of the school property known as Mercantile place. A resolution instructing the committee to arrange the details will later be referred to the board for authority to advertise for bids.

The motion adopted yesterday provides that the financial committee shall arrange for the sale of the property with the understanding that the minimum price which would be acceptable is $925,000; and if the property is bought on terms, the cash payment shall be $225,000, and the balance secured by a mortgage to run not more than five years and to bear interest at the rate of 5 per cent.

Another paragraph of the resolution provides that if the property is sold on terms that 15 per cent. of the unpaid balance must be paid before the present buildings are demolished.

It is reported that the financial committee will consider this matter at its next meeting and Monday night recommend to the Board of Education that the property be advertised for sale. The bids will probably be opened within six weeks, it was announced.

You will find a UNITY
Store ready to serve you
wherever you live, play or work

That's the wonderful thing about UNITY Stores—there is always one handy.

Suppose you have grown accustomed to buying from a UNITY Store—

You like to trade there

You find it means a genuine cash saving

You are always doubly repaid in satisfaction

And then you move to another neighborhood

And you promptly discover that there is another UNITY Store somewhere near you where you will receive the same sort of courteous treatment, equal cash savings and the same satisfaction.

The sooner you discover the genuine advantages of trading at a UNITY Store the better off you will be.

In practically every community there is a UNITY Store ready to serve you.

You will even find them at the beaches.

And they are always clean, wholesome, well-kept and progressive.

Start the UNITY habit today.

PUBLISHERS:
THE TIMES-MIRROR COMPANY.
OFFICERS:
HARRY CHANDLER, Pres. and Gen. Mgr.
MARIAN OTIS-CHANDLER, Vice-Pres. and Secy.
F. X. PFAFFINGER, Treasurer.
HARRY E. ANDREWS, Assistant General Manager and Managing Editor.
Harry Chandler, Marian Otis-Chandler, F. X. Pfaffinger, Mabel Otis-Booth, Harry E. Andrews, Directors.

Los Angeles Times
EVERY MORNING IN THE YEAR.
DAILY FOUNDED DEC. 4, 1881—38TH YEAR.
Member, Class A, of the Associated Press.
Sworn average circulation for every day of July, 1919.....82,469 copies
Sworn Sunday only, average circulation for July, 1919.....112,250 copies

OFFICES:
New Times Building, First and Broadway.
Branch Office No. 1, 618 South Spring Street.
Washington Bureau, 210 Riggs Building.
Chicago Office, 111 West Monroe Street.
New York Office, 225 Fifth Avenue.
San Francisco Office, 742 Market Street.
Seattle Office, L. C. Smith Building.

LOS ANGELES (Loce Ahng-hayl-ais)

MEMBER OF THE ASSOCIATED PRESS.
The Associated Press is exclusively entitled to the use for publication of all news credited to it or not otherwise credited in this paper and also the local news published herein.

THANK YOU, GENTLEMEN.

In behalf of the Los Angeles public, The Times thanks the street car companies for restoring night service. It is much appreciated.

The yellow cars will begin running till midnight tonight. Fine, fine! The Times was sure this service would be granted without delay—and it was.

And so the last inconvenience produced by the strike ends. It might be called a "strikeless strike," it was such a dismal failure.

Failure largely because the strikers did not have public sympathy, so unreasonable were their demands. Never was there an instance in which the public gave such hearty support to the car lines when a strike was on. The people patronized them handsomely, stood by them strongly, put up with inconveniences patiently and helped Right win.

Now the companies are doing their utmost to accommodate and please the public. They are not found lacking in regard for the people's welfare. They show the right spirit.

There will be no trouble at night. The sluggers are cowed. Too many eyes are on them; too many against them.

SHOD AND SHODDY.

New England journals of the leather trade say that the people simply will not buy cheap shoes. Simply cannot buy them in the way it looks to the aforesaid people.

A BROKEN REED.

Among the tasks before organized labor is the one to find jobs for members of the Bartenders' Union. How many men are given jobs because they belong to some union?

ONE-DAY STRIKES.

The Tom Mooney agitators are ordering a general union strike for October 8—a one-day affair. Better call it a holiday instead of a strike. An agitator would have to work overtime to make much of a disturbance on one day, and overtime is not to be thought of without extra pay.

HOT STUFF.

It takes nearly 100 glasses of 2.75 beer to equal the souse capacities of 10 ordinary drinks of 'skee. Likewise it takes some tank to hold 100 glasses. Small wonder that the average jag devotes his time to experiments with Jamaica ginger and capsicum. The next inebriate will have a fireproof tummy.

YEARS AND THE CAMERA.

When will some of our venerable stage stars learn that they cannot play kid and kittenish parts in the movies? They used to be able to get away with it to a considerable extent in the spoken drama, but the films are not so amiable and tolerant. You can fool the people easier than you can the camera.

LEAVE IT TO UNCLE SAM.

The coal miners are demanding that the government take over the mining interests of the nation. Looks as if everybody wanted a government job, but where is the money to come from? Will the Greeks be wanting the administration to take over the shoe-shining parlors? Not on your life.

SENATORIAL THRIFT.

Some of the Senators have odd ideas in making personal warfare against the high cost of living. Senator McCormick, who has a few millions to play with, had last season's overcoat and an old suit turned wrong side out and made into practically new garments. Senator Knox has cut out beef and pork and is living on fish and vegetables. Senator Wolcott is giving away baskets of Delaware peaches to his fellow-members. Senator Phelan is saving his shoes by cutting out his daily walks to the Capitol and using his limousine instead. It is hard for a barefooted man to drive a Ford, else this idea of using an auto to save shoe leather would become popular. As Senator Phelan has his own chauffeur he doesn't mind; but a chauffeur will usually cost more than the shoes. But these examples of Senatorial thrift and economy are at least illuminating.

THE REGULATORS.

There's no rest for the wicked. To the terrors of a bone-dry land the thirsty are informed that the Prohibition party is going ahead with its organization and campaigning just as if nothing had happened last July. This may seem like a matter of lost motion, but your dyed-in-the-wool prohibitionist has been faithful to his mate for so long that he will not even flirt with another party. What he is going to do with the Prohibition organization in the future doth not appear; but he is going ahead and nominate a candidate for President. Maybe it will be necessary to have a Prohibition party to help enforce a prohibition law, or perhaps they will find other things that should be prohibited besides Scotch highballs and 2.75 beer. The word prohibition is a stimulant to some crusader and there still remain such things as tobacco, cards and the dance to be disposed of.

STRUGGLING WITH OUR RAILROAD PROBLEM.

The railroad situation undoubtedly presents one of the most serious problems now before the American people; a problem into which must go our best thought and the most carefully-balanced justice if an equitable result is to be achieved.

Many solvents have been proposed, and out of these it is fair to assume salvation will come. The latest and the most interesting and far-reaching is the proposition which has been made to the Senate of the United States by Senator Cummins on behalf of the Interstate Commerce Subcommittee.

It is proposed by this measure to return the roads to private ownership, while at the same time the government retains a large measure of control. To the Interstate Commerce Commission is given greatly-increased powers, and a new railway transportation board of five members, to be appointed by the President, is provided. This board will supervise railway development and operations, subject to final action of the commission.

Another committee will have under its jurisdiction wages and working conditions and be invested with wide authority in the settlement of labor questions. Strikes and lock-outs are prohibited and made criminal offenses, and regional systems are authorized.

To recapitulate, the salient provisions of the Cummins bill include:

Termination of government control and return of the railroads to private ownership on last day of the month of enactment.

Establishing the Interstate Commerce Commission with greatly increased powers, as the supreme body over railroad affairs. Supervision and control of virtually all railroad affairs, including rates, wages, operation and financing, by the government.

Creation of a new railway transportation board of five members appointed by the President to supervise railway development and operations, subject to final action of the Interstate Commerce Commission.

Creation of a new committee on wages and working conditions, composed equally of representative employees and employers, with wide authority in settling labor questions, subject to decision of the Transportation Board and Interstate Commerce Commission.

Prohibiting strikes and lock-outs of railroad employees under fine and imprisonment penalties.

Defining a new policy for concentration in ownership and operation of railroads, with Federal incorporation into not less than twenty nor more than thirty-five regional systems.

No guarantee by the government of future railroad income, but limitations made upon revenue to "fair" dividends.

It is probable that the public will agree with Chairman Cummins that the plan for regional systems really strikes the keynote of the bill, although labor will bend an interested ear to that clause which creates a committee on wages and working conditions to be composed of eight members, four representing labor and four representing the railway companies, as well as to another provision which requires that railroad corporations must have among their directors two representatives of their "classified employees" and also two directors representing the government. Huh! What shall the stockholders say about it, one might ask.

It would be a hardy individual and a venturesome newspaper that undertook to say, at this stage of the game, that the so-called Cummins bill is the panacea for all our railroad ills or that it will prove to be the documentary Moses which will lead us from the path defying bulrushes into the broad light of a saner day.

The Cummins bill represents the best thought of many men who have been studying this great problem for months, but the child of their brain has not yet even been wrapped in swaddling clothes. The best that can be said for the infant is that he is apparently well formed, lusty and looks healthy. It is too soon to take him to our bosom and adopt him into the family as a full-fledged member.

The thought that is uppermost in the minds of Los Angeles men of affairs who have studied the bill is that it may be found to contain at least the germ of the Great Idea.

It seems to The Times that the retention of the regional system is highly significant and with important bearing upon the subject at large. Regional railways mean a continuation of competition and should do away with one of the worst phases of government control: the removal of all incentive for the development of the territory and its tributaries through which the railroad passes.

Let us suppose, for example, that a government railroad agent had succeeded, largely through his own effort, in bringing to Los Angeles the great Goodyear Tire and Rubber factories and then let us imagine, if we can, the reception this agent would get when he made his next stop in San Francisco.

On the other hand, under the regional system, each road will be free to develop to the fullest extent its own territory. It will use its utmost endeavor to establish new outlets to increase its income and to secure all the business possible in every legitimate way, under the watchful eye and rate-making authority of the Interstate Commerce Commission, while its relationship towards its employees will be regulated by the co-operative participation of the workers in the affairs of the company as exemplified through their representation upon the directorate, and the wage return they receive, which will be, presumably, based upon a scientifically-established balance of profit and loss.

Competition has always been the life of trade. Upon it our great railway systems have been developed, and if competition may be perpetuated and if, at the same time, the elements of unrest, dissatisfaction, the fear of exploitation and all the other bogeys of the man who works are laid away there is no reason why the prestige of the rail should not return; not for the excessive enrichment of individuals, but for the financial betterment of all concerned and for the development and prosperity of the whole country.

If, perchance, the coming of the happy day may be hastened by the adoption of the Cummins bill, or any other bill, we will throw our hat high in the air and give three cheers. It may be that this measure really does contain the genesis of the Great Idea. We do not know. No one knows, but it is at least a starting point; a beginning. We believe it is a start along the track that legislation must take in order to safeguard the interests of the public, protect property rights and defeat demagogy. The one conspicuous flaw in the bill is the lack of due consideration and of due representation on boards and committees given to the stockholders of the roads. With conditions as they are now, the greatest menace to the country's industrial interests in connection with the railroads is that they may be forced into bankruptcy or giving one-horse service.

While They Split Hairs—

A MENACE TO WALKING DELEGATES.

Because Los Angeles declined to be wiped off the map by the union-labor organizations of the country the city is now denounced by certain of their leaders as "A NATIONAL MENACE." See?

H. L. Sweeney, business agent of the Oakland Machinists' Union, district representative of the Pacific Coast Metal Trades Council, etc., etc., is out with a statement in the San Francisco Bulletin that industry in Los Angeles must be unionized or the whole country is going to succumb to a new disease that is much more deadly to unions than Bolshevism.

Sweeney came down here himself, seeking to organize industrial strikes, and he was appalled at the conditions he encountered. He found a whole community of workmen, nonunion and unashamed, workmen who openly boasted that they had paid the last dollar of dues they would ever contribute to the support of a labor union. To find employers who favored an open shop was bad enough; but for the workmen themselves to openly glory in it—that was the most unkindest cut of all.

So Sweeney is appealing to the country as a whole to put a trade boycott on Los Angeles. The spirit of industrial freedom cannot be broken from within; outside pressure is the only hope. "The recent railroad strike would not have occurred if the town had even been sympathetic with the ideals and aims of union labor," he asserts in his article in the Bulletin. That lack of sympathy smote him to the heart. The free spirit of Los Angeles was, to him, more deadly than the plague. Mr. Sweeney claims Oakland as his place of abode. He was reared in an atmosphere of industrial servitude and he is horrified at the idea that his associates in the north should pay regularly labor-union dues for the privilege of earning a living while those of Los Angeles go scot free.

It hasn't occurred to his naive intellect that the workers of the north could rid themselves of their voluntary servitude, that he and his associate walking delegates are only industrial parasites. He only sees a spirit manifested in Los Angeles that is deadly to labor-unionism; and he wants it crushed quickly, lest the whole country should become infected.

"Organized labor, with the assistance of the United States government and its various commissions, should see to it that Los Angeles is eliminated as a NATIONAL MENACE by making it a union town."

Such is Sweeney's advice. Sweeney has been here on the ground and knows it is going to be a big job; so he wants plenty of help. He thinks perhaps the Federal government "and its various commissions" can do something about it. Someone probably "told it to Sweeney;" and Sweeney is passing the word along the line.

He is deeply alarmed over the shipbuilding situation here. Listen to his wail in the Bulletin: "The attitude of the Los Angeles shipbuilders is such that the prosperity of the entire Coast is endangered by their refusal to recognize the union men working there." So there are union men working here, Mr. Sweeney, notwithstanding the anathemas of yourself and the other walking delegates? And why do you suppose they are working here, "unrecognized" and unrepentant, when there is a shortage of union help in the shipyards all over the country? Perhaps there are still things in heaven and earth, Mr. Sweeney, undreamed of in your petty philosophy.

The tribe of Sweeney has always been noted for its credulity. "Tell it to Sweeney" is as proverbial as "Tell it to the marines." Perhaps it is by reason of the atavism of the present Mr. Sweeney that he has been selected as the spokesman for the defeated and discomfited walking delegates.

Someone has certainly been giving Sweeney an earful. Just listen to this: "There is a movement on foot among all workingmen to see that the nonunion ships produced in the Los Angeles shipyards (so they are really producing them, Mr. Sweeney, despite the repeated denials of yourself and associates?) will never sail the seas. They may be built, but they will never carry the flag of the United States if they have to be relegated to the scrap heap, as far as union labor is concerned. The case of Los Angeles is one which should commend itself to the United States government."

Is it really as bad as that, Mr. Sweeney? Perhaps someone has been telling you that the government ought to collect dues from every workman as an excise tax—although you hold that labor isn't a commodity—and turn it over to the unions. Doubtless you have come to regard a free workman as a tax dodger. It is regrettable that you haven't made clear just what the Federal government is to do about it. A tale half told is little better than no tale at all.

It is doubtless true that, from Mr. Sweeney's point of view, "the prosperity of the entire Coast is endangered by their refusal to recognize the union men working here." For the only coast he knows is that bounded by the four walls of the union-labor temple; and The Times agrees with him that the prosperity of the labor-union bosses—but not of such members as are honest and efficient workmen—is endangered by the open-shop conditions prevailing in Los Angeles. When men can receive equal or better pay, equal or better hours and equal or better working conditions outside the unions, what reason remains for the union's existence? That is the rub which Mr. Sweeney and his associate parasites are beginning to feel. There the "menace" comes in.

But the case is not as hopeless as it now appears to Mr. Sweeney. He was probably a working machinist, maybe a good one—for the tribe of Sweeney were formerly good workers—before he became a walking delegate. Communities industrially free do not hold spite. Scores of workmen who once were walking delegates are now employed in the shipyards and machine shops of Los Angeles. After his dream of labor-union domination has ended there may still be a place in a local shop for Mr. Sweeney; and the dues he once paid to the union may go towards paying for a bungalow, buying ribbons for a colleen and, who knows? providing the first pair of jumpers for the latest addition to the tribe of Sweeney.

"A MENACE." Just so. It makes us laff. We are it.

Coming to a Climax in Mexico.

Surely something should be done about Mexico. Events appear to be moving rapidly towards the precipitation of a climax. The testimony of Mr. Polk before the House Foreign Affairs Committee is a step in that direction. The Juarez battle is another step along the same lines. If we entered that fight as an ally of the irresponsible brigand Carranza against the irresponsible brigand Villa we should know the fact.

Along the whole length of the Mexican border American troops are on guard day and night. The actual monetary cost to the American people has been estimated at $1,000,000 per week. Our troops are there to protect the border from raids, murders and robberies, and that the world may not be shocked and horrified by the repetition of the Columbus raid.—[Topeka State Journal.

"BACK FROM IOWAY."

I've wandered to the old State, John,
where you and I were young;
The State of which the corny, oatsy,
hoggy songs are sung;
The State where you and I, John,
once pushed the festive pen
(Though not the famous hog pen,
John,) but I wandered back
again.

I'd heard that people back there
were lousy with the kale;
That editors and print shops made
money by the bale;
That farmers all drove limousines
to haul their folks around;
And county printing grew so thick
it cumbered up the ground.

All that and more I'd heard, John,
through my wife's folks and my
own,
Until I thought I'd go and chase the
gay simoleon
Into its lair, and then pursue the
pensive dividend
Across the Hawkeye prairies to its
rosy rainbow's end.

So I went, John, and I chased 'em,
and I'll say I caught a few,
But, even so, I don't believe it's the
place for me and you.
For we've lived out here so long,
John, we're like the fabled loons
Who'd got so used to strawberries
they didn't care for prunes.

I tell you I'd forgot, John, what that
climate really was.
In summer time I nearly fried and
in winter nearly fruz.
I shoveled ninety tons of coal worth
a half a ton of cash,
And all I ever got from it was two
hundred tons of ash.

I fanned my face in August and
fanned my grate in March;
My collars and my backbone both
sagged for lack of starch;
While colds and heaves and chilblains were our regulation store,
Till we ran up doctor bills so high
we couldn't run no more.

My print shop was a bake shop from
early June till fall,
And from autumn on my rollers
wouldn't take no ink at all.
All winter long my presses had to
take hot irons to bed,
While the cylinder pulled blankets
over every bloomin' head.

And all through our sojourning, in
a melting, minor strain,
Was the wish that we were back in
sunny South Cal. again.
We missed the balmy winds, to temper cold and heat,
Where ocean waves, as Neptune's
slaves, could wash the mountain's feet.

Not to mention varied victuals and
scenery and sich,
And schools and sports and highways through the towns and
valleys rich.
It may not pay to live here, John,
from a monetary view,
But I can't see why money is the
only thing. Can you?

So we quietly pulled our stakes,
John, and like the cat, came
back
And now if but our folks were here
our joy would know no lack.
But, like most other folks back
there, they're dreaming of the
day
When they can come out here on
coin they made in Ioway.

So, as I say, we wandered, John,
where you and I were kids.
We wandered and we wondered why
we wandered as we did.
But all the folks who leave here—
I'll rise to take my pen
And tell the world—it never fails,
will wander back again.

SAM GREENE.

HE WAS FORTUNATE.

He recently returned from France and one of his arms is missing. He is very sensitive about any mention of that loss, particularly so since it doesn't interfere with his work. But two young men, not nearly so efficient as he, who are employed in the same office, insist on talking about his loss. The other day one of them began, "I'll tell you it is tough to lose an arm in a war for millionaires. Now——"

"Now," interrupted the young hero testily, "I want to tell you it's a lot better to be crippled in war than by nature."

And there was absolute silence in that office.—[Indianapolis News.

RIPPLING RHYMES.

GOLD BRICKS.

Some busy fellows in our town
are always hustling up and down,
intent on boosting things; they want
to raise a bunch of kale to put a
flagpole on the jail or build new
courthouse wings. They want to
paint the Country Club or hire some
highly-gifted dub to beautify the
grounds; and so they come to me
and say, "We need a lot of coin today, so cough up seven pounds."
But always I have other use for
every cent I can produce, some junk
I have to buy; I line up with the
easy hicks who blow themselves for
gilded bricks or strips of azure sky.
I have a gold mine up in Maine,
where any man would be insane who
dug around for gold; I have an ice
plant on a shore where arctic billows always roar and it is beastly
cold. I have a ranch that ought to
grow all kinds of grain that moderns know, if it had any soil; I have
an oil well on a hill, where high-priced workmen drill and drill and
never reach the oil. I'm always buying costly shares that ought to make
men millionaires, but never, never
do; I'm buying shares in mills and
mines and grizzly bears and pumpkin vines and remedies for flu. And
so I cannot spare a red to help our
village forge ahead, to aid the boosters' fads; assessments always coming due, it seems to me I'm never
through with shelling out the scads.

WALT MASON.

PAN-AMERICANISM FROM BUSINESS MAN'S VIEW.

BY DR. NORMAN BRIDGE.

Pan-Americanism means a sweep of thought that takes in a great body of Latin-American and native people, of many nations in many climes—all to the south of our southern boundary; and on the hither side of it, swarming millions of Anglo-Saxon stock largely, but with numerous and curious mixtures of many kinds, a few aborigines and a large class of African descent.

The Rio Grande divides the continent into two different civilizations—each the result of the forces back of it from the distant past; each with traits that are peculiar to it; and each, unfortunately, with some suspicions of the other.

All nations have differing habits and customs that are the product of the ages. And we all have the burden of two great needs—one to avoid a persistent tendency to overmuch conceit in our own ways; the other to cultivate some charity and sympathy toward the ways of others. Thereby we may learn to give and take—to adopt the best that others have and to proffer but not force upon others the best of our own.

American business is ready to forego certain faults in facilities and otherwise in order to trade and live in amity with our Latin-American neighbors. But there are some essential conditions of amicable commerce. Among these are stable governments and safety for persons and property. Business does not readily go where its people are likely to be killed or where debts and obligations of men and governments are likely to be forgotten or repudiated. There must be such protection and good faith as are the long-time custom of the most enlightened countries. It will not do to contend that a nation is surely doing its full duty when it protects its foreign guests as well as it does its own citizens—it must treat foreigners well by the standards of international usage. If a nation should decree that one in fifty of its citizens should be put to death it cannot apply that rule to its foreign residents.

The nations to the south of us are debtor nations; and their true interest for their industries and people is in having the help of the creditor nations; help both by money investments and operating industries. These always strengthen the debtor nation and always must. From such influences come the greatest profit to all classes and especially to the poor people. This is substantially a universal rule.

We have been to some degree a creditor nation to the countries to the south of us; we have entered many of them with investments and enterprises that, while profitable to us, have been of greater benefit to them. Especially is this true of Mexico, where all classes of people have been the gainers.

The great war has changed our financial relations with Europe. From being a debtor nation we have become the great creditor nation and are loaning money and extending credit in enormous volume to most of the governments and peoples of Europe. Such credits are the indispensable force that shall lift those nations out of the exhaustion of war.

In many lands the medical arm of missionary work has opened the eyes of groping people to the joy of better health, less suffering and longer life. And young and old alike have quickly related the new health and cleanliness of body to spiritual betterment and a desirable religion.

In the Latin-American countries the missionary efforts are bestowed especially on the poor, uneducated and unfortunate classes. In many of these countries, notably Mexico, which I am most familiar with, these people are numerically the greatly predominating class. Foreign interests and industries have encouraged them by better wages, better health and living conditions, intelligent instruction and by sympathy and faith. To this sort of treatment their response has always been prompt and surprising. If any business man doubts this (as some do) he has not become really and sympathetically acquainted with them.

Many influences have attached us to these people. We have learned something of their beautiful language; we have learned of the gentleness of their natures, their capacity for friendship and loyalty, their teachableness and their avidity for knowledge. We have seen them rise in the social scale by more material prosperity—from peons they have become mechanics, machinists and overseers. By a little practical instruction they can become farmers and horticulturists; and such instruction they should soon begin to have. Their development under such influences is remarkable, considering the fact that for some centuries they have until lately had very little encouragement. With the coming of peace and stable government—if happily it shall become permanent—the illiteracy of this 85 per cent. of the Mexican population will steadily decrease and with this will come an increase in their importance as a factor in the community.

Too long have we in mass neglected those lands of romance to the south of us, as regions for travel and study. We have wandered to Europe, Africa and the Orient; we have circumnavigated the globe for scenery and novelty and for a little casual study—when between us and the Panama Canal (our own newer land) is a field of interest and study of surpassing richness. We ought to cultivate that field.

I know it will be said that lack of safe travel and residence there and creature comforts on the road make such a thing impossible. Also that we shall find scant welcome by reason of the fixed fear of us in those lands, if not by our own lack of tact and charity. But I refuse to join such a league of gloom. The time will come when we shall better appreciate the essential [illegible] of those people, and when they know that our desire for their betterment is unselfish. The [illegible] moving toward better understandings and more genuine brotherhood. Civilization is becoming more man and humane. Soon or [illegible] come peace and safety to [illegible]-ly-tried people; then recognition and rehabilitation—then [illegible] paths of travel and sojourn, and warmth of a real welcome of [illegible] ers to brothers. Let our [illegible] titions be that all this may [illegible] soon.

PEN POINTS

BY THE STAFF.

The American automobile [illegible] the flag.

The latest thing is a strike [illegible] ten-pin alleys.

Beer is a good deal like oil; [illegible] where you find it.

Have you any personal knowledge of at least one beat cellar?

The "open-door" policy applied to China some years ago has been shifted to the White House.

Why not have aerial fire extinguishers to accompany the aviators employed to locate forest fires?

Of course a bottle of milk would be just the thing to break over the prow of a newly-launched [illegible].

It will be recalled that the old-fashioned mother never insisted on an eight-hour law in the [illegible] season.

It strikes us that there are too many propagandists still on the job in Washington. They never seem to be missed.

These days an after-dinner speaker must have something to say to attract any attention. He has no assistance from red "likker."

The California State Fair opened at Sacramento. The [illegible] fat commissions ought to be on exhibition in the curio department.

With new republics being declared over night it might be well not to send the "jogafry" to the press until the movement ceases.

A peace treaty between Congress and President Wilson would be to the good of the country. Why should not both sides quit making faces?

It is hardly necessary to remove restrictions on passports to Europe while the prospective cost of a European tour remains at such a prohibitive figure.

Why don't the friends of General Pershing call the attention of Congress to the fact that the British Parliament has conferred [illegible] and an earldom upon Gen. [illegible]

With a condition bordering on impossibility to rent a home in Los Angeles the call of the wild is attracting the attention of many to speak of a tent on the beach.

And speaking of the treaty of peace and covenant of nations, what is the difference between "reservations" and "interpretations"? Either may be accepted by a majority in the Senate who desires to [illegible] self down easily.

It has been figured that the domestic sugar crop this year will exceed the average for the past five years. This probably means a conservation of the crop and an increase of the price. That has been the usual experience.

It is announced that the Prince of Wales will confine his visits in this country to New York and Washington, with trips to some of the Atlantic coast seaside resorts. That doesn't he see the United States while he is about it?

There will be no tariff legislation. It has been determined by the Republican majority in Congress that it is not wise to disturb conditions in the commercial and industrial world by tinkering at this time. There are other fish to fry, so to speak.

Will hard cider be permitted under national prohibition? If not there will be more impetus to the back-to-the-farm movement.

By the way, it is entirely unnecessary to organize a poison squad to ascertain whether hard cider is fattening.

John R. White, a sergeant of Company G, Twenty-eighth Infantry, a regular Army man of fourteen years' experience, is the champion figure of the late war. He bears on his body the marks of sixty-three wounds, souvenir of the five major battles in which he was engaged. He has five bullets in his body, was shot twelve times in the left leg and carries numerous knife, bayonet and shrapnel wounds. He is an example of the tremendous power of resistance in the body of a healthy normal man. In spite of his wounds White is able to get around, rides a motorcycle, takes long chances in the traffic of the city, and is covered with medals for distinguished bravery.

REMEMBER?

That day in the long ago when
Mother had starched and ironed
your party
Dress for the picnic next day?
And how excited you were
Over the coming pleasure, and
When you were awakened
The next morning, by mother's
Call, you hurriedly dressed, and
Were greeted by grandpa's
That it looked mighty like rain.
But a little later, when the
Cleared and the sun came out,
Remember how good you felt
DO YOU?

Resinol does wonders for sick skins

That itching, burning skin-trouble which keeps you scratching and suffering, is a source of embarrassment as well as of torment to you. Why don't you get rid of it by using Resinol Ointment? Physicians prescribe it constantly. In most cases, it stops itching instantly and heals skin troubles promptly. It is very easy and economical to use.

Sold by all druggists. Resinol Ointment may be had with Resinol Soap.

ter appreciate the essential virtue of those people, and when they will know that our desire for their betterment is unselfish. The world is moving toward better understandings and more genuine brotherhood. Civilization is becoming more human and humane. Soon or late will come peace and safety to some sorely-tried people; then recuperation and rehabilitation—then multitudinous paths of travel and sojourn, and the warmth of a real welcome of brothers to brothers. Let our united petitions be that all this may come soon.

PEN POINTS

BY THE STAFF.

The American automobile refuses the flag.

The latest thing is a strike in the ten-pin alleys.

Bear is a good deal like oil; it is where you find it.

Have you any personal knowledge of at least one best cellar?

The "open-door" policy applied to China some years ago has been shifted to the White House.

Why not have aerial fire-extinguishers to accompany the airplanes employed to locate forest fires?

Of course a bottle of milk would be just the thing to break over the prow of a newly-launched catboat.

It will be recalled that the old-fashioned mother never insisted on an eight-hour law in the canning season.

It strikes us that there are too many propagandists still on the job in Washington. They never would be missed.

These days an after-dinner speaker must have something to say to attract any attention. He has no assistance from red "likker."

The California State Fair has opened at Sacramento. The fat commissions ought to be on exhibition in the curio department.

With new republics being declared over night it might be well not to send the "jogafry" plates to press until the movement ceases.

A peace treaty between Congress and President Wilson would be to the good of the country. What should not both sides quit making faces?

It is hardly necessary to relax restrictions on passports to Europe while the prospective cost of a European tour remains at such a prohibitive figure.

Why don't the friends of General Pershing call the attention of Congress to the fact that the English Parliament has conferred £100,000 and an earldom upon Gen. Haig?

With a condition bordering on impossibility to rent a home in Los Angeles the call of the wild is attracting the attention of many, so to speak of a tent on the beach.

And speaking of the treaty of peace and covenant of nations, what is the difference between "reservations" and "interpretations"? Either may be accepted by a member of the Senate who desires to let himself down easily.

It has been figured that the domestic sugar crop this year will exceed the average for the past five years. This probably means the conservation of the crop and an increase of the price. That has been the usual experience.

It is announced that the Prince of Wales will confine his visits in this country to New York and Washington, with trips to some of the Atlantic coast seaside resorts. What doesn't he see the United States while he is about it?

There will be no tariff legislation. It has been determined by the Republican majority in Congress that it is not wise to disturb conditions in the commercial and industrial world by tinkering at this time. There are other fish to fry, so to speak.

Will hard cider be permitted under national prohibition? If not, there will be more impetus in the back-to-the-farm movement. And, by the way, it is entirely unnecessary to organize a poison squad to ascertain whether hard cider is intoxicating.

John R. White, a sergeant of Co. G, Twenty-eighth Infantry, a Regular Army man of fourteen years' experience, is the champion fighter of the late war. He bears on his body the marks of sixty-three wounds as souvenir of the five major battles in which he was engaged. He has five bullets in his body, was shot twelve times in the left leg and he carries numerous knife, bayonet and shrapnel wounds. He is an example of the tremendous power of resistance in the body of a healthy normal man. In spite of his wounds White is able to get around. He rides a motorcycle, taking chances in the traffic of the streets covered with medals for distinguished bravery.

REMEMBER?

That day in the long ago, when
Mother had starched and ironed
your party
Dress for the picnic next day,
And how excited you were
Over the coming pleasure, and
When you were awakened
The next morning, by mother's
Call, you hurriedly dressed, and
Were greeted by grandpa's prophecy
That it looked mighty like rain—
But a little later, when the sky
Cleared and the sun came out—
Remember how good you felt?

DO YOU?

WANTS G.A.R. TO INDORSE LEAGUE

Department Head Predicts Action at Encampment.

Special Train Takes Civil War Men to Convention.

Members of Veterans Also Attend Meeting.

Preparing to see the national encampment of the G.A.R. strongly indorse the League of Nations, members of the Civil War, representing the Department of California and Nevada, left yesterday for Columbus, Ohio, where the national encampment is being held this year. Members of the two auxiliary organizations, the Sons of Veterans and Daughters of Veterans. About [illegible] comprising the G.A.R. and their wives, escorted by members of the Sons of Veterans, left on a special train at the Southern Pacific station. Shortly after a special train from Clara Barton Council No. 14, Daughters of Veterans, left the same station occupying two special coaches.

The big encampment opens at Columbus next Monday and will be in session for five days. Russell C. Allen of No. 423 College street, Hollywood, the Department Commander, was in charge of the delegation that left on the special train. Mr. Allen said that the question of allowing the League of Nations [illegible] to come up before the encampment. He asserted that the measure was strongly favored by the members of the department of California and Nevada and that it was expected to be indorsed at the national encampment by a large majority.

Mrs. Amalia Daugherty, president of Clara Barton Council, was in charge of the delegation from the Daughters of Veterans. She is also a national delegate.

While the convention, Mrs. Daugherty will go East for a visit to several of the large cities. She expects to be gone two months. Mr. Allen and Mrs. Martin also will visit New York after the encampment and later will visit Mr. Martin's old home in Vermont. He left when fifteen years old in 1864 and fought through the war.

The headquarters of the delegates from this part of the country will be at the Hotel Deshler, Columbus. Besides Mr. Martin other officers of the department making the trip include Assistant-General R. Heffelfinger, Senior Aide G. M. Aubrey, Department Chaplain T. W. Lincoln of Long Beach, Past Department Commander C. E. Haskins, Medical Director Dr. D. W. Hasson of Buena Park, Division Commander H. W. Hall of the Sons of Veterans, and Department Secretary A. B. Medler of the same organization.

KID'S AFTERMATH.

Harbor Railroad Project is Aired in Council Room.

[illegible] of the time when the fad [illegible] municipal ownership of railroads [illegible] popular with the Council, was [illegible] in the Council chamber, yesterday. Harvey and Eliza McClain [illegible] the city to issue to them a [illegible] claim deed to certain lands [illegible] from them as a part of a [illegible] way for a municipal railroad to the harbor. The original [illegible] was made to them in the early [illegible] of 1916, after the municipal railroad project had become a dead [illegible] and it was lost or destroyed. The Council authorized the issuance of a new deed.

The rights of way for this proposed municipal railroad were secured by the city purchased a few [illegible] railroad ties and a limited [illegible] of steel rails, laid a few sections of track on each parcel of land [illegible] and then covered them [illegible] with earth. The trackage lay [illegible] for several years, and finally [illegible] several owners of the lands [illegible] for their return. The deed was issued at that [illegible] later the municipal railroad [illegible] burst to nothingness.

[illegible] CHARGED WITH ASSAULT TO MURDER.

[illegible] Milton Baker, 18 years [illegible] yesterday formally charged [illegible] assisting Louis Iacano, a [illegible] with intent to commit [illegible]. The complaint was issued [illegible] District Attorney Ranney. The youth was arraigned before Judge Forbes and his hearing [illegible] a week from tomorrow. He was arrested at Santa Barbara [illegible] an exciting street chase. Iacano was in Mr. Iacano's car. [illegible] the chauffeur threatened with a revolver at a lonely [illegible] near Calabasas and he fired [illegible] defense.

Resinol
does wonders
for sick skins

[illegible], burning skin-trouble keeps you scratching and [illegible] is a source of embarrassment as well as of torment to you. Don't you get rid of it by using [illegible] treatment? Physicians prescribe it constantly. In most cases, [illegible] instantly and heals promptly. It is very easy [illegible] economical to use.

For free trial, Resinol Ointment [illegible] be asked by Resinol Soap.

Peter.

"PETER" TO BE FIGURE AT STREET CARNIVAL.

MANY NOTABLES TO ASSIST BIG SISTERS' LEAGUE IN RAISING FUNDS.

Preparations have been completed for the carnival to be held tomorrow evening on Olive street, between Sixth and Seventh streets, the features including a street dance, country store, booths at which there will be home-made cake and other goodies, vaudeville entertainment, white elephant department, and many "surprise" shows. The Mayor and City Council, and members of the park and playground departments are assisting in the work of arranging for the carnival, which is directly in charge of Mrs. E. B. Weirick, president of the Big Sisters' League; Mrs. R. W. Richardson, Mrs. Fred Hickok, Mrs. Robert Brain, Mrs. John L. Butler, Mrs. Rose P. Bryant, Mrs. Lewis R. Works, Mrs. Berthold Baruch, Mrs. Mary Holman, Mrs. William Frederickson, Mrs. L. H. Hamilton, Miss Myra Mfiler and many others.

Among the special features will be the first public appearance in Los Angeles of Peter, the famous Boston terrier, who at Victoria, B. C., raised $9000 during the war. The dog is 6 years old and is owned by Mrs. R. H. Duce of Hollywood. During the war Peter would sit all day on a downtown street at Victoria with a pipe in his mouth and a "stove-pipe" hat on his head, and look appealingly at passersby so that they would drop their coins for war relief work in boxes on his collar. In one day he raised $526. He took part in all "drives" for all war work, and is a life member of the Canadian Red Cross. He raised money to endow a bed at the Ramsgate (Eng.) hospital, and for two years and a half raised $5 a month to care for an Allied soldier who was a prisoner among the Germans.

Peter carried about proudly the first American flag display at Victoria on April 6, 1917, the day the United States entered the world war. The dog will have a brand new repertoire of costumes and stunts to display at the carnival tomorrow evening, the proceeds of which go toward maintenance of the Big Sisters' League Woman's Training Home at 3118 Trinity street. Women who have been adrift are taught in this school to fit themselves to earn their livelihood by self-respecting work, thus redeeming them from the life they had previously led.

BUERGER CASE AGAIN BEFORE SCHOOL BOARD

COMMITTEE DENIES DISMISSED TEACHER NEW HEARING; TO DECIDE MONDAY.

Whether or not the several committees of the Board of Education have power to act on the questions brought before them will be discussed at a meeting of the committee of the whole next Monday night, when the board considers the case of Mary B. Buerger, a teacher who was dismissed from the Los Angeles city schools. Miss Buerger was dismissed last spring on recommendation of the old Board of Education, by its Teachers' and Schools' Committee.

This case was considered by the present Teachers' and Schools Committee on Wednesday and yesterday the committee made a report to the board holding that the case should not be reopened because of the evidence that has been submitted.

Miss Bessie Stoddart made a motion that the report of the committee be passed. The motion was seconded, but Melville Dozier asked that the letter of the teacher be reconsidered. He said he was not familiar with the matter and suggested that it be referred to the Committee of the Whole. Mrs. C. C. Ashley asked Mr. Dozier if he expected all of the matters disposed of by the old Board of Education to be submitted to the Committee of the Whole.

Mrs. Ashley and Mr. Dozier were engaging in a lively argument regarding the case when President Helm said that action on the letter would be postponed until next Monday night.

It was suggested that this motion to reconsider the letter should come from the Teachers' and Schools' Committee, but Mrs. Ashley insisted that the committee had made an investigation and was through with the matter and would not recommend that it be reconsidered. Consideration of the rehearing will probably be argued next Monday night in the Committee of the Whole, and the case finally disposed of at that time.

SURETY COMPANY IS LOSER IN HIGH COURT.

The State Supreme Court has confirmed the judgment for the payment of $3591.66 by the Southwestern Surety Insurance Company to Fred W. Siegel, on account of a sub-contract made by G. A. Hackler, for the excavation and cement work in the erection of the Mariborough School for Girls in 1915, for which Siegel had the principal contract to construct, the corporation furnishing a surety bond in behalf of Hackler, who abandoned the work.

WOULD SHIELD DRUG ADDICTS.

Profiteering in Narcotics Causes Action Here.

Revenue Head to Confer with Doctors and Druggists.

Plan System so They will Get Needed "Sleepy Stuff."

Though recognizing that the enforcement of the Harrison narcotic law has done much to rescue many individuals from a fate that is worse than death, Internal Revenue Collector Carter will hold a meeting tonight with a number of prominent pharmacists and physicians to reach an understanding that is intended to relieve a situation that has become so acute as to require some action of those in authority.

Stripped of all subterfuge, it is hoped that a programme may be mapped out and honestly adhered to by the contracting parties, by means of which persons of both sexes, whose physical condition is such that the use of drugs is positively a necessity to sustain life itself, may secure the relief required without running the risk of arrest and punishment.

Collector Carter is of the opinion that while the law is intended to entirely prevent the use of any drugs, that the situation is such that some arrangement should be made looking to the end indicated. Similar action has been taken elsewhere, and the conditions here have long demanded a programme by which, in cases of absolute necessity, where the life or at least the health is threatened by the withdrawal of all stimulant, assistance can be rendered without running afoul of the law.

ONLY GENTLEMAN PACT.

Of course, it can only be a gentleman's agreement, in which the honesty nd high-mindedness of pharmacists and physicians will be the only standard to be set, where an appeal must be made to the uprightness and ethical correctness of the dealers and dispensers, to the end that no drug shall be prescribed or sold except in cases where the need is urgent, and where it is apparent, from a knowledge of the case, that intense physical suffering, if not death, will ensue if succor is not afforded the unfortunate.

It is hoped that a mutual understanding will be reached this evening, by the terms of which unfortunates and derelicts, who are slaves to the morphine, cocaine or heroin habits, and whose physical condition actually demands the administration from time to time of an artificial stimulant, can be accommodated, provided the circumstances in the case warrant the sale and delivery of any of these drugs to sick men and women.

In his efforts to secure some concert of action to the end indicated, Collector Carter is having the co-operation nd assistance of scores of the dealers and others in a position to furnish these drugs. They recognize that in some cases it would be little less than murder to withhold a small supply from the unfortunates, who, in many instances, would sell their souls for something to ease their inward craving.

Any arrangement made would, of course, have nothing to do with contraband dealers, who have been taking advantage of the users by charging prices that would make the average profiteer green with envy. It is to place physically-broken addicts in a position where, by making the proper showing to a reputable physician, they can secure small quantities of drugs, so that they may be protected from the ravages of the ghouls, who, taking advantage of their unfortunate position, proceed to rob them in return for small samples of narcotics.

FIND MORPHINE?

Yesterday afternoon, Internal Revenue Inspectors Bright, Brooks and Austin made a descent upon the home of Arthur L. Lehman, 662 Gladys avenue, reported the capture of two ounces of morphine in the original packages, just as it had been shipped from San Francisco. The accused was lodged in the County Jail.

The capture of the morphine was accomplished by Inspector Brooks pretending to be a delivery clerk of the American Express Company, wearing the cap of the guild, and the suspicion of Lehman was completely disarmed. When the shipment was handed to him he was placed under arrest.

The high cost of narcotics, as a result of the enforcement of the Harrison law, linked with a bit of profiteering, was shown by the testimony of Detective Tom Zeigler, before United States Commissioner Long, yesterday, in the preliminary examination of Mrs. Louella Martin, charged with sending several letters from San Francisco to her husband, F. Martin, who is in the County Jail facing a trial on the charge of robbery.

Ziegler testified that Mrs. Martin had confessed to him that she had sent the narcotic from the Bay City, because her husband was ill and required it. When asked why she did not buy it in Los Angeles, he testified that she said she was afraid of being robbed by the dealers. The woman said that she had made a call on a Chinese herbalist, and he wanted $12.50 for a quarter ounce of morphine. She said she got the same amount in San Francisco for $3.50.

The Federal grand jury returned an indictment yesterday against Harry Day, alias Harry Dean, for having in his possession a quantity of cocoaine. He was arrested at Figueroa street and Sunset boulevard.

HE WANTS A FORD.

To give better service on the municipal motor bus line from Fountain avenue to the municipal golf links in Griffith Park, Motor Bus Commissioner Van Griffith yesterday asked the Council to provide a Ford touring car for his department. The request went to the Finance Committee.

FOR STREET WORK.

Approval of the assessment district map for the lighting of Ogden drive, between Sunset boulevard and Fountain avenue, was given by the Council, yesterday. It also adopted ordinances abandoning proceedings for the improvement of Foster street, from the easterly terminus to the easterly line of Santa Fe avenue, and abandoning similar proceedings for improvement of Oxford avenue, from Melrose avenue to Temple street.

Sole Los Angeles Agents for Derryvale Pure Irish Linens

Oldest Dry Goods Store in Los Angeles — *Best in Dry Goods Since 1878*

Coulter Dry Goods Co.

FOUNDED IN 1878

Seventh Street at Olive

Sole Los Angeles Agents for Ostermoor Famous Mattresses

Real Kid Gloves $2.75

Gloves identical in character, or of inferior quality, will be selling in less than thirty days for $3.25 a pair!

It is the obvious thing to do, then, to purchase, now, as many pairs of these real kid gloves as you think you will need for a long time to come.

Good assortments of sizes and the practical styles.

Chamoisette and Filosette Gloves

2-clasp style; the sorts for which you are accustomed to paying $1.25, special.....95c

(Gloves; Main Floor)

We are privileged to announce that we carry the exclusive Alexandria Toilet Preparations—and gladly give them the stamp of our approval.

(Toilet Goods Section; Main Floor)

The Best Muslin Underwear

All goods you buy at this store are *high class merchandise.* We feature

La Grecque Underwear

—*because it comes up fully to our standards.* It is lingerie of *unusual* smartness, shapeliness, and of exceedingly fine value.

Envelope Chemises
—of extremely fine materials, daintily trimmed, *$2.50 to $4.95.*

For Full Figures
—there is a new La Grecque chemise semi-fitted, with tucks that give it straight lines, yet without the fullness of the usual envelope chemise; *$2.45 to $5.00.*

Combinations
—skirt or drawer effects; carefully made, beautifully trimmed; *$2.45 to $5.95.*

Separate Drawers
—in regular or extra sizes, *$1.25 to $2.95.*

Corset Covers
—*$1.95 to $3.45.*

Gowns
—in variety from *$3.50 to $7.50.*

(Muslin Wear; Third Floor)

Values in Good Towels

Face Towels—of union linen; very fine, soft and absorbent; *each 50c, dozen $5.75.*

Face Towels—union linen, imported huck; neatly hemstitched; and towels well worth $1; *each 75c, dozen $9.00.*

Face Towels—Shamrock brand union linen; extra fine huck; $1.25 towels, each.....*$1.00*

Face Towels—good weight, hemstitched, with damask border; *50c each; dozen, $6.00.*

Face Towels — hemstitched or plain hemmed; good size and fine huck.....*35c*

Face Towels — huck in red or white border; each.....*25c*

Pure Linen Towels—good sizes—including the famous Webb, and John S. Brown Irish linen towels; also all-linen guest towels, each, *75c, $1.00, $1.25 and $1.50.*

Bath Sheets—extra size Turkish bath sheets at, pair, *$7.50, $10.00, $12.50.*

Bath Mats—fine Turkish mats in pink, blue, yellow, green, tans and similar shades, *$2, $2.50 and $3.50.*

(Linens; Second Floor)

Grace and Style in Bathing Suits

Knit Suits—in wool, preferred colors—green, orange, rose, blue, purple; 36 to 46; *$6.25 to $9.75.*

Bathing Caps—novelty shapes and the plain Aviator styles, *50c to $1.00.*

Children's Knit Suits—with cap sleeve and high neck; red, rose or blue; sizes 22 to 30; each, *$3.00.*

Children's Suits—with skirt, novelty stripe trimming; in rose, navy, red, green, orange; sizes 26 to 36; *$5.00 and $5.95.*

(Third Floor)

Out of Autumn Millinery Boxes

Come peeping enchanting Autumn hats, developed in a myriad of charming fashions from Duvetyn, and combinations of Duvetyn with velvet.

Chenille embroidery on Duvetyn is extremely fashionable, and panne and Lyons velvets run close seconds in popularity.

Nasturtium shades are the really new thing.

Ostrich is again in high favor, either in its natural state or in the drenched effect.

Metallic touches are effective and fashionable; cut felt and kid have not heretofore been applied to millinery; double floss fringe and embroidering of various sorts are novel.

(Millinery; Third Floor)

A Few Suits at Prices Way Below Half Now

Just thirty-five suits in all—an assortment so small that they will all be gone by noon, in all likelihood, for they make up in quality all that they lack in quantity! Seeing is believing! Former prices $29.50 to $97.50.

$17.75

Suits in navy and tan serges; in navy and gray gabardines—many of them in plain tailored styles which are always in good taste; others in novelty effects; and a few in extra large sizes.

$28.75

$39.75

Handsome fancy suits in gabardines, tricotines, Poiret twills; in navy and gray; some, too, in silk faille and Gros de Londres.

(Garments; Third Floor)

COULTER'S—*Seventh Street at Olive*

Seventh Street at Olive—COULTER'S

LONG LIFE ENDED.

Prominent Resident of Whittier Passes Away.

[EXCLUSIVE DISPATCH.]

WHITTIER, Sept. 4.—Suffering from the infirmaties of age John W. Whitson, 75 years of age, twenty years a resident of Whittier and a California pioneer, died at the family home at a late hour last night.

Mr. Whitson was for many years a resident of Fresno county and later engaged in the saw mill business in Del Norte county. He was the father of three sons, one of whom, W. W. Whitson is a prominent lumber merchant of San Diego. The other sons, A. L. and L. E. Whitson reside in this city. Mr. and Mrs. Whitson celebrated their golden wedding here four years ago.

Funeral services in charge of the Masonic fraternity will be conducted tomorrow morning at 10 o'clock. Rev. George D. Whittle, of the Christian Church will be the officiating clergyman.

INCORPORATIONS.

The Pecos Valley Oil Company, incorporators Hal A. Cochran, William Straub, O. F. Offerles, capital stock $100,000, subscribed $200; L. K. Small Company, incorporators L. K. Small, F. H. Speich, S. F. Richardson, Charles Ward, LeRoy Edwards, capital stock $150,000, subscribed $500; Sierra Sanitariums (Inc.) incorporators, George F. Keese, Carl B. Sturgenacker, A. T. Marks, capital stock $10,000, subscribed $200; Colburn's, Inc., incorporators Albert E. Colburn, Annie L. Colburn, Sidney Schenkel; capital stock $100,000, subscribed $100,000; Electro Alloys Company, incorporators, Herbert L. McNair, Gladys G. Gray, John Gaenzle, capital stock, $20,000, subscribed $3; Palo Verde Development Company, incorporators, B. W. Lockard, Leonard Wilson, Dwight W. Stephenson, capital stock $25,000, subscribed $3.

Special Prices on Quality Fresh Meats for Friday and Saturday

Starting Saturday, Sept. 6, our stores will close at 7:30 p.m.

THE STORES WHERE YOUR MONEY IS GIVEN ELASTICITY.

325-26 So. Broadway. 317-21 So. Spring St. 631-35 So. Spring St. Pico St. at Normandie Ave. Vermont Ave. at 83th Pl. Pasadena Ave. at Ave. 56. Corner Union Ave., 23d and Hoover Sts.

ESTABLISHED 44 YEARS

Ralphs GROCERY CO. INC.

SELLS FOR LESS

HIGH COST OF LIVING *vs.* **LOW QUALITY OF LIVING**

We should all do our bit to help bring down the cost of living, but we must also be careful that we do not deceive ourselves and purchase food for our table—because—"it is little cheaper."

There are as many grades of milk as there are cuts of beef, surely there is one first quality—it must be Certified, however.

Every bottle of Arden Dairy Certified has the guarantee of the Milk Commission of the Los Angeles County Medical Association for purity and cleanliness on each bottle.

Particular people who can afford the best will pay a slight advance and use no other kind for drinking purposes.

ARDEN DAIRY CERTIFIED

Phone Main 1444.

SELL DIRECT TO AN ESTABLISHED BOND HOUSE

NO Brokerage **WE BUY** CASH PAID

BONDS BOUGHT AND SOLD
1st 3½ $107.00
3rd 4¼ ...$ 99.90
4th 4¼ ....$ 96.50
Victory $100.10

LIBERTY BONDS

War Stamps **$4.31** (Value for Aug., 1919)

Bank Receipts CASHED

UNITED STOCK AND BOND CO.

9:00 a.m. to 6:00 p.m. 634 So. Spring St.—Ground Floor. Private Offices for Ladies.

CASH LIBERTY BONDS CASH

$100.00 FOR VICTORY 1ST 3½'s $107.00

WAR SAVINGS STAMPS AND PARTLY PAID BONDS CASHED.

SECURITY STOCK & BOND CO.

543½ SOUTH SPRING STREET AND 451 SOUTH MAIN STREET

OPEN 8:30 A.M. to 9:00 P.M.

Liberty Bonds Bought **WE PAY** $100 for Victory $96 for 4th 4¼

All Coupons Attached—No Brokerage.

J. C. BURCH & COMPANY

519 South Spring. Ground Floor. Bdwy. 2815.

THE Circulation of the Times is Growing Faster Than Ever.

READ the Big Complete list of Used Car Bargains in THE TIMES—Hundreds More than any other Los Angeles newspaper.

Los Angeles County---From South of Tehachepi's Top.

CLEAR DECK FOR ACTION.

Long Beach Chief of Police to Stand Trial by Present Commission.

[EXCLUSIVE DISPATCH.]

LONG BEACH, Sept. 4.—Without comment and by a unanimous vote, the Long Beach City Commissioners denied the request of C. C. Cole, suspended Chief of Police, that two members of the Civil Service Commission, Thomas W. Williams and Dr. A. F. Hamman, who are to sit at a hearing of the police head, be removed on the grounds of prejudice and bias.

Alexander Beck, leading member of the Civil Service Commission, who is out of the city on a combined business and pleasure trip, was dismissed by a unanimous vote of the legislative body for the reason that he is not here to hear the important charges to be brought before the civil service board.

Chief Cole had requested the removal of Beck for the reason named.

To fill the unexpired term of Commissioner Beck, the legislative body unanimously elected Charles F. Vandewater, real estate dealer and former president of the Chamber of Commerce. The action by the City Commissioners in dismissing Beck and refusing to discharge Hamman and Williams on the charges preferred consumed but about five minutes, time.

Immediately following the announcement by Mayor Lisenby that he was ready to entertain a motion in regard to action taken by the legislative body in regard to the civil service situation, Commissioner Seerie made a motion to the affect that Alexander Beck be removed from the board for the reason already set forth and not because he failed to qualify in any other respect. The motion was seconded by Commissioner E. E. Tincher and carried unanimously. C. F. Vandewater was then nominated by Commissioner Seerie to fill the unexpired term of Beck and that motion prevailed without a dissenting voice.

Commissioner W. M. Beck then offered a resolution to the effect that the request of Chief of Police C. C. Cole that the other two members of the board, Thomas W. Williams and Dr. A. F. Hamman, be removed on the grounds of bias and prejudice, be denied. This motion was seconded by Commissioner Seele and carried unanimously.

There was no discussion, the legislative body having rehearsed the procedure in executive session. The members of the City Commission individually, when interviewed, declined to comment on the decision.

Dr. A. F. Hamman and Thomas W. Williams, the two Civil Service Commissioners charged with bias and prejudice by the suspended police head, each declared today that there was no truth in the reports circulated to the effect that now that they were cleared of the charges lodged against them they would resign for the sake of harmony.

President T. W. Williams, of the Civil Service Commission, declared he would call a meeting, probably Friday, to discuss the setting of a date for the trial of the Chief on the charges filed against him with the commission.

Attorney Roland G. Swafield, counsel for Chief Cole, stated today that he had not determined what his next move would be in the situation.

TO STUDY ABROAD.

[LOCAL CORRESPONDENCE.]

OROSI, Sept. 4.—Rev. James Nelson, who has been pastor of the Presbyterian Church here for some years, has resigned his charge and leaves soon for Edinburgh, Scotland, where he is to remain for two years for special work in the Scottish capital's divinity schools. The church here has extended a call to Rev. J. N. Spears of Sonora.

ORGANIZE TO BOOST BIG BEAR VALLEY.

BUSINESS MEN START ACTIVE CAMPAIGN OF PROPAGANDA.

[LOCAL CORRESPONDENCE.]

BIG BEAR VALLEY, Sept. 4.—A Chamber of Commerce, to bring about the co-operation of all the business men of the valley to advertise and put before the people the desirability of the valley for summer camps, was organized at an enthusiastic meeting held here last night. J. Lowe was elected president with B. G. Holmes, vice-president, and W. D. McKnight, secretary. Ten teams are now at work among the hotelkeepers and business men of the great summer resort getting a membership that will represent the whole valley.

The Chamber of Commerce will take an active interest in the work done by the game commission for the benefit of the sportsmen, in the county road work so that all roads and one for winter use can be kept in good shape, and in publicity work of the right sort. There is a board of fifteen members. A. E. Isham, secretary of the Chamber of Commerce of Redlands, assisted in perfecting the new organization.

DEDICATE NEW LANDING FIELD.

Fliers and Filmites Attend Ceremony at Pasadena.

City Commission Continues Quiz of Firemen.

Father of Crown City Banker Dies at Family Home.

[EXCLUSIVE DISPATCH.]

PASADENA, Sept. 4.—With many of the celebrants arriving by air, Pasadena's municipal air landing field in the northern section of the city, near the Altadena Country Club, was dedicated this afternoon. Pasadena city officials, famous film actresses, air line magnates, fliers of the Mercury Aviation Company and the Zenith Aviation Company, their passengers and Pasadena townspeople in great numbers made up the large assemblage at the dedication.

The first aircraft to arrive was that of the Zenith Aviation Company with Frank D. Croxford as pilot and Sherman A. Paddock of the Linnard hotels as a passenger. They flew from the grounds of the Hotel Belvedere in Santa Barbara and landed on the Hotel Maryland's leased landing tract on the municipal field, marking the first passenger flight from one Linnard hotel to another. Mr. Paddock carried a typewriter with him, but it may be doubted that he wrote much on the trip which the Zenith aircraft made in one hour and forty-five minutes. A string of the Mercury Aviation Company's planes arrived at the field shortly afterward, from Hollywood. The passengers included Cecil B. De Mille, the film director, Gloria Swanson, film star, and Leroy Linnard, son of D. M. Linnard, who is to have charge of the development of passenger air lines between the various Linnard hotls on the Coast.

The fliers included Lieut. Al Makepeace, David E. Thompson and L. V. Pickup. Chairman A. L. Hamilton of the Pasadena City Commission and A. G. Flebbe, vice-president of the Mercury Aviation Company, the first air line to lease landing space in the city field, greeted the arrivals as they stepped from their planes.

Mr. De Mille, Miss Swanson and the Mercury airmen brought greetings and congratulations on the opening of the field from Los Angeles. From Santa Barbara Mr. Paddock brought congratulations to Pasadena from Mayor Neilson of Santa Barbara which he presented to Chairman Hamilton and from James A. Parme, president of the Santa Barbara Chamber of Commerce to the Pasadena Board of Trade.

Pasadena was congratulated on being the first city to establish a public air landing field.

The head of the Santa Barbara Chamber of Commerce in his greetings, made the prediction that from now on flying between the different cities of the California coast will become a great sport to the winter tourists.

All the flying ships made the trip to the field and landings without any trouble of any kind. The ship from Santa Barbara followed the coast highway, sailed over the Canejo grade past Casbesas and thence down the range as far as Elysian Park, sailing thence to the Pasadena field.

There was no programme of speeches at the dedication. An informal reception was held at the Altadena Country Club, adjoining the field, after which several local notables were taken up for brief air rides.

CONTINUE INVESTIGATION.

More than thirty firemen were cross-examined by the City Commission today in an effort to find out who the firemen were who told W. A. Spill, attorney for the firemen, to write a public communication saying that the firemen were offered an additional raise in pay if recall petitions against Commissioners J. J. Hamilton and M. H. Salisbury, were withdrawn. Attorney Howard, who is conducting the examination for the commission, said every fireman in the department would be interrogated and hinted that the commissioners mentioned in the communication might sue the authors for libel. Counting those questioned yesterday, more than forty firemen have been questioned. The investigation will continue tomorrow.

OFF FOR ENCAMPMENT.

Pasadena's delegation to the G. A.R. encampment at Columbus, O., headed by G. M. Adams, delegate from the Department of California and Nevada, left this noon on a special train over the Santa Fe.

PIONEER PASSES.

Many friends of Samuel W. Pyle, a pioneer resident of Pasadena, were grieved to learn of his death last night at his home here. He was 79 years old. He had lived in Pasadena for twenty-six years. He was the father of E. J. Pyle, vice-president of the National Bank of Pasadena, Miss Harriet Pyle and Harry D. Pyle. The funeral will be held Friday afternoon at 2 o'clock at the home of E. J. Pyle, Hill avenue and Mountain street.

The body will be cremated.

TRUCKS COLLIDE.

Two automobile trucks collided on East Colorado street near Lake today, injuring Millard S. Barter, driver of one of the trucks. He was taken to the Emergency Hospital for treatment and later removed to his home, 39 North Fair Oaks avenue. The trucks were damaged.

Visit our Bargain Basement Store. Used furniture taken in exchange on anything in our ten-floor stock. Pasadena Furniture Company.—[Advertisement.

HIT BY MOTORCYCLE.

[LOCAL CORRESPONDENCE.]

ONTARIO, Sept. 4.—Mrs. Christina Pierson of 133 West G street is in a dangerous condition at the San Antonio Hospital tonight following an accident today at Euclid avenue and G street, in which she was hurled against the cement curbing by a motorcycle ridden by William Manker.

While it is impossible to tell the exact extent of Mrs. Pierson's injuries until an X-ray examination can be made, she is believed to have sustained several broken ribs, and may be injured internally. She is 47 years of age.

Manker declares that the woman ran directly in front of his machine after having first stopped apparently to let him pass.

POOR BEAN CROP.

[LOCAL CORRESPONDENCE.]

OXNARD, Sept. 5.—Saturday saw the beginning of the lima bean harvest in Ventura county, the sections where the threshing began first being in the Las Posas and Camarillo districts. The crop this year is exceedingly poor, in most instances the returns not being half of what was realized last year.

Dr. J. A. DeSerpa, Camarillo rancher, was the first to get his beans threshed and into the Camarillo warehouse. His crop, in this best bean land section, averaged about seven sacks to the acre on half his acreage, the same land last year yielding more than seventeen sacks to the acre, and in other years it averaged more than twenty sacks.

ENRAGED HUSBAND ATTEMPTS MURDER.

WIFE'S REFUSAL TO RETURN TO HIM CAUSE OF TRIPLE CRIME.

[LOCAL CORRESPONDENCE.]

SAN LUIS OBISPO, Sept. 4.—With their lives hanging in the balance, Mrs. Harry W. McGary and her mother, Mrs. H. T. Mallery, lie in a local hospital, as the result of an attack made by Harry W. McGary last night in which he stabbed and slashed his wife, daughter and mother-in-law.

Mrs. McGary and two children, Raymond and Thelma, the latter a 16-year-old girl, came here from San Jose recently to the home of Mrs. McGary's mother, Mrs. H. T. Mallery, with the intention of obtaining a divorce from McGary.

Last week McGary came from San Jose, and since arriving here has attempted to effect a reconciliation. Last night he again called at the Mallery house and pleaded with Mrs. McGary to go back to him. Angered by her continued refusals, he drew a hunting knife and attempted to kill her. Her 16-year-old daughter, Thelma, and her mother, ran to her assistance and he attacked them also, severely stabbing Mrs. Mallery, and inflicting a deep wound on his daughter. He then fled from the house to his room, changed his blood-soaked clothing and disappeared.

Mrs. McGary was stabbed in the back twice, the blade entering the lungs to a depth of six or seven inches, her right arm from shoulder to elbow was badly lacerated and portions of her body were literally slashed to ribbons. Her mother, Mrs. Mallery, was also stabbed in the lung, as well as receiving six other deep gashes.

VETERANS TO ATTEND NATIONAL REUNION.

LARGE REPRESENTATION GOES BY SPECIAL TRAIN TO COLUMBUS.

[LOCAL CORRESPONDENCE.]

SOLDIERS' HOME, Sept. 4.—The annual encampment of the Grand Army of the Republic, which is to convene at Columbus, O., during the coming week, will be more largely represented by Civil War veterans from the Pacific branche than has been known for years past.

Many Home veterans having obtained "absence with leave," left this morning on the 11 o'clock Santa Fe twelve-car train provided for G.A.R. representatives. The two local posts, together with a number of delegates of the women's auxiliaries, have listed fifty-five representatives from this branch. It is known that many of the Home's members now on furlough have intimated their intentions to swell the number in attendance at the convention.

Among the more prominent delegates attending the encampment are Lieut. E. W. Tenbrook, surgeon of Uncle Sam Post, No. 117; H. A. Arnold, chaplain; George Kirsch and R. F. Lindsey, John A. Martin Post, No. 153, will have for special delegates John H. Collier, commander of the post; H. A. Waldron and C. E. Clark, besides a number of other members of the post. In addition to the fifty-five or more members of these posts, will be a score or more from Sawtelle members living at the Home, but sleeping outside.

COUNTY TAX HIGHER, CITY RATE LOWER.

[LOCAL CORRESPONDENCE.]

VISALIA, Sept. 4.—The Visalia City Council has set $1.61 per $100 of valuation as the tax rate for the coming year, 4 cents below that of 1918, and 14 cents lower than the rate of 1917.

The county's rate for the year will establish a new high record of $3.35 per $100 inside incorporated cities and towns and $1.95 outside such divisions. The county general fund rate will be $1.97 this year, as compared with 40 cents last year. The rate for the coming fiscal year, however, will include an item of $1.25 for completion of fifty miles of permanent highways, needed to round out the county programme of road building. The budget includes an increase to 33 cents for the County Board of Trade, as compared with 1¼ cents last year.

EARLY SHIPMENT.

[LOCAL CORRESPONDENCE.]

DINUBA, Sept. 4.—What is said to establish a new record in early grape consignments was the shipment of a carload of Thompsons which left plant No. 3 of the California Associated Raisin Company yesterday for Reed, Murdock & Co., at Chicago. The consignment consisted of 2200 cases of raisins of a very high quality, according to G. C. Comer, superintendent of the plant.

WOMAN SUFFE... 12 YEARS

Finally Made Well by ing Lydia E. Pinkh... Vegetable Compou...

Emmitsburg, Md.—"I suf... twelve or fifteen years, ... treated by ... sician, ... little re... saw an ... timonial ... E. Vegetable ... pound in ... newspaper, ... thought I ... try it, and ... me more ... than all the ... tor's ... am a farmer's wife and do my ... work all the time, and I am ... now than I have been for ... am never without Lydia E. ... Vegetable Compound in the ... have recommended it to ... my friends. You are perfectly ... to publish my letter for ... good it may do other women."—... ESTER WARNER, Emmitsburg, ...

Backache and nervousness ... symptoms or nature's warnings ... indicate a functional disturb... an unhealthy condition which ... develops into a more serious ...

Women in this condition ... not continue to drag along ... help, but profit by Mrs. Warner's ... perience, and try this famous ... and herb remedy, Lydia E. Pink... Vegetable Compound—and for ... advice write to Lydia E. Pinkham Medicine Co., Lynn, Mass.

HOT WATER ALWA...

SOMETHING NEW.

Ask Your Plumber—He K...

FEDERAL WAT... HEATER CO.

321 E. 12TH ST.

Come in and see it work...

$8 FULL SET OF TEETH
Best Set (same better) ...
Gold Fillings and Inlays (Best) ...
Silver Fillings (Best) ...
Gold Crowns, 22k (Best) ...
Bridge Work (Best) ...
Extraction (Painless) ...
All Work Guaranteed for 10 ...
ONE PRICE FOR ALL.
The only private dentist ... gates doing such high-class ... at such wonderfully reduced ...
Not a new concern. A per... ers office, with experienced ... that have been in this office ... past 10 years. Every modern ... ment and equipment to ... work to be the best.
References — Citizens' Bank, Parmelee-Dohrmann Co., ... sands of patients in Southern ... Free Examination.
IMPORTANT.
My years of success ... est location have caused many ... vertising dental offices to ... my advertisement.
Don't Be Deceived.
Be sure you are in the right ... DR. J. ... Fourth ... Phone ...

FURS—FURS
AUGUST SALE NOW ON
JOHN KLEIN
Manufacturer and Importer of
Fine Furs
CORNER 8TH & BROADWAY

FURNITURE
that you wish to trade for ...
See our Exchange Department
FOLEY'S
848 So. Main St. ...

BORADENT
The Milk of Magnesia
TOOTH PASTE
Corrects "Acid Mouth"

Get a tube today
PYO-REM
Dental Cream 25...

JEWINE

Fspecial prices on ... eling, all work ... be satisfactory. ... Scarfs lined, ...
FURS at STE...
204 W. 7th St. Ope...

(Continued on Second Page.)

ROMME SLAPS LOWLY SEALS.

Tiger Standby Pitches a Steady Game.

...on is Victim of Former Mound Jinx.

Relieved by Couch, Who Heaves Fairly Well.

BY ED O'MALLEY.

...ply in the natural course of ... events—Vernon, 7, San ...ldos, 2. Surely this was to ...pected when Charley Graham ...pon Tom Seaton to twirl 'em ... for the Seals. The reason is ... full of pith. Say, brother ...were you ever surrounded, be... tucked in and later smoth... by a besetting idea? High... singers of the Queen's Eng... call it an obsession, but to be ... apothecst and to the point we ... it a haunting. ...our baseball player was ...ed with a dreaded notion, that ... player is no other than Seaton. ...e was with the Angels ser... ...ars ago he was mentally im... ...ed with the idea that the ... at Washington Park was of ... altitude that he bedeviled all ... at clever heaving.

TRIED HIS BEST.

...me after game he tried his ... to get the old orb within the ... of control, but that old orb ... played truant on him. For ...ery reason and for no other ... Thomas was told to mean... ...on the Land of Beulah. He ... caught on with the Seals and ...er he has tilted the apple this ... Even today, he is regarded ... as the best heaver in the ... Coast League. He has ... a great showing this year and ... trundled to the crag yester... Vernon rooters pulled a stunt ...and braced themselves for an... ...r Tiger defeat.

...e was all right until he dug ...ght in the jinxy old mound. ...on that had been locked up ...ast in his brain for many ...r finally broke jail and rig... ...ht all over the front of Tom's ... As he looked toward the ... he thought he was standing ...ee top of Mt. Lowe and the rub... ...ached like the center of a ...ere eye. If he lives to be 100 ...old, Seaton will never know ...he got through the first inning.

LIKE A DREAM.

...all seemed like a dream, to ... And then came the second ... with its crazy patchwork of ... walks, breaks and what not. ...paroxysm occurred something ...this: Borton flied to Schick. ...s not Seaton's fault that Babe ...belt the onion over the can... ...fence for it carried nothing ...letter of acceptance to Babe. ...then grew orry eyed and lost ...e of location, Edington be... ...ed. High grabbed the first ...for a dandy single to cen...

(Continued on Second Page.)

TIR... SA...
SILVERT...
CORDS...
THE SALVAGED STO...
B.F. Goodrich ...
OF SPOKANE, ...
SOLID TRUCK ...
BIKE AND MOTORC...
Now On...
At Greatly Reduce...
...s opportunity for you to buy ... low price. These tires are ... by
...ugarman & G...
At 725 S. Hill...

Wonder What a Girl in the Chorus Thinks About - - - - - By BRIGGS.

[Copyright, 1919, New York Tribune, Inc.]

THE GUMPS—STILL VISITING THE OLD FOLKS.

Now We Know Why Jeff Has Been Troubled with Insomnia - - - - - - - - - By BUD FISHER.

[Copyright, 1919, by M. C. Fisher. Trade Mark Reg. U. S. Pat. Off.]

WOMAN SUFFERED 12 YEARS

Finally Made Well by Taking Lydia E. Pinkham's Vegetable Compound

Emmitsburg, Md.—"I suffered for twelve or fifteen years, and was treated by a physician, but got little relief. I saw an advertisement of Lydia E. Pinkham's Vegetable Compound in a newspaper, and thought I would try it, and it helped me more than all the doctor's medicine. I am a farmer's wife and do my housework all the time, and I am well now than I have been for years. I am never without Lydia E. Pinkham's Vegetable Compound in the house and have recommended it to several of my friends. You are perfectly welcome to publish my letter for what good it may do other women."—Mrs. IRVIN WARNER, Emmitsburg, Md.

Backache and nervousness are symptoms or nature's warnings, which indicate a functional disturbance or an unhealthy condition which often develops into a more serious illness. Women in this condition should not continue to drag along without help, but profit by Mrs. Warner's experience, and try this famous root and herb remedy, Lydia E. Pinkham's Vegetable Compound—and for special advice write to Lydia E. Pinkham Medicine Co., Lynn, Mass.

HOT WATER ALWAYS

FEDERAL THERMO-STORAGE WATER HEATER

SOMETHING NEW.

Ask Your Plumber—He Knows

FEDERAL WATER HEATER CO.

321 E. 12TH ST.

Come in and see it work.

FULL SET OF TEETH $8

All Work Guaranteed for 10 Years

ONE PRICE FOR ALL

The only private dentist in Los Angeles doing such high-class work at such wonderfully reduced prices. Not a new concern. A private, reliable office, with experienced operators that have been in this office for the past 10 years. Every modern device and equipment to assure perfect work, to be the best.

References — Citizens' Nat. Bank, Pacific Mutual Insurance Co., and thousands of patients in Southern California.

Free Examination.

IMPORTANT.

My years of success in my present location have caused many of my competitors (dental offices to imitate my advertisement.

Don't Be Deceived.

Be sure you are in the right office

DR. J. ARTHUR FOSTER,

Formerly 7th and Broadway.

Phone 57544. 444 S. Broadway.

FURS—FURS

AUGUST SALE NOW ON

JOHN KLEIN

Manufacturer and Importer of Fine Furs

CORNER 8TH & BROADWAY

FURNITURE

that you wish to trade for Stocks on our Exchange Department.

FOLEY'S

945 So. Main St. Phone Main

BORADENT

The Milk of Magnesia TOOTH PASTE

Corrects "Acid Mouth"

Get a tube to-day

PYO-REM Dental Cream 25¢

JEVNE'S

Fur special prices on fur remodeling, all work guaranteed to be satisfactory. Scarfs lined, $5 and up.

FURS at STERN'S

324 W. 7th St. Opp. Robinson's

TIRE SALE

SILVERTOWN CORDS GOODRICH FABRICS

THE SALVAGED STOCK OF THE

B. F. Goodrich Rubber Co.

OF SPOKANE, WASH.

SOLID TRUCK TIRES

AUTOMOBILE AND MOTORCYCLE TIRES

Now On Sale

At Greatly Reduced Prices.

An opportunity for you to buy the best kind of tires at your own price. These tires are being sold direct to consumer.

Sharman & Greenberg

At 725 S. Hill St.

The Los Angeles Times

FRIDAY MORNING, SEPTEMBER 5, 1919.

SPORTS MOTORING FILMLAND DRAMA

ROMME SLAPS LOWLY SEALS.

Tiger Standby Pitches a Steady Game.

... is Victim of Former Mound Jinx.

... Followed by Couch, Who Leaves Fairly Well.

... ED O'MALLEY.

... in the natural course of ... events—Vernon, 7, San ... 1. Surely this was to ... when Charley Graham ... Tom Seaton to twirl 'em ... the Seals. The reason is ... all *depth*. Say, brother ... you ever surrounded, be... and in and almost smother... by a besetting idea? High... Queen of the Queen's Eng... an obsession, but to be ... and to the point we ... haunting.

... baseball player was ... a dreaded notion, that ... no other than Seaton. ... with the Angels sev... he was mentally im... with the idea that the ... Park was of ... that h... bedeviled all ... clever heaving.

... HIM BEST.

... game he tried his ... the old orb within the ... control, but that old orb ... truant on him. For ... and for no other ... was told to mean... Land of Beulah. He ... as with the Seals and ... tilted the apple this ... today, he is regarded ... the best hearer in the ... League. He has ... showing this year and ... hailed to the crag yester... rooters pulled a glum ... themselves for an... defeat.

... all right until he dug ... the jinxy old mound. ... had been locked up ... his brain for many ... broke jail and sig... over the front of Tom's ... he looked toward the ... he thought he was standing ... of Mt. Lowe and the rub... like the center of a ... If he lives to be 100 ... Seaton will never know ... through the first inning.

... A DREAM.

... seemed like a dream, to ... and then came the second ... its crazy patchwork of ... breaks and what not. ... occurred something ... Seaton fled to Schick. ... Seaton's fault that Babe ... the onion over the cen... fence for it carried nothing ... of acceptance to Babe. ... grew orry eyed and lost ... of location, Edington be... High grabbed the first ... for a dandy single to cen...

(Continued on Second Page.)

BOY WONDER TO TWIRL TODAY.

Lundberg, the sensational boy heaver, will be on the mound for the Seals this afternoon at Washington Park in the fourth game of the present series with the Tigers. The kid won the only game he pitched for the San Franciscos and is said to be a comer. He will be opposed by Bill Essick's handsome twirler, Joe Finneran, whom many regard as the best moundman in the Tiger squad. Of the three games already played this week the Tigers have won two and the Seals one. The latter will try their best this afternoon to even the series. The game will begin at 2:45 p.m.

BARBARA D. WINS THE BIG GOVERNOR'S STAKE

AFTER RUNNING THIRD IN FIRST HEAT COMES BACK, COPS NEXT TWO.

[BY A. P. NIGHT WIRE.]

SACRAMENTO, Sept. 4.—Barbara D. won the feature event of the Governor's day races, when she captured the Governor's stake. After running third in the first heat, she came back and won the next two heats in a thrilling manner. In the free-for-all pacing race Budd Hale carried off the big money by winning three straight heats. The second was made in 2:07 1-4, the fastest heat paced so far at the State fair races.

The third race was put on by the Rotary Club of Sacramento, four of their most prominent members doing the driving. Adjt.-Gen. J. J. Borres, driving Rastus, was the winner in two straight heats.

The main running race, Golden Gate Breeders' Association handicap, for one and one-sixteenth miles, was annexed by the H. W. Barnes entry, Dickey W. and Afternight, taking both first and second. Summaries:

First race, the Governor's stake, 2:12 class trotting; purse, $1000:

Horse	Driver			
Barbara D.	Winner (b.m.) Carlokin-			
Honey Healey; owner and driver, W.		2	1	1
Dudley	owner, A. R. Cowell; driver,			
Ella Linville, W. Tyrrell		1	2	2
Miss Filson, owner and driver, A. W.		3	3	3
Schwartz				
Time: 2:11¼; 2:10½; 2:11¾.				

Second race, free-for-all trotting; purse, $1000:

Horse				
Budd Hale, Gilmer (br.g.) Baudet Hale-				
Nota; owner, A. R. Cowell; driver, W.				
Tyrrell		1	1	1
Lotta L., C. F. Hiss; owner and driver		2	2	2
Riley, owner, Burton and Berry; driver,				
W. G. Durfee		3	3	3
Directum Miss, J. D. Ryan, owner and driver		4	4	4

Time: 2:06; 2:07¼; 2:08.

Third race, Capitol Special (amateurs,) pacing; purse, $200:

Horse				
Rastus (br.g.) Liberty Bar-Dahoma;				
owner, A. R. Cowell; driver, Adjt.-Gen.				
J. J. Borres		1	1	
Bon Marche; owner, Harry Brown; driver,				
Bill Mizelle		2	2	
Lady Bance, owner and driver, F. M.				
Purcell		3	4	
Portersen,	owner, C. F. Hiss; driver,			
Postalite Johnson		4	3	

Time: 2:14.

Fourth race, 1 1-16 mile, Golden Gate Breeders' Association handicap; purse, $500: won by Dickey W. (Carter.) Time, 1:48. Afternight (Grogan,) second; Golden Chance (Kopelman,) third.

Fifth race, selling handicap, three-fourths mile: Won by Kid (Carter.) Time, 1:15¾. Apricato (McBride,) second; Chanvon (Dolan,) third.

DOUGLAS GRANT LEADS GOLFERS.

In Front in Qualifying Round for Championship.

Armstrong and Spinks Each Bring in a 73.

Octuple Tie Proves to be the Day's Sensation.

[EXCLUSIVE DISPATCH.]

DEL MONTE, Sept. 4.—Douglas Grant, immune to too much golf in the shape of six medal rounds in four days, led the field in the qualifying round for the amateur championship of California, by four strokes, finishing with another 74 and demonstrating that he is not only a great, but an enduring golfer. He was again paired with Robert Hunter, the author and sociologist, who plays golf at Garden City and lectures at the University of California. A keen gallery of spectators accompanied them throughout the journey. Hunter found sufficient lead in his putter today and the result was a 76, which showed the brand of golf he can play.

Sam Conlan, the star of San Francisco's municipal links, tied with Frank O'Keefe, the inextinguishable San Josean, and Scotty Armstrong, for second place. Armstrong had only just stepped off the train from Los Angeles onto the first tee at 8 o'clock and in his afternoon round played fine golf. Conlan had every chance to get the best score of the day, but ruined it with an 8 on the last green. Loquacious ladies, while he was addressing a critical putt, apparently rattled the auburn-haired youth.

THE TWO BEST.

The two best rounds registered today were those of Armstrong and Dr. Spinks, who each brought home a 73, while Frank Kales redeemed himself with a 74 and finished in sixth place, tied with Dr. Walter. Jack Neville was fifth.

The sensational incident of the day was the octuple tie for place in the championship flight and Paul Lion, Gus Schwarz, O. E. Foley, Milton Curry, Vernon Hardy, W. W. Campbell, A. H. Vincent and Warren Salisbury started off from the first tee with a crowd of witnesses and Percy Selby in authoritative command. There were seven places left for the elite of golfdom and one of the eight must descend to the Del Monte cup competition. After the first hole, at which "Bunker" Vincent and Vernon Hardy were guilty of silly sixes, these two fought it out over the second hole and Vincent, after two fine shots from tee and fairway, captured the honor, leaving the Claremonter to make his presence felt in the second class.

MET LAST YEAR.

Another unusual feature of the tournament was the stiff struggle between Mrs. L. A. Cheney of Los Angeles Country Club and Mrs. Pierre Moore of Burlingame, who found themselves tied for the special handicap prize in the Del Monte women's competition. These two had met last year and had not entirely settled their difficulties on the links. But Nemesis had linked them again. A judge refereed the first nine holes of the journey and a parson was called in to officiate during the latter end. There was considerable rivalry between north and south in the encounter and Mrs. Cheney succeeded in winning with four strokes to spare.

With the stress of the struggle of the contest against Mr. Pencil over, the men begin the more enjoyable feature of the meeting tomorrow with match play, not only in the championship and Del Monte flights, but in a number of other divisions in which all sorts of golfers meet their peers.

Tomorrow, also, the women play their qualifying round for the women's championship of the State and the links will be more lively than ever with some 250 golfers of both sexes struggling for tee room.

Today's scores follow:

Amateur championship of California, qualifying round:

Player	1st	2nd	Gross	Hdcp.	Net.
Douglas Grant	74	74	148	...	148
Sam L. Conlan	74	73	147	...	147
F. E. O'Keefe	74	73	147	...	147
W. J. Armstrong	73	74	147	...	147
J. F. Neville	75	73	148	...	148
Dr. G. H. Walter	75	74	149	...	149
Frank Kales	74	75	149	...	149
Cecil Putnam	74	75	149	...	149
W. V. Harris	74	76	150	...	150
W. L. Lewis	74	76	150	...	150
J. L. Coleman, Jr.	80	77	157	...	157
Frank Tatum	77	77	154	...	154
Dr. W. B. Spinks	73	80	153	4	149
Gregory Gilmore	78	77	155	...	155
Jack Neville	73	80	153	...	153
Harold Mack	77	76	153	12	141
C. E. Hood	77	76	153	...	153
Dr. J. Walter	77	77	154	...	154
F. C. Johnson	77	78	155	4	151
F. V. Vickers	81	74	155	...	155
W. W. Childs	77	78	155	...	155
E. M. Wright	78	78	156	12	144
Jos. Schaffy	80	76	156	4	152
C. Edwards	80	76	156	...	156
Talbot Hunter	80	76	156	...	156
Paul Lion	78	78	156	12	144
C. Roberts	80	77	157	...	157
C. R. Foley	78	79	157	...	157
Milton Curry	81	76	157	...	157
W. W. Campbell	81	76	157	...	157
F. V. Vincent	81	76	157	6	151
W. Salisbury	81	76	157	...	157
Del Monte eight:					
F. McCall	81	82	163	12	151
F. E. Hardy	82	81	163	...	163
Vincent Webber	82	81	163	...	163
F. McComas	80	84	164	12	152
F. E. McGirr	82	82	164	...	164
Dr. A. Don Regan	82	82	164	...	164
H. Palmer, Jr.	81	83	164	...	164
C. H. Bunker	82	83	165	...	165
H. Baxter	83	82	165	...	165
W. Bacon	83	82	165	...	165
H. Webb	83	82	165	...	165
H. Pope Bland	83	82	165	...	165
G. Gibbins	83	82	165	...	165
J. Merriedith	83	82	165	12	153
Fitzgerald Marr	83	82	165	...	165
R. C. Rew	83	83	166	...	166
J. Carpenter	83	83	166	12	154
C. C. Ford	83	83	166	...	166
C. W. Sinks	83	83	166	...	166
H. Maddigan	83	83	166	...	166
A. W. Goodfellow	83	87	170	14	156
A. H. Silsby	83	87	170	...	170
Walter Wood	83	87	170	14	156
Dr. A. C. Silsby	83	87	170	...	170
J. R. Hunter	83	87	170	...	170
W. G. Hunter	83	87	170	...	170
F. W. Dennen	83	87	170	14	156
C. Nevin	83	87	170	4	166

(Continued on Third Page.)

BENNY LEONARD BESTS SOLDIER.

[BY A. P. NIGHT WIRE.]

PHILADELPHIA, Sept. 4.—Benny Leonard, world's lightweight champion, won a newspaper decision over Soldier Bartfield in a six-round bout at the Philadelphia National League baseball park tonight.

JUNIOR DOUBLES ARE PLAYED OFF NEATLY.

SOME EXCELLENT TENNIS IS SCHEDULED FOR BILD THIS AFTERNOON.

The first round of junior doubles was played off yesterday at the Y.M.C.A. courts, where the younger set are playing in connection with the open city tennis tournament. Some very pretty tennis was evinced, and the second round found Ferrandini and Hinckley victors over Primm and Mannocir, 6-2, 7-5.

Saturday semi-final events of the the semi-finals in the men's singles. It is believed Cliff Herd will be the man who will capture the tournament, and then play "Pep" Jones, the 1918 title holder, for the championship.

Results of play:

Junior doubles, first round—Primm and Mannocir won from McCall and Peacock by default; Bryant and Wolf defeated Stillwell and Hodgson, 6-2, 4-6, 6-0; Ferrandini and Hinckley beat Irma Rubilla and Tryner by default; Mertz and Tussing defeated Peacock and Ragland, 6-0, 6-0.

Second round—Ferrandini and Hinckley defeated Primm and Mannocir, 6-2, 7-5.

Drawings for girls' singles—1, Miss Catherine Cattell; 2, Miss Evelyn Griffin; 3, Miss Hilda Stein; 4, Miss Virginia Patton; 5, Miss Margaret Upton; 6, Miss Seam (Santa Monica;) 7, Miss Marion Carnahan; 8, Miss Phoebe Sachs.

Drawings for boys' singles, Robert Shumate and Kirk Ragland; 2, Conrad Bryant and Fred Rubin; 3, Lionel Ogden and Johnnie Doag; 4, Robert Ross and Donald Sanborn.

Schedule of play for Friday, September 5:

3:30—Mertz and Tussing vs. Bryant and Wolf; Hendrick and Eisenbeigh vs. Crisp and Bedell.

Miss Catherine Cattell vs. Miss Evelyn Griffin; Miss Margaret Upton vs. Miss Seam of Santa Monica; Miss Hilda Stein vs. Miss Virginia Patton.

4:30—Bundy vs. Ketchum; Mack vs. Warren; Miss Marion Carnahan vs. Miss Phoebe Sachs; Lionel Ogden and Johnnie Doag vs. Robert Ross and Donald Sanborn.

5:30—Robert Shumate and Kirk Ragland vs. Conrad Bryant and Fred Rubin; winner Miss Cattell vs. winner Miss Griffin; winner Miss Stein vs. Miss Patton; Mrs. Leonard vs. Miss Bird, winner Miss Upton vs. Miss Seam vs. winner Miss Carnahan vs. Miss Sachs.

FEW ITEMS ON DOVES, DUCKS, DEER AND FISH.

Paul Schenck and his wife went out and got a limit of doves apiece, and did it with a 20 gauge shot-gun.

Nutt Drown and party shot a six point buck in the Santa Monica Mountains recently.

A limit of doves was obtained near Murrietta by a party consisting of Clyde C. Johnston, Judge Chesebro, Frank Richard, Sam Pardue, and Dr. Franklin.

E. W. Anderson and Jack Gettes returned from Big Bear with a sixteen inch fish. They say that there is lots of water and plenty of fish in the Big Bear Lake.

Lloyd Hamilton, movie comedian, reports exceptionally good duck hunting in the Calabasas region. The comedian drove out Wednesday morning and obtained a limit in just forty minutes, without stirring more than twenty feet from his car. Soft and easy!

POLYTECHNIC HIGH IS ON THE WAY STRONG.

Voyle Brennan of Polytechnic football fortunes, or more familiarly known by the fellows as "Coach Vic," started out by gaining the enthusiastic support of all the boys in school, last Wednesday when he addressed them on getting out for football.

After a good common-sense talk a large number of the youths ran out to the gymnasium and jumped into football suits. So many were out that all were not supplied with suits. That will be remedied soon.

Mr. Brennan is a graduate of Pomona College, where for three years he played quarter-back, being on the championship team. Before coming to Poly, Voyle Brennan was at Santa Monica High as athletic mentor.

REDLANDS UNIVERSITY TO BEGIN PRACTICE.

[SPECIAL CORRESPONDENCE.]

REDLANDS, Sept. 4.—Football practice at the University of Redlands will start without one of the star back-field men on hand. Bill Yeunt, who, in his first year of football last season, developed into a real plunger and back-field man, has departed for the East to try his hand at grabbing off a few of the track plums there. He is aided by Colon Kliby, the star quarter-mile runner of the varsity. Bill expects to waltz through ten events in a meet at Philadelphia and has plans of taking the all-around championship of the country at that time. His friends who saw him before he left believe that he is husky enough to get away with it. Bill expects to get back into football togs the second week of practice.

TURF EVENTS DRAW BIG NOMINATIONS.

The great turf events of Australia have drawn big nominations for 1920. There are 279 entries for the Melbourne Cup race which will have $35,000 added money and will be run November 4 and a total of 264 have entered for the $25,000 Caulfield Cup to be decided October 18. Both turf classics are annually run at Melbourne, Victoria, the Melbourne Cup at the Flemington course and the Caulfield Cup at the Caulfield course.

A Very Nifty Bird in the Shortstop Line.

Roy Corhan has been the brains of the Seals' infield for a number of years. He is still a wonderful player and that peg of his is sure death to anything moving toward first base. He is playing here this week.

LOS ANGELES WORLD'S SERIES.

Hurrah—Los Angeles is to have a real world's series and it should be some series. It is a moot question among baseball fans through the Far West and Middle West as to which organization is the stronger, the American Association or the Pacific Coast League. All doubts in this line will be swept away in the early part of next month. It has been definitely settled between the officials of both organizations that the pennant winners of each league will meet in Los Angeles on October 9 to decide the supremacy.

Whether the series will be four out of seven or a five-out-of-nine schedule has not yet been decided upon, but the chances favor the longer series. It looks very much at present as if the St. Paul team will carry off the gonfalon in the American Association. The season, however, runs until September 28 and a different winner may bob up in that time. It has been agreed between the two leagues to deduct 10 per cent. from the gross receipts to pay for all the traveling expenses of the visitors.

These games should test the seating capacity of Washington Park and the result of the contests should about give fans a fair idea as to the true merits of the rival leagues.

DISPLAY CRICKET LIFE AT PASADENA.

[SPECIAL CORRESPONDENCE.]

SANTA MONICA, Sept. 4.—An exhibition game to show the people of Pasadena some live and expert cricket playing will be staged on the baseball grounds of Tournament Park between the Santa Monica Club and the Alexandra Cricket team Sunday, September 7.

Among Santa Monica's cricket wonders who will startle the patrons of Tournament Park are Pat Higgins, Sydney Dean whose famous "googlies" carried him into the class of record makers last Monday, when he took ten wickets in one inning, an American record, H. P. Bingham, and J. B. Patterson one of Santa Monica's best fielders and most promising batsmen.

BAN JOHNSON WINS IN NEW YORK HEARING

[BY A. P. NIGHT WIRE.]

NEW YORK, Sept. 4.—Efforts to ascertain whether Ban Johnson, president of the American League, knew that Pitcher Carl Mays had been traded by the Boston club to New York when he ordered his suspension as "disciplinary action" failed at today's hearing before trial of the New York club's suit against Johnson for damages alleged to have been suffered because of the Mays order.

Control of the American League is said to depend upon the result of Johnson's trial and the hearing today was regarded as the opening gun in the battle for supremacy between club owners and Johnson.

REPORT CONVICT LAKE BEST FOR MANY YEARS.

Fred Raymer has just returned from his camp at Convict Lake, where he has been spending the summer. He reports that more people have gone to Convict Lake this summer than ever before in the history of the country. The fish are abundant and the deer plentiful.

He is now on his way to his duck club in the Imperial Valley near Calipatria, the Alamo Gun Club. It is an open club and many men make it their headquarters while in the Imperial Valley.

ALL-AROUND CHAMP GETS CHANCE NOW.

The Amateur Athletic Union all-round athletic championship will be run off at the new Pershing Field, Jersey City, September 20. It is usually a portion of the annual championship meet. The events which make up the annual test are: hurdles; 880 yards walk; running broad jump; running high jump; pole vault; putting 16-pound shot; throwing 16-pound hammer; putting 56-pound weight and one mile run.

MARTIN LINED UP WITH FEY KEISER.

Bob Martin of Terra Alta, W. Va., the heavyweight boxing champion of the American Expeditionary Forces, and Fey Keiser of Cumberland, Md., have agreed to box on Thanksgiving Day, either at Newark, N. J. for eight rounds or Akron in a ten-round contest.

SACRAMENTO TAKES GAME FROM PORTLAND

[BY A. P. NIGHT WIRE.]

SACRAMENTO, Sept. 4.—Sacramento took the second game of the series from Portland, 3 to 4. The contest was marked by brilliant fielding by both teams. Pieroy was on the mound for the locals and allowed but seven hits. The score:

PORTLAND.	AB	R	H	O	A
Speer, cf	3	0	1	1	0
Stillwell, 2b	3	0	1	4	0
Farmer, lf	3	0	1	4	0
Meloy, cf	4	1	0	2	0
Kuhn, 1b	3	0	0	9	1
Hollitz, 3b	4	1	1	3	0
Knollin's, c	3	0	0	5	0
Rader, ss	3	0	0	1	3
Oldham, p	3	0	0	0	1
Harold, p	0	0	0	0	0
Schaller, x	1	0	0	0	0
Totals	34	4	5	27	5

SACRAMENTO.	AB	R	H	O	A
Stumpf, 2b	3	0	1	1	4
McMullen, lf	3	0	1	1	0
Eldred, cf	3	0	0	2	0
Wolter, rf	3	0	0	1	0
Orton, 1b	3	0	0	10	1
McGraw, 3b	3	0	0	0	3
Cady, c	3	0	0	5	0
Piercy, p	3	0	0	0	1
Totals	27	0	2	20	9

x—Batted for Wanted in 9th.

SCORE BY INNINGS.

Portland	1	2	0	0	0	0	0	1	0	4
Sacramento	2	0	1	0	0	0	0	0	x	3

SUMMARY.

Errors—Farmer, Rader, Wolter, McGraw, Piercy, Stumpf, Eldred. Two-base hits—Eldred, Middleton, Orton. Sacrifice hits—Wolter, Meloy. Bases on balls—Off Oldham, 2; off Piercy, 6. Left on bases—Portland, 5; Sacramento, 7. Struck out—By Oldham, 3; by Piercy, 11. By Harold, 1. Hit by pitcher—McGilligan. Double plays—Hollitz to Kuhn; Wolter to McGilligan to Orr to McGilligan; Meloy to Hollitz. Runs responsible for—Oldham, 3; Piercy, 3. Charge defeat to Oldham. Umpires—Casey and Toman.

JOHNSTON BEATS TILDEN.

California Tennis Expert Wins from Easterner in Straight Sets.

BY FRED HAWTHORNE.

[EXCLUSIVE DISPATCH.]

FOREST HILLS (N. Y.) Sept. 4.—William M. Johnston of California won the national singles lawn tennis championship by crushing William T. Tilden II of Philadelphia by a score of 6-4, 6-4, 6-2 this afternoon on the championship turf court of the West Side Tennis Club of Forest Hills. This makes the second time that the highest honors of the courts of the country have fallen to the wonderful little Californian, for he was champion in 1915, but he never played a more perfect game than he did today.

It might be said for Tilden that he never approached the heights of brilliancy that marked his work in the semi-final round when he defeated Richard Norris Williams II, but that would not be entirely fair to Johnston, for it was the little Californian's fierce aggressiveness from the time the first point was played until the last that served to rob Tilden's game of its strength.

GREAT TRIUMPH.

Johnston's defeat of Tilden today was his crowning achievement. The Californian's victory must be set down as a great triumph for sound tennis, for Johnston has always been noted as having the soundest game, the most evenly developed, of any player in the world. You could not lay your finger today on any single weakness in the Californian's playing.

To begin with, Johnston played Tilden just right; that is, he forced the battle from the beginning, rushing the net with wonderful speed as he raced in squarely behind his splendid forcing drives, and once entrenched at the net, the Californian's volleying was superb. It was almost impossible for the tall Philadelphian to avoid the deadly sweep of Johnston's racquet, and there was a snap and crispness to the new champion's volleying that amazed the great gallery of 9000 persons.

BALL ON TIP.

The first point was an augury of how the match was going for the Californian shot over a service ace. Tilden just catching the ball on the tip of his racket as it sped by, but Johnston lost the next two points by driving into the net twice on his return of Tilden's low drives.

The Californian made it 30-all on points with a dazzling placement ace as he volleyed Tilden's return of service with a beautiful overhand shot across the court. Tilden won the next point with a stinging drive down the side line, but it was "deuce" when the Philadelphian met Johnston's drive on the full volley and sent the ball out. Johnston winning the game with two cross court placements.

ONLY ONE POINT.

Johnston broke through his opponent's service in the second game with Tilden getting only one point. The latter made a double fault on his first service and then Johnston sent his return of service into the net on the next point. A net by Tilden and a sharp overhand volley across court by Johnston made the points 40-15, and then Tilden dropped the game when Johnston sent up a crafty little lob almost to the base line, just as Tilden, having raced to the net, was prepared to meet a drive or a volley.

It was a significant point even this early in the struggle, for it showed that Johnston was alive to every opportunity and that Tilden could not settle into his game. The third game went to the Californian on service, Tilden experiencing trouble in handling his opponent's severe delivery. The games stood at 3-0 and the East was completely eclipsed by the West.

AFTER "DEUCE."

Tilden won the fourth game after "deuce" had been called twice, but largely on Johnston's errors. The Californian could not handle his opponent's "cannonball" service in this game. Tilden showed a flash of brilliance in this game, once making a great "get" of a placed shot and following it with a wonderful back-hand drive across Johnston's left. The latter, plunging for it, sent his volley into the net.

But Johnston took the fifth game at "love," scoring a service ace for one point, two more when Tilden sent one return into the net and another out of court, both from his back hand, and a fourth with a tremendous smash of Tilden's deep lob. The Californian was forced to take this ball as he was running backward toward his base line, but he handled it perfectly.

Tilden took the sixth game and then Johnston came back with a rush, winning the seventh with two

(Continued on Third Page.)

Young's

SHOES FOR MEN

$7.50 $6.50 $8.50

These Shoes

are priced from Two to Three Dollars below present market prices.

You should see them.

All Leathers All Styles

FIVE STORES

216 W. FOURTH ST.
147 W. FIFTH ST.
TITLE INS. BLDG
212 W. SIXTH ST.
HAYWARD HOTEL
514 S. BROADWAY
428 S. BROADWAY

OIL

SUNSHINE OIL CORPORATION OF TEXAS

California Corporation Permit No. 7574.

We are now selling leases in the

VICTORY PLAT

located in the Pecos Oil Fields in Texas. Particulars upon request. Mail the coupon.

Sunshine Oil Corporation Suite 221, Merchants Nat. Bank Bldg.

Gentlemen—Without obligation to me will you please send information concerning your Victory Plat?

Name ....

Street ....

City ....

State ....

(T.) 9-5.

Sunshine Oil Corporation

Suite 221 Merchants Nat'l Bank Bldg. Phone Pico 2. Branch Offices: 626 So. Hill, Phone 61995. 310 So. Hill. 2205 North Broadway, Phone East 474. 8 Locust Ave., Long Beach

Angels Drop a Game to the Slipping Bees and Tigers Go Into the Lead Again

PERTICA AGAIN GETS A LACING.

Silent Bill Treated Harshly by Bee Sluggers.

Salt Lake Wakes up from Seattle Bush Ball.

Trounce Angels with Ease and Win in Sixth.

[EXCLUSIVE DISPATCH.]

SALT LAKE, Sept. 4.—The Bees drew first blood in the crucial series with Los Angeles, winning the opening contest of the six-game series, 5 to 3. It was a snappy game of baseball in which every player on each side made everything count and the fans received numerous examples of what can be expected for the remainder of the week—the tightest kind of playing with rival managers actually crabbing for every little advantage.

Ralph Stroud outpitched Bill Pertica about as the score indicates. Stroud cracked but once, while Pertica hopped onto thin ice twice. The visiting heaver, in fact, was just a little bit lucky that the score against him was not larger.

The Bees scored twice in the fourth with one down. Pertica walked Sheely, and Rumler almost knocked Ray Bates loose from his moorings when he crossed him and roused one toward third after making a bluff to sacrifice. Sheely went to third. Johnson singled down the third-base line, scoring Sheely, Rumler taking third. Johnson and Rumler then pulled a double steal, the latter scoring.

Los Angeles acted as if intent upon driving Stroud to the showers in the sixth. Pertica started by rolling a grounder between Sheely and Krug and Killefer tore one down the the third base line for a pair of sacks. Fabrique was an out, but Fournier laid another two-sacker against the left-field wall, scoring the two ahead and Sam Crawford followed suit with still another double, sending Fournier over. Stroud pulled himself together at this stage and fanned Bates and Crandall. Stroud held himself together in every inning except the sixth and was supported almost faultlessly.

The Bees turned around in their half and put the game away. Krug singled and Sheely followed suit. Sheely was nabbed at second and Krug scored on Sheely's out at second when Rumler got to first on a fielder's choice. Johnson doubled to right, scoring Rumler and then took third on the throw to the plate from where he, too, romped in when Spencer beat out an infield grounder to short.

The clubs will play one game Friday, two Saturday and two Sunday. The latter four will come in the shape of double-headers. The score:

[illegible]

Totals 33 3 7 23 6 / Totals 33 5 10 27 7

Smith out, hit by batted ball. x—Ran for Pertica in 9th.

SCORE BY INNINGS.

	1	2	3	4	5	6	7	8	9	
Los Angeles	0	0	0	0	0	3	0	0	0	—3
Salt Lake	0	0	0	2	0	3	0	0	x	—5

SUMMARY.

Errors—Fournier, Johnson. Two-base hits—Killefer, Fournier, Crawford, Johnson. Sacrifice hits—Bates, Johnson. Stolen bases—Johnson, Rumler. Struck out—By Pertica, 2; by Stroud, 4. Bases on balls—Off Pertica, 3; off Stroud, 1. Runs responsible for—Stroud, 3; Pertica, 5. Umpires—Finney and Guthrie.

SEATTLE TAKES A DOUBLE-HEADER NOW.

[BY A. P. NIGHT WIRE.]

OAKLAND, Sept. 4.—Seattle took the first double-header of the series with Oakland today, 5 to 3, and 6 to 2. Ragged playing by both teams was the cause of the tallies made in the first game, Oakland making three in the first inning without the aid of a hit. The second game was devoid of features. The scores:

[illegible]

Totals 34 5 10 27 19 / Totals 33 3 9 27 13

x—Batted for Falkenburg in 9th.

SCORE BY INNINGS.

	1	2	3	4	5	6	7	8	9	
Seattle	[illegible]									—5
Oakland	3	0	0	0	0	0	0	0	0	—3

SUMMARY.

Errors—Ware, Mullen, 2; Cooper, 2; Murphy, Bohne, Falkenburg. Two-base hit—Knight. Sacrifice hits — Cooper, Compton, Cunningham, Brenton. Bases on balls—Off Brenton, 2; off Falkenburg, 2. Struck out—By Brenton, 5; by Falkenburg, 5. Hit by pitched ball—Cunningham, French. Runs responsible for—Falkenburg, 1. Left on bases—Seattle, 8; Oakland, 6. Umpires—Frary and Fayle. Time of game—2h.

[illegible]

Totals 35 6 13 27 13 / Totals 30 2 9 27 10

x—Batted for Gearin in 9th.

SCORE BY INNINGS.

	1	2	3	4	5	6	7	8	9	
Seattle	[illegible]									—6
Oakland	0	0	2	0	0	0	0	0	0	—2

SUMMARY.

Errors—Mullen, French, Gearin. Two runs, 1 hit, off Schorr, 2 at bat, in 2 plus innings. Stolen bases—Walsh, Compton, French, Lane. Home run—Lane. Two-base hits—Walsh, Wille, Lapan. Sacrifice hit—Mullen. Bases on balls—Off Schorr, 2; off Gearin, 4; off Reiger, 1. Struck out—By Schorr, 2; by Gearin, 2; by Reiger, 1. Hit by pitched ball—Cunningham. Double play—French to Ware to Mullen. Runs responsible for—Schorr, 2; Gearin, 6; Reiger, 1. Left on bases—Seattle, 13; Oakland, 8. Credit victory to Reiger. Umpires—Fayle and Frary. Time of game—2h.

REWARD EMPLOYEES.

[LOCAL CORRESPONDENCE.]

FULLERTON, Sept. 4.—In recognition of their services in bringing in the new Standard Oil well, known as 2-3, on the Kraemer lease, Samuel Kraemer presented each man of the crew of fifteen with a $50 check. The well started gushing at 2000 barrels, but has gradually increased until now it is flowing 3000, with indications that it is getting stronger.

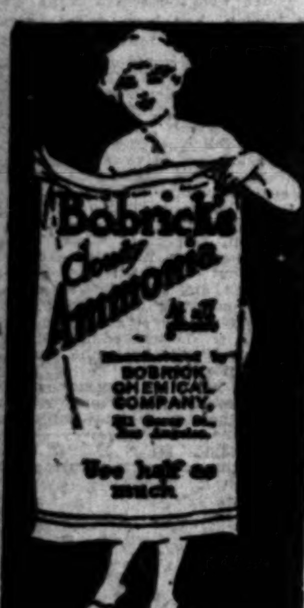

Bobrick's Cloudy Ammonia. Manufactured by BOBRICK CHEMICAL COMPANY, 321 Gerry St., Los Angeles. Use half as much.

C AND C

CANTRELL & COCHRANE THE STANDARD Ginger Ale OF TWO CONTINENTS Order by the dozen for use at home

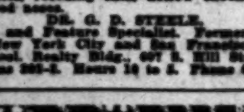

Eureka is just one of many movie stars we have fitted for the screen. We correct Outstanding Ears, Thick Lips, Sagging Faces, stringy or baggy necks, puffy eyelids, wrinkles, withered skin, pittings, scars, freckles, moles, birth marks, pimples, receding chin, hollow cheeks, ill-shaped noses.

DR. G. D. STEELE. Skin and Feature Specialist. Formerly of New York City and San Francisco. Consol. Realty Bldg., 607 S. Hill Street, Rooms 303-5. Hours 10 to 5. Phone 62084.

Hawaiian Village Sure! Tomorrow Nite. Vernon

The Los Angeles Times is the only newspaper printed in Los Angeles that daily publishes a sworn statement of its circulation.

AMERICAN LEAGUE.

LEONARD INVINCIBLE.

[BY A. P. NIGHT WIRE.]

DETROIT, Sept. 4.—Leonard was invincible at critical moments today while Detroit made two of its four hits count and took advantage of passes issued by Rolla Mapel to score two runs, winning, 2 to 0. The score:

[illegible]

Totals 33 0 5 24 15 / Totals 31 2 4 27 7

x—Batted for Smith in 9th.

SCORE BY INNINGS.

	1	2	3	4	5	6	7	8	9	
St. Louis	0	0	0	0	0	0	0	0	0	—0
Detroit	0	0	1	0	0	0	1	0	x	—2

SUMMARY.

Errors—Billings, Bush. Two-base hits—Flagstead, Cobb. Stolen bases—Veach, 2; Cobb, 2. Sacrifice hits—Flagstead, Jones. Double play—Jacobson to Gerber. Bases on balls—Off Mapel, 7; off Leonard, 2. Struck out—By Leonard, 9.

BREAK EVEN.

[BY A. P. NIGHT WIRE.]

PHILADELPHIA, Sept. 4.—Philadelphia and Washington broke even on today's double-header and on the four-game series. Walter Johnson held the locals to four hits and won the first game, 3 to 2, while Naylor held the visitors safe in all but one inning of the second game and the Athletics hammered Harper in the closing innings for a six-three victory. Scores:

First game:

[illegible]

Totals 37 3 14 27 13 / Totals 31 2 4 27 12

SCORE BY INNINGS.

	1	2	3	4	5	6	7	8	9	
Washington	[illegible]									—3
Philadelphia	0	0	0	0	0	0	0	2	0	—2

SUMMARY.

Two-base hit—Witt. Three-base hits—Rice, Menosky. Home run—W. Johnson. Sacrifice hits—Agnew, Davidson, Burrus. Bases on balls—Off Johnson, 1; off Zinn, 2. Struck out—By Zinn, 1.

Second game:

[illegible]

Totals 34 3 7 24 9 / Totals 33 6 13 27 11

x—Batted for Harper in 9th.

SCORE BY INNINGS.

	1	2	3	4	5	6	7	8	9	
Washington	[illegible]									—3
Philadelphia	0	2	0	1	0	0	1	2	x	—6

SUMMARY.

Errors—Ellerbe, Thomas, McAvoy. Two-base hits—Ellerbe, Thomas. Stolen bases—Thomas, Turner. Sacrifice hits—Menosky, Strunk, Naylor. Bases on balls—Off Harper, 1; off Naylor, 4. Struck out—By Harper, 4; by Naylor, 3.

KEEL CLUB TEAM IS AFTER MORE DATES.

[SPECIAL CORRESPONDENCE.]

LONG BEACH, Sept. 4.—Although contests have been scheduled with the University of Southern California and Redlands University by the Keel Club football team of this city, W. J. Wilson, manager of the local eleven, is still after more games and is anxious to communicate with the managers of Southland elevens having open dates this fall.

The Keel Club is an organization composed of Long Beach shipyard workers, and among the men are many former college and high school bright lights of the gridiron. Tom Merrell, former University of Pennsylvania star, is quarterback and coach of the team. The squad will start practice Wednesday of next week. Manager Wilson can be reached at the Long Beach shipyards.

CLUB STANDINGS.

PACIFIC COAST LEAGUE.

Club—	Won.	Lost.	P.c.
Vernon	88	60	.595
Los Angeles	86	60	.589
Salt Lake	76	61	.555
San Francisco	72	74	.493
Sacramento	68	71	.489
Oakland	65	81	.445
Portland	61	82	.427
Seattle	57	84	.404

Yesterday's Results.

Vernon, 7; San Francisco, 3.
Salt Lake, 5; Los Angeles, 3.
Seattle, 5-6; Oakland, 3-2.
Sacramento, 8; Portland, 4.

NATIONAL LEAGUE.

Club—	Won.	Lost.	P.c.
Cincinnati	84	37	.694
New York	74	42	.638
Chicago	63	54	.538
Pittsburgh	58	59	.496
Brooklyn	57	61	.483
Boston	47	66	.416
St. Louis	42	73	.365
Philadelphia	41	73	.360

Yesterday's Results.

New York, 5; Brooklyn, 1.
Boston, 4; Philadelphia, 1.
Pittsburgh, 4; Chicago, 3.

AMERICAN LEAGUE.

Club—	Won.	Lost.	P.c.
Chicago	77	43	.642
Detroit	70	51	.579
Cleveland	68	50	.576
New York	65	51	.560
St. Louis	62	59	.473
Boston	55	62	.470
Washington	46	76	.377
Philadelphia	33	86	.277

Yesterday's Results.

Detroit, 2; St. Louis, 0.
Washington, 3-3; Philadelphia, 2-6.

SOUTHERN ASSOCIATION.

At Little Rock—(First game:) Little Rock, 4; Chattanooga, 0. (Second game:) Little Rock, 3; Chattanooga, 2.
At New Orleans—Atlanta, 2; New Orleans, 1.
At Nashville—Memphis, 7; Nashville, 4.
No other games scheduled.

WESTERN LEAGUE.

At Joplin—Sioux City, 6; Joplin, 3.
At Tulsa—Tulsa, 8; Omaha, 2.
At Oklahoma City—St. Joseph, 4; Oklahoma City, 2.
At Wichita,—Des Moines, 8; Wichita, 7.

AMERICAN ASSOCIATION.

At Louisville—Louisville, 2; Minneapolis, 1.
At Toledo—Milwaukee, 5; Toledo, 1.
At Indianapolis—Kansas City, 8; Indianapolis, 4.

NATIONAL LEAGUE.

PIRATES FIGHT HARD.

[BY A. P. NIGHT WIRE.]

PITTSBURGH, Sept. 4.—Pittsburgh won from Chicago today, 4 to 3, in ten innings, in a hard-fought contest. In the last half of the tenth with one out, Whitted tripled over Robertson's head and scored the winning run on the squeeze play as Barbare bunted toward third base. Score:

[illegible]

Totals 41 3 12 28 9 / Totals 37 4 10 30 9

One out when winning run scored. x—Batted for Martin in 8th. z—Ran for Schmidt in 9th.

SCORE BY INNINGS.

	1	2	3	4	5	6	7	8	9	10	
Chicago	0	0	0	0	0	0	0	3	0	0	—3
Pittsburgh	0	0	1	0	0	0	0	0	2	1	—4

SUMMARY.

Error—Hollocher. Two-base hits—Herzog, Carey, Southworth. Three-base hits—Deal, Flack, Bigbee, Whitted. Stolen bases—Merkle, Deal, Robertson, Carey, Whitted. Sacrifice hit—Barbare. Bases on balls—Off Martin, 2; off Bailey, 1; off Cooper, 1. Innings pitched—By Martin, 7; by Bailey, 2 1-3; by Adams, 0; by Cooper, 1. Struck out—By Martin, 1; by Bailey, 1; by Adams, 2. Credit victory to Cooper. Charge defeat to Bailey.

SCOTT HOLDS THE FORT.

[BY A. P. NIGHT WIRE.]

BOSTON, Sept. 4.—Scott held Philadelphia in the pinches today, Boston winning, 4 to 1. The game was clinched in the eighth inning, when Boston got three runs on two singles, a pass, two sacrifice hits and a sacrifice fly. Score:

[illegible]

Totals 33 1 8 24 9 / Totals 27 4 8 27 8

x—Batted for G. Smith in 9th.

SCORE BY INNINGS.

	1	2	3	4	5	6	7	8	9	
Philadelphia	0	0	0	0	1	0	0	0	0	—1
Boston	0	0	0	0	0	1	0	3	x	—4

SUMMARY.

Errors—Pick, 2. Three-base hits—Callahan, Williams. Stolen base—Paulette. Sacrifice hits—Meusel, Powell, Holke, Mann. Double plays—Bancroft, unassisted; Paulette to Bancroft to Luderus; Mann to Pick; Boeckel to Gowdy to Holke to Pick. Bases on balls—Off G. Smith, 3; off Scott, 4. Struck out—By Scott, 5.

DEFENSE POOR.

[BY A. P. NIGHT WIRE.]

NEW YORK, Sept. 4.—Brooklyn's defense collapsed in the eighth inning, here today, and New York won the first game of the series.

[illegible]

Totals 29 1 5 24 13 / Totals 29 5 6 27 16

x—Batted for Snyder in 8th.

SCORE BY INNINGS.

	1	2	3	4	5	6	7	8	9	
Brooklyn	0	0	0	0	0	1	0	0	0	—1
New York	0	0	0	0	0	0	0	5	x	—5

SUMMARY.

Errors—Kilduff, Miller, Fletcher. Two-base hits—Zimmerman, Konetchy. Stolen bases—Burns, Young. Sacrifice hit—Mamaux. Double play—Fletcher to Chase. Bases on balls—Off Mamaux, 2. Struck out—By Benton, 2; by Mamaux, 2.

FROMME SLAPS LOWLY SEALS.

(Continued from First Page.)

ter, sending Edington to second and the little, pudgy outfielder cantered home on Bobby Fisher's screaming single to left.

Now for a little breathing spell and a commendable word for Bobby Fisher. Is Bobby the best pinch-hitter in the league? Now all together boys, "Yes, yes, yes, yes." Well, that's something like it. Then Brooks spat on his pie clutchers and tilted one forninst the right-field foul line and the pole went for a triple, High and Fisher tallying. At this juncture Tom was jarred out of his trance by Charley Graham and sent to an intelligence office to ascertain the whereabouts of his control. A callow-faced youth with a very much subdued, rebuked air named Couch, then braved the terrors of Tom's hoodoo.

MITCH BIFFED IT.

Fromme struck at three vicious balls in McKee's mitts and then sloshed his way to the dugout. Johnny Mitchell, who is as uncertain in his hits as is the weather on an April day, beat out an infield hit, sending Brooksy over the platter. Chadbourne heel and toed to first. Hey—look a here boys—are you paying attention to me? Meusel busted the old persimmon to left, where Hunter wasn't and Mitch flitted home. Babe Borton feeling that it was about time for him to get into bingling action, smashed a beauty bright to center sending Chad home. Edington then called a halt, bleating "Say, boys, this is enough of this" and suiting the action to the word sent a high foul present to Herbie Hunter. Six runs and the lord knows how many duck fits for Seaton and Charley Graham.

Art Fromme was on the crag for Bill Essick. With a six-run lead staring him in the face after the second inning he had things all his own way. Art, however, took no chance and heaved at his best. He cut the corners a great deal and his slow curve worked to perfection. It was laughable to see a young fellow named Kamm, who vegetates at third base for the Seals, trying to fathom Art's offerings. We feel justified in saying that if Kamm were constantly at the plate and Fromme heaving from now until doomsday the youngster would hit in nothing but the single O and double O column.

The visitors made their first run in the fifth inning. Caveney started her off with a single to center. Shick then doubled to right putting Caveney on third. Kamm hit a Punch and Judy home run to Meusel who easily threw him out to Borton. McKee was out, Borton, unassisted, Caveney scoring after the catch. Couch whiffed. Then came the second and last run of the Seals during a little flurry in the sixth. Fitz walked. Zamlock went out, Meusel to Borton. Hunter hit one to Borton, who threw to Fromme to get Herbie at first but Artie gumsquiddled the ball, allowing Fitz to score. Koerner then tilted a high one to Chadbourne and Caveney ended the agony by popping to Borton. Well—that will be about all for today, so right this way to the cafe to meet the overflow, and here's the score follows:

[illegible]

Totals 33 2 7 24 10

[illegible]

AL GETS A BIG FISH; CEPH SALISBURY ...

According to Max ... ager of the San Bernardino ... tain Stage, the Big Bear ... ing is picking up consid... caught a big fellow ... inches long and weigh... one-half pounds. This ... his apprenticeship to ... he presented to Alpho... the B. H. Dyas bureau ... information.

Now Al is looking ... fed for once in his life ... Salisbury of the same ... kick of Al Reed's and ... from a vacation cruising ... channel islands, where ... husky coat of sunburn, ...

CAMEL TURKISH & DOMESTIC BLEND CIGARETTES CHOICE QUALITY

Camel CIGARETTES

CAMELS are unlike any cigarette you ever smoked—in quality, in flavor, in mellow-mildness *and in real satisfaction!* Any way you consider Camels they are a cigarette revelation! Camels meet your favor so completely you will want to smoke them liberally—and you can, without tiring your taste!

Camels are an expert blend of choice Turkish and choice Domestic tobaccos. This blend is so unusual, so delightful, you will prefer it to either kind of tobacco smoked straight! It will absolutely answer every wish you ever expressed for a cigarette made to meet your taste!

Camels have a smoothness that is as unique as it is refreshing. Yet, Camels have that *all there* body that gives satisfaction so generously. And, you'll enjoy Camels freedom from any unpleasant cigaretty aftertaste or any unpleasant cigaretty odor.

You'll quickly realize that you very much prefer Camels quality to premiums, coupons or gifts.

18 cents a package

Camels are sold everywhere in scientifically sealed packages of 20 cigarettes; or ten packages (200 cigarettes) in a glassine-paper-covered carton. We strongly recommend this carton for the home or office supply or when you travel.

R. J. REYNOLDS TOBACCO COMPANY, Winston-Salem, N. C.

Blue and ...

O'BRIEN MEETS HOUCK TONIGHT

Both Lads Have a Dan... Right-Hand Wallop.

Grunan Clashes with James ... Semi-Windup.

Long Beach Boxing Bouts a... Big Success.

Main Event—Tommy O'Brien vs. Leo Houck.
Semi-windup—Al Grunan vs. Eddie James.
Bobby Keene vs. Eddie Hanlon.
Ted Titus vs. Fred Williams.
Paul Brewster vs. Fighting Hamlin.
Joe Capelli vs. Johnny McManus.

Matchmaker Willie Hunefeld, h... gotten together a classy card of ... events for the big fistic doings ... the Long Beach Silver Spray aren... tonight. The feature event will fin... Tommy O'Brien facing Leo Houck... This should be a corking good set-t... as both boys have dandy right... O'Brien has a more dangerous wal... lop than has Houck, but Leo shoul... offset this by his cleverness an... quickness.

In the semi-windup Al Grunan goes against Eddie James. The latter has appeared here several times lately and in his last exhibition gave a dandy account of himself. He i... fast, and shifty, and should make Al hustle at all times. Grunan has promised not to resort to holding tactics and this should insure a bang-up scrap.

WELL BALANCED.

The other four bouts are evenly balanced, and as Hunefeld is a clever man at his business, boxing fans who wander to the beach tonight should be regaled to the top of their bent. Frank Holborrow the clever referee will be on the job. The Long Beach Boxing Club has now been staging bouts for the last month, and its efforts have met with unqualified success. At least 3500 people witnessed last Friday night's set-tos and a house just as big if not bigger is expected tonight. The first bout will start at 8:30 o'clock sharp.

FIRE DESTROYS HOME.

[LOCAL CORRESPONDENCE.]

SAN LUIS OBISPO, Sept. 4.—Because Mrs. C. J. Babcock believed in cleanliness, she and her husband are homeless today. Mrs. Babcock was doing the family washing yesterday and thought to use gasoline as a whitening agent in boiling the clothes. Accordingly, she poured a considerable quantity of the liquid in a wash boiler and set the utensil on the kitchen stove. While she was stirring the clothes the boiler exploded, setting fire to the kitchen. The house and its contents were destroyed. Mrs. Babcock was quite seriously burned.

MEN W...

On account ... on the Los ... Railway, per... ployment is ... who can qu... positions o... and conduct... One hundre... month mini... guaranteed. Apply at Ro... cific Electr... for particula...

Open 8:00 a.m. to 5:00 p...

WE C...

Piles, F...

And All Rect...

WITHOUT an ...

...twenty-five years we have been ... lower bowel. During that time our ex... method that is superior to others. ... patients are not confined in bed and ... their business.

Here are some of the persons wh... condition, and would not go back to th...

A. D. Schindler, Brawley, Cal.
Virginia Linehan, 2235 E. Second S...
Mrs. G. L. Cochran, Blythe, Cal.
H. A. Honiker, 644 Locust Ave., L...
C. J. Laughrin, 703 American Bank...
L. Cunningham, St. Leonard Apart...
Geo. Simson, General Delivery, Lo...
Mrs. Alma King, 735 Moneta Ave., ...
J. M. Harvey, 1020 W. Pico, Los A...
Mrs. G. A. Kirkwood, 201 N. Birch ...
J. C. Boswell, 4216 Halldale Ave., ...
C. V. Lambrigger, Uplands, Cal.

SEND FOR OUR F...

Drs. C. H. White and C. C. W...

Dr. C. H. WHITE Re... Speci...

the overflow, and here's how the score follows:

SAN FRANCISCO

	AB	R	H	O	A	E
Parent, rf	4	1	1	0	0	0
Chester, 2b	4	1	1	2	4	0
Caveney, 1b	4	1	1	10	0	0
Kallio, ss	4	0	0	1	3	0
Kane, lb	4	0	0	0	0	0
McKee, c	4	0	0	5	0	0
Hasting, p	3	0	0	0	2	0
Crook, p	0	0	0	0	0	0
Totals	32	3	3	18	10	0

VERNON

	AB	R	H	O	A	E
McMullen, rf	4	0	0	1	0	0
Morton, 2b	4	0	0	2	3	0
Fuller, lb	4	0	0	10	0	0
Mitze, ss	4	0	0	1	3	0
Fabrique, 3b	4	0	0	0	2	0
Brooks, cf	4	0	0	1	0	0
Fromme, c	3	1	1	5	0	0
Totals	31	1	1	20	8	0

SCORE BY INNINGS.

San Francisco	1 0 0 0 0 0 1 1 0
Base hits	1 0 0 0 0 0 0 1 1
Vernon	0 0 0 0 0 0 0 0 1
Base hits	0 0 0 0 0 0 0 0 1

SUMMARY.

Home runs—Caveney, Fromme. Three-base hits—Chester, Kallio. Base on balls—Caveney, 1; Hasting, 2; by Crook, 1; by Fromme, 2. Struck out—By Hasting, 2; by Crook, 1; by Fromme, 5. Double plays—Kallio to Chester to Caveney; Mitze to Morton to Fuller. Left on bases—San Francisco, 5; Vernon, 4. Passed ball—McKee. Umpire—Finney. Time of game—1h. 45m.

AL GETS A BIG FISH; CEPH SALISBURY B

According to Max Green, manager of the San Bernardino Captain Stagis, the Big Bear Lake fishing is picking up considerably. Al caught a big fellow two inches long and weighing one-half pounds. This speaks well for his apprenticeship to Izaak Walton, and he presented to Alphonse Isaac, the B. H. Dyas bureau of information.

Now Al is looking fat and healthy and fed for once in his life. Also Ceph Salisbury of the same place, who is a kick of Al Reed's and all, is back from a vacation cruising around the channel islands, where he got a husky coat of sunburn, or tan.

Blue and Gold Tennis Team Preparing for Another Eastern Trip; Beach Boxing Tonight.

O'BRIEN MEETS HOUCK TONIGHT

Both Leads Have a Dandy Right-Hand Wallop.

Grunan Clashes with James in Semi-Windup.

Long Beach Boxing Bouts are Big Success.

Main Event—Tommy O'Brien vs. Leo Houck.

Semi-windup—Al Grunan vs. Eddie James.

Bobby Keene vs. Eddie Hanlon.

Pat Titus vs. Fred Williams.

Paul Brewster vs. Fighting Hamlin.

Joe Capelli vs. Johnny McManus.

Matchmaker Willie Hunefeld, has gotten together a classy card of six events for the big fistic doings at the Long Beach Silver Spray arena tonight. The feature event will find Tommy O'Brien facing Leo Houck. This should be a corking good set-to as both boys have dandy rights. O'Brien has a more dangerous wallop than has Houck, but Leo should offset this by his cleverness and quickness.

In the semi-windup Al Grunan goes against Eddie James. The latter has appeared here several times before and in his last exhibition gave a goodly account of himself. He is fast, and shifty, and should make a battle at all times. Grunan has promised not to resort to holding tactics and this should insure a lively scrap.

WELL BALANCED.

The other four bouts are evenly matched, and as Hunefeld is a clever boxer as at his business, boxing fans who wander to the beach tonight should be regaled to the top of their bent. Frank Holborrow the clever referee will be on the job. The Long Beach Boxing Club has now been staging bouts for the last month, and its efforts have met with unqualified success. At least 2000 people witnessed last Friday night's set-to, and a house just as big if not bigger is expected tonight. The first bout will start at 8:30 o'clock sharp.

FIRE DESTROYS HOME.

[LOCAL CORRESPONDENCE.]

SAN LUIS OBISPO, Sept. 4.—Because Mrs. C. J. Babcock believed in economy, she and her husband are homeless today. Mrs. Babcock was doing her family washing yesterday and thought to use gasoline as a cleaning agent in boiling the clothes. Accordingly, she poured a considerable quantity of the liquid in the boiler and set the utensil on the kitchen stove. While she was getting the clothes the boiler exploded, setting fire to the kitchen. The house and its contents were destroyed. Mrs. Babcock was quite severely burned.

ASKS FOR GIRL'S HAND DURING COURT SESSION

MEXICAN LOVE AFFAIR HAS AIRING BEFORE JUSTICE OF THE PEACE.

[LOCAL CORRESPONDENCE.]

AVALON (Santa Catalina Island) Sept. 4.—Deliberations of the City Court were stopped Wednesday morning long enough for an ardent suitor to make a formal request of an irate parent for the hand of his daughter in marriage.

The suitor, a young Mexican with red hair, known to his friends as Jose Avarcia, had attempted to elope with Duluce Espinosa, and had been prevented by her father Martin Espinosa. As a sequel to their trouble the younger man caused the arrest of his sweetheart's father on a charge of disturbing the peace. It was while the father was on the witness stand testifying in his own behalf that the young man approached him with the formal request. "No," replied the old man, "I'll go to jail first. My daughter is only 16 years old, and you can't have her."

The charge against the father was dismissed but the younger man refused to give up possession of some of the girl's clothing which had been taken from her home preparatory to the elopement.

During the hearing of the case the young woman declared she was 22 years of age, loved her Jose and was determined to marry him. Her mother indicated her approval of the match.

Attempts later in the day to board an outgoing boat for the mainland were stopped by the watchful father, but the records in the County Clerk's office in Los Angeles, which show that a marriage license was granted the couple late Wednesday afternoon proves that real "love laughs at locksmiths."

MUST RAISE STANDARD.

State Instructs Gas Company to Meet Requirements of the Law.

[LOCAL CORRESPONDENCE.]

TULARE, Sept. 4.—According to information gained by independent investigations, the product of the Central Counties Gas Company, which serves several Tulare county towns, including Tulare, is 20 per cent. below the standard required by the State Railroad Commission. The State's requirement is for gas of 570 British thermal unit heating capacity, and recent samples taken of the gas here show a heating value of from 436 to 460 B.T.U.

As a result of the investigations, the corporation has been instructed to install proper apparatus in the central plant at Visalia, to make tests as frequent as necessary to bring the gas up to the State requirements.

POLO CHAMPIONSHIP MEET STARTS SOON.

The polo championship matches at Philadelphia starting September 13 will be scratch events. Games in the junior and senior divisions will be played on alternate days, the losers dropping out.

FEATURE EVENT TO MARIONDALE

Captures the Charter Oak Stake of $10,000.

Mignola, Cox's Noted Stallion, Develops Lameness.

Dudette Defeat of Natalie Great Surprise.

[BY A. P. NIGHT WIRE.]

HARTFORD (Conn.) Sept. 4.—Mariondale, Tommy Murphy's trotter, captured the Charter Oak stake of $10,000 in the feature event of a five race card at Charter Oak Park today. Mignola, Cox's noted stallion, came lame from his stable this afternoon and the hitherto unbeaten trotter was unable to cope with the speed of Mariondale.

Mignola broke badly in the first heat and finished seventh. In the second heat Cox was sent away in the pole position and was never headed, Mignola registering the best time of the race, 2:07. The rush of Mariondale was too great in the third heat, Mignola finishing fifth.

One other upset occurred in the day's programme when Natalie the Great was defeated by Dudette in the two-year-old trot. Direct C. Burnett won the 2:06 pace, purse $3000. The best time was 2:08 3-4. The 2:08 trot, value $3000, was captured by Hollywood Kate in straight heats, best time, 2:08 1-4. Prince Lorree took the 2:06 trot after four heats. Wilkes's brother made second money, best time, 2:08 1-4, in the second heat. The summaries follow:

The Nutmeg, for 2-year-old trotters; purse, $2000:
Dudette, b. f., by Klondyke (Geers) 1 2 1
Natalie the Great, br. m., by Peter the Great (Thomas) 2 1 2
My Bucket, br. m., by J. Malcolm Forbes (Brooks) 3 3 3
Day Star, br. g. (Cox) 4 4 4
Harriet Hanover, b. f. (Murphy) 5 5 5
Also started: Margaret Harvester and Jill Stout.
Time: 2:13¼; 2:12¾; 2:16¼.

The Whitehall, for 2:06 pacers; purse, $2000:
Direct C. Burnett (c. g., by Direct Hal (Murphy) 1 1 2
Edgar F., br. s., by Northern Man (Lenox) 2 3 1
Frank Dewey, b. s., by John Dewey (Cox) 3 2 3
Time: 2:06¾; 2:04¾; 2:06¾.

The Charter Oak, for 2:12 trotters; purse, $10,000:
Mariondale, blk. g., by Archdale (Murphy) 1 2 1
Mignola, ch. s., by Allerton (Cox) 2 1 6
Mary Coburn, ch. m., by Mambrino Patchen (Geers) 3 3 7
Bonnie Bell, br. g. (Hinds) 4 4 4
Joseph Guy, b. s. (Hinds) 5 5 3
Allen Winfield, b. s. (Herrick) 6 6 5
Time: 2:08; 2:07; 2:08¼.
The Last, for 2:08 trotters; purse, $8000:
Hollywood Kate, ro. m., by Joe Doherty (Snelgrove) 1 1 1
Don de Lopez, blk. g., by Kinney de Forest (Hinds) 2 2 2
Emma Madison, br. m., by J. Malcolm Forbes (Brooks) 4 3 4
Jean, b. m., by Peter the Great (Malcolm) 3 4 3
Prince Lorree, br. h., by Forest Patchen (Murphy) 5 5 6
Wilkes Brewer, ch. m., by Norwood Prince (Cox) 6 6 5
Burr's Lassie, b. m., by Peter the Great (Cox) 7 7 7
Bird Mac, ch. m. (Murphy) 8 8 8
The Toddler, b. g. (Gleason) ..... 9 9 dist
Also started: Miss Bridge and Lottie Jones.
Time: 2:05¼; 2:04¾; 2:05; 2:04¾.

UPSET MINNOW CAN IS BAD FOR CONDITIONS.

FISHERMEN USE ALIBI IN ACCOUNTING FOR NO FISH WHICH IS NOVEL.

[SPECIAL CORRESPONDENCE.]

POMONA, Sept. 4.—How a big can of minnows taken to Big Bear Lake four years ago and spilled into the lake by accident by some fisherman has had a serious effect upon the fishing at that resort this summer is the story which is being told by several Pomona fishermen who have not met with much success this season, at the angling game.

When experienced fishermen have had more bad luck than good luck this year at the lake it is time that some such stories as this should be circulated to account for the empty fish baskets. During the past four years the children of the original minnows which were tipped into the lake have become so numerous that the trout are having no trouble this year in having a feast at any desired time.

For this reason they are not hungry enough to bite on any minnow that happens along, and particularly if that minnow happens to have a line attached to it. For it has become necessary for Bear Valley fishermen to use minnows, commonly know as "chubs," exclusively as the trout have voted to eat nothing else this summer. The "chubs" have to be caught in traps, kept alive in cans by careful treatment, and then suspended on a hook in the water in the hope that some unsuspecting trout will open his mouth and swallow the "chub" at the proper time.

TOUGH ON TROUT.

If the dry season continues much longer, the trout in Bear Lake will soon be climbing out onto the banks for the lake is growing smaller daily and the number of trout is not diminishing very rapidly, according to the stories which the anglers tell. Two years ago 500,000 trout were planted in the lake. Last year the number of new inhabitants was in excess of 700,000 and this year a million young fish were turned loose in the lake to make a living for themselves. The water from Bear Lake is being turned down into Santa Ana Canyon to be used later for irrigation purposes at the rate of about 2000 inches a day. The decrease in the size of the lake is noticeable.

Persons who have motorboats on the lake are having increased difficulty in getting their boats to the landings which were entirely sufficient a few weeks ago. Springs about the lake are drying up and only a heavy rainfall during the coming winter will bring the lake back to its former size and make the springs flow.

HELD FOR TRIAL.

[LOCAL CORRESPONDENCE.]

VISALIA, Sept. 4.—Two Orosi youths, Fred Harrell and Ben Clark, were arrested in Orosi, near here, on charges of stealing two barrels of wine from a Japanese vineyardist of that section. Harrell was brought to the County Jail to await trial, while Clark was released on bail of $2500 pending his hearing.

JOHNSTON PUTS IT ON TILDEN.

(Continued from First Page.)

terrific smashes. Tilden did not get a point here, Johnston constantly storming the net and smothering everything that came over with superb overhand volleying. A bitterly-fought game followed in the eighth session on Tilden's service when the Philadelphian finally won, making the most of his service and taking the final point with a reverberating smash of Johnston's weak lob.

This made the games read 5-3 in Johnston's favor, and when the Philadelphian took the ninth game after a session of furious driving and volleying it seemed that Tilden was on the verge of turning the scales. His work in this game was dazzling as he scored five sizzling placement drives squarely down the side lines. The final point brought the great crowd to its feet in the stands, with everybody cheering as the men engaged in a desperate volley, starting from back court and ending with both close to the net.

JUST OVER LINE.

Johnston, making a daring attempt to intercept Tilden's lightning drive with a back hand volley, sent his return just over the side line and now the games were 5-4, and Tilden appeared on the verage of starting a winning rally, especially as this marked the first time in the match that he had broken through Johnston's service.

But the little man from California was ruffled not a bit by his opponent's show of fight, even when Tilden held the lead at 40-30 on points in the next game and with the advantage of the service. It was "deuce" when Tilden sent his back-hand drive into the net, then the latter gained the vantage point with a wonderful back-hand volley across the court as he took Johnston's terrific drive from close to the net.

THREE IN ROW.

But Johnston won the next three points in a row, twice smashing with impressive power as he raced into the net to catch the ball squarely on his racquet.

Thus Tilden lost his chance of squaring the match in the first set and Johnston had won the opener at 6-4, giving him a lead that he was to hold to the end. This really marked the crushing of Tilden's hopes for he never again was within striking distance of victory.

FOREST HILLS (N. Y.) Sept. 4.—Junior national championship singles, final round:

V. Richards, Yonkers, N. Y., defeated A. H. Chapin, Jr., Springfield, 6-2, 7-5, 6-1.

Summaries, veterans' national championship singles for players 45 years or older, final round:

Clarence Hobart, Alexandria Bay, New York, defeated F. G. Anderson, New York, 3-6, 6-2, 6-4.

Summaries, father-and-son doubles championship. Final round:

F. G. Anderson and son, Brooklyn, defeated A. H. Chapin and son, Springfield, 6-4, 6-2.

Summary junior doubles championship, final round:

Anderson and Donaldson, New York, defeated Neer and Richards, New York, 6-0, 2-6, 6-4, 6-1.

VALLEY TAX RATE.

Increased Valuation Lowers Amount Per $100.

[LOCAL CORRESPONDENCE.]

EL CENTRO, Sept. 4.—The general tax rate for Imperial county for the present fiscal year was fixed this week by the Board of Supervisors at $1.13 per $100 assessed valuation, recently doubled over last year, when the tax rate was $2.15. The new rate would be $2.33 on last year's valuation, and therefore is an increase of 11½ cents per $100.

The grand total property values of the county as shown by the roll of property taxable for county purposes is $69,676,927, as contrasted with $30,190,585 last year, an approximate increase of 130 per cent. The grand total of all property, including railroad operative property, subject only to State taxation, and personal property, such as bonds and the like held by the banks and exempt from taxation, is approximately $79,000,000.

The increase in the rate was necessary to meet the interest of the $1,500,000 highway bonds, voted July 1. The interest amounts to $75,000 a year and it was found that a 12-cent tax-rate would be necessary to cover it. Hence, the tax rate covering the county budget is in reality ½ cent less than last year.

Bids for the highway bonds will be opened at the next meeting of the board, which will be held Monday.

SANTA ANA LICENSES.

[LOCAL CORRESPONDENCE.]

SANTA ANA, Sept. 4.—Marriage licenses here: George P. McGeean, 43, and Marc Reinhart Hately, 30, both Newport Beach; Vernal Weston Munsey, 25, Cantil and Madeline Moeller, 23, Alhambra; Charles William McCann, 33, and Gladys Verne Laid, 25, both Los Angeles; John James Gallagher, 48, and Blanche Elva Hanson, 45, both San Pedro; Frank W. Seager, 53, Los Angeles, and Edith M. Kramer, 42, Reading, Pa.; Alvin T. Cobb, 50, Kansas City, Mo., and Nellie M. Sutton, 42, Excelsior Springs, Mo.; Griffiths Pickney Hiatt, 35, San Pedro, and Sadie Agnes Lyons, 39, Los Angeles; Benjamin Franklin Hack, 39, and Kathryn Helen Snyder, 21, both Los Angeles; Charles Lund Seetos, 38, and Grace Thom, 18, both San Francisco; Sam Hampton, 49, and Dora Sloan, 43, both Los Angeles; Arthur J. Curtis, 27, and Ruth Eleanor Farquharson, 25, both Chicago; Allen Joseph Dailey, 23, San Diego, and Frances Elizabeth Kaap, 22, St. Paul; William Thomas Miller, 33, and Lucille Mabel Weston, 34, both Los Angeles.

SENATE ADVOCATES LIGHT WINES, CIDER.

[BY A. P. DAY WIRE.]

WASHINGTON, Sept. 4.—The House bill for enforcement of national prohibition was on the Senate programme as unfinished business. One change proposed by the Senate committee, would be the elimination of the provision, making it illegal for a person to make light wines and cider in their own homes.

Others are of a minor nature, and it is believed would be accepted by the House.

STRIVE HARD FOR POSITIONS.

Blue and Gold Tennis Team to be a Corker.

Prospects Bright for Another Trip in East.

Ed Levy is Most Likely Man for First Pace.

[SPECIAL CORRESPONDENCE.]

BERKELEY, Sept. 4.—With the prospect of another eastern tour of the University of California tennis team this year, the Blue and Gold racket wielders are beginning to make a strong bid for varsity positions already.

Despite the loss of Axel Gravem, the lad who captained the court players last year and who has created such a sensation in the eastern tournaments during the last few months, the varsity squad is expected to make a very formidable showing this season.

This season the Bear "courtiers," under the captaincy of Henry Stevens, are out to shatter the enviable record hung up by the team last year. They are preparing for the Pacific Coast conference tournament which will be held in the near future, and are also making plans for an eastern tour if their local season is successful.

Undoubtedly there will be one continual fight for positions on the varsity, and especially for first position. There are a number of high-class players fighting for the vacancy created by the departure of Axel Gravem, but the gap will most likely be filled by either Ed Levy or Jimmie Rothschild. Present indications point to the lanky Ed Levy for first place, by virtue of his sensational playing in the Southern California tournament this summer. Levy, along with Howard Kinsey, holds the Southern California doubles championship and also the mixed doubles title. Rothschild will probably pair with Levy in the doubles.

Other high-class racket wielders who will fight it out for positions on the varsity are Capt. Henry Stevens and Tevis Martin of last year's varsity; Ray Casey, Ray Greenburg and Carrol Jensen.

Wallace Bates, former Lowell High School champion of San Francisco, is the pride of the freshman class. Bates was classed as one of the best high school players in the West last year, and is able to make the best of the varsity players sit up and take notice. He is practically certain of first place on the freshman team, and will also play in the doubles.

SWEAR FEALTY.

Dave Bricker, who won fame for himself and Los Angeles High in 1917 when he and his partner, Eddie Simmons, copped the Southern California interscholastic doubles, has sworn allegiance to the Blue and Gold and will be out soon, fighting for a place on the freshman team. Bricker has been playing considerable tennis lately and expects to make a much better showing on the court than when in high school.

Before anchoring himself on the frosh squad, Bricker will have to fight it out with Mortimer Coombs, former Lowell High player, who has just completed a three-year enlistment in the navy; George McLaren, former Oakland High champion; White of Colorado, and Schweitzer and Mitchell of Lowell High of San Francisco.

DOUGLAS GRANT LEADS GOLFERS.

(Continued from First Page.)

Grace Gaits					
A. B. Browning					
H. M. Byrne					
F. L. Hobbs					
F. L. Jukes					
Qualifying scores for other flights:					
L. Bixby					
Dr. A. C. Mullaney					
W. H. Perry					
F. E. Mueller					
Walter Fenton					
Dr. Blanchard					
Paul Blanchard					
W. E. Crocker					
Dr. J. Dull					
A. B. de Armond					
Dr. Byrne					
Dr. Carpenter					
Dr. Dunn					
A. B. Hadwen					
Dr. Finley					
A. B. Hadwen					
Andrew					
Dr. Cornelius					
W. Green					
W. Ford					
W. Duff					
W. Stewart					
W. Hunter					
W. Duff					
W. H. Pritchett					
R. Land Jr.					
Paul C. Jones					
R. S. Heath					
R. S. Francis					
R. Cort					
R. Cort					
R. Walker					
R. Arnell					
R. Norwood					
R. S. Heath					
R. S. Parton					
R. Cook					
R. Cook					
R. Middleton					
R. Frank					
Alternative					
R. Schneider					
R. Cook					
R. Bentley					
R. Marx					
R. Barnett					
R. Weil					
R. A. Keith					
Heston					
Dr. Max Rothschild					
R. Mandel					
R. Peters					
R. Thompson					
R. Daily					
R. Beard					
W. Lee					
Dr. F. E. Bahner					
R. Longhlin					
R. Gilliam					
A. Way Chapman					
R. Dunn					
R. Crawford					
R. S. King					
R. D. Mathews					
R. S. Barnes					
Arthur Lees, Jr.					
Herr Herold					
R. Tarbell					
W. Radmayne					
R. Cleveland					
Dr. C. Hamilton					
R. B. Putnam					
Dr. Max Walker					
Burns Fall					

DRAWING FOR CHAMPIONSHIP FLIGHT.

Douglas Grant vs. C. E. Mead; R. Y. Hayes vs. Robert Hunter; F. L. Neville vs. Asa Child; Dr. A. C. Mullaney vs. Milton Cantrill; Walter Fenton vs. F. G. Lenhart; Art Mosher vs. F. L. Hales; Gus Swartz vs. R. L. Coleman; H. E. K. Stevens vs. Dr. Max Rothschild; Dr. Byrne vs. Edwards; F. M. Lewis vs. Fred Line; Dr. C. W. Walter vs. W. N. Whitsell; George Cline vs. W. Gamwell; H. M. Stewart vs. Harold L. Mack; C. Edwards vs. Cecil Pullman; C. E. Feller vs. Frank Tatum; C. Tobin vs. E. S. Armstrong.

DEL MONTE FLIGHT.

V. E. Manly vs. Dr. C. F. Fuad; E. H. Sweet vs. G. Wurster; Dr. J. A. Dun vs. Miss M. A. Hunter; G. Hamilton vs. J. C. Tobin; Dr. A. C. Kelley vs. Dr. Guy Cochran; J. C. Norris vs. Dr. Webb; R. McKinnon vs. Frank Mellus; Robert Whitmore vs. C. W. Mitchell; R. W. Brown vs. L. W. Pentecost; C. H. Palmer, jr., vs. Dr. J. Wood; Kenneth Hopkins vs. Robert M. Kyle; E. C. Lamentzere vs. F. Judge; J. R. Wesley vs. E. A. Nugent; Frank Harris vs. Moses Black; J. W. Goodfellow vs. A. F. Morello.

MINERS AT WORK.

[LOCAL CORRESPONDENCE.]

PORTERVILLE, Sept. 4.—Following the announcement that work is to be resumed on the Blue Mountain mines by a Grass Valley corporation, placer in paying quantities has been panned from the upper waters of Deer Creek, near Hot Springs, according to Steve Andrews, a trapper and miner of that section.

As a result of Andrews's find and resumption of work in the Blue Mountain district, a large number of prospectors have been attracted to the White River-Hot Springs districts.

STATE "LAST AID" MEN PROMOTE OFFICERS.

UNDERTAKERS' 19TH MEET HERE ENDED WITH A THEATER PARTY.

The fifteen annual convention of the California State Funeral Directors came to a close last night when the delegates attended a theater party in a body. The business session was held in the morning and officers for the ensuing year were chosen.

The usual custom of promoting the officers of the association was as follows, those being elected: F. W. Welti, of Santa Rosa, president; Frank Bevan, Marysville, first vice-president; C. S. McDermott, Santa Barbara, second vice-president; Henry F. Maas, San Francisco, secretary; S. A. White, San Francisco, treasurer, and L. F. Utter, Los Angeles, sergeant-at-arms.

Many important questions were decided at the convention, according to C. C. Pierce, but the association arrived at no definite decision regarding the unionization of funerals. These matters will have to be decided by the individual members, it was reported.

Prof. W. F. Hohenschuh completed his series of three lectures on embalming at the afternoon session. The next convention city will be decided on later, it was announced last night.

BIND, GAG AND ROB THEIR BENEFACTOR.

[EXCLUSIVE DISPATCH.]

FULLERTON, Sept. 4.—Three men, to whom he had given a ride last night, bound, gagged and robbed Rudolph Wetzel of this place and left him lying in an orchard at La Habra, while they sped away in Wetzel's car.

Wetzel took the men, two of whom were in sailor uniforms, into his machine at La Habra and a short distance south of that place they commanded him to stop the car and robbed him of $10 in cash, a check for $65 and a watch. It is believed the men headed the stolen car back towards Los Angeles after the robbery.

AGED RESIDENT DIES.

[LOCAL CORRESPONDENCE.]

VENTURA, Sept. 4.—Mrs. Eliza C. Shaw, a resident of Ventura since 1869, has passed away at her home here at the age of 93. She was the last surviving charter member of the Congregational Church of this city. For a long time she and the late Jacob Nidaffer were the only two living members, and he preceded her in death by just five days.

Mrs. Shaw was a native of Vermont, where she was born in 1826. With her late husband, she came to California in 1847. She is survived by two sons, Selwyn and Floyd Shaw, both residents of Ventura, and by several grandchildren and great grandchildren.

ASK MORE PAY.

[LOCAL CORRESPONDENCE.]

SANTA MONICA, Sept. 4.—The Executive Committee of the Santa Monica Police Commission has presented a letter to the City Commission requesting that attention be given the matter of increased compensation for the police department. The letter points out that the rate of pay in the police department is lower than average.

A resume of a policeman's equipment and its cost for the past and present is included in the letter showing that in the past the expense was $62.75 and is now $123.30.

TO HONOR LAFAYETTE AND MARNE VICTORY.

SOCIETY TO OBSERVE FRENCH HERO'S NATAL DAY WITH EXERCISES TOMORROW.

Lafayette Day will be celebrated tomorrow at Lafayette Park, Wilshire boulevard and Commonwealth avenue, with a programme of addresses, band music and songs. The celebration is to be under the auspices of the Lafayette Society of California, in commemoration of the birth of the Marquis de Lafayette and the Allied victory at the Battle of the Marne.

Addresses will be delivered by Mayor Snyder, William A. Spalding, president of the society, and Col. George Jules Denis. Miss Klentis Sepulveda, one of California's promising young singers, will sing "La Marseillaise," and the Royal Marine Band, directed by Frank Gregory, will play "The Star Spangled Banner" and other French and American patriotic selections.

One feature of the day will be the raising of the flag by a detachment of the Grand Army of the Republic, under the command of Capt. James S. France. Rev. Hugh Kelso Walker will deliver the invocation.

The committee in charge of the celebration includes Gen. Charles S. Whipple, chairman; Orra E. Monnette, William M. Dixon, Charles R. Fletcher, Frank P. Pallemeter, Charles H. Prisk, Louis Sentous, Jr., John Treanor, Mrs. Sloan-Orcutt and Mrs. Dean Mason.

DESERTS BURNING CAR.

Driver of Orange Truck Leaves Vehicle in Flames.

[LOCAL CORRESPONDENCE.]

POMONA, Sept. 4.—A wave of excitement swept through the downtown district here today when it was reported that a large truck had overturned on the Valley boulevard, just west of this city and that the driver was pinned beneath the wreckage and was being slowly roasted to death.

The fire department followed by many machines rushed to the scene. Grappling hooks from the fire wagons were attached to the blazing truck and the machine was lifted from the ditch and placed in an upright position. Efforts to locate the driver have been to no avail. He has completely dropped from sight and the fire destroyed marks of identification on the machine.

People passing at the time the fire started stated that they thought they saw a Japanese driver leave the car as it plunged into the ditch. Whether he lost control or fell asleep is not known. No sooner had the car hit the ditch than it burst into flames. The truck was being used in hauling oranges and the police will continue their search to locate the owner.

PREPARES EVIDENCE IN BANKER'S TRIAL.

[EXCLUSIVE DISPATCH.]

SAN DIEGO, Sept. 4.—W. F. Palmer, assistant United States District Attorney, arrived here from Los Angeles today to prepare evidence in the case of Charles L. Williams, formerly vice-president of the First National Bank, charged with embezzling more than $100,000 of the funds of the old American National Bank. The case will be heard in the Federal court, Monday, September 15. It will probably continue six or eight weeks. Williams is indicted for forty separate offenses against the Federal laws.

MEN WANTED

On account of the strike on the Los Angeles Railway, permanent employment is offered men who can qualify for the positions of motormen and conductors.

One hundred dollars a month minimum wage guaranteed.

Apply at Room 711, Pacific Electric Building for particulars.

Open 8:00 a.m. to 5:00 p.m. daily except Sundays.

WE CURE

Piles, Fistula

And All Rectal Diseases

WITHOUT an OPERATION

For twenty-five years we have been curing diseases of the rectum and lower bowel. During that time our experience has enabled us to develop a method that is superior to others. We cure without surgery and our patients are not confined in bed and seldom lose a moment's time from their business.

Below are some of the persons who have been restored to a normal condition, and would not go back to the old life for any consideration

A. D. Schindler, Brawley, Cal.
Virginia Linehan, 2235 E. Second St., Los Angeles, Cal.
Mrs. G. L. Cochran, Blythe, Cal.
W. A. Honiker, 644 Locust Ave., Long Beach, Cal.
J. J. Laughrin, 703 American Bank Bldg., Los Angeles, Cal.
J. Cunningham, St. Leonard Apartments, Los Angeles, Cal.
Jos. Rimmer, General Delivery, Long Beach, Cal.
Mrs. Alma King, 725 Moneta Ave., Los Angeles, Cal.
J. M. Harvey, 1020 W. Pico, Los Angeles, Cal.
Mrs. G. A. Kirkwood, 201 N. Birch St., Santa Ana, Cal.
F. C. Boswell, 4216 Halldale Ave., Los Angeles, Cal.
G. V. Lambrigger, Uplands, Cal.

SEND FOR OUR FREE BOOKLET

Drs. C. H. White and C. C. Wainwright, Successors to

DR. C. H. WHITE Rectal Specialists 106 W. Third St., Los Angeles. 532-534 Wesley Roberts Bldg. (Old Citizens' Nat'l Bank Bldg.)

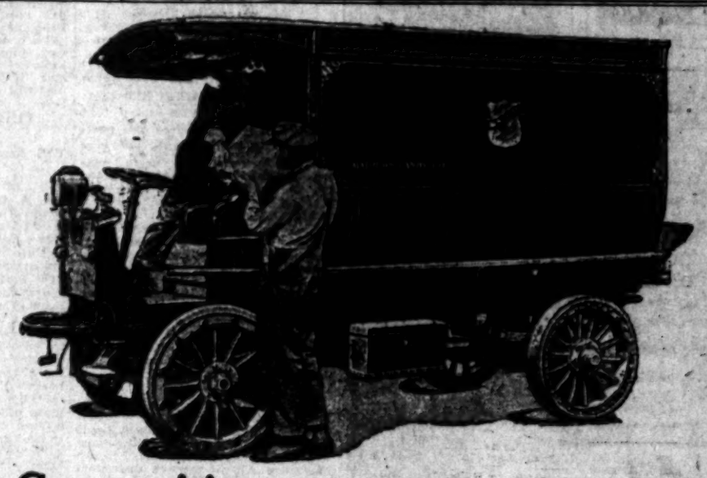

Keener Competition Forces Better Delivery Service

It is natural that the present production and sale of Autocar Motor Trucks is the biggest in the history of The Autocar Company. General business is more active than ever, and the demand for good motor trucks is increasing.

The concern that delivers promptly gets the repeat business.

Truck buyers are demanding a reliable motor truck made by a responsible manufacturer.

Chassis (1½-2 ton)
$2300 97-in. wheelbase
$2400 120-in. wheelbase

These local factory branches of The Autocar Company are part of a chain of branches and dealers from coast to coast. Through them The Autocar Company assures complete aftersale service to every Autocar user.

THE AUTOCAR SALES AND SERVICE COMPANY

Los Angeles 1801 So. Main St. | San Diego 124 East "C" St. | San Francisco 136 Fremont St. | Sacramento 2810 "M" St. | Fresno 501 Eye St. | Oakland 3781 Broadway | Stockton 24 N. Commerce St.

Direct Factory Branches of the Autocar Co., Ardmore, Pa.

Autocar

SOCIETY.

BY VIRGINIA WOODS.

For Distinguished Visitor.

Mrs. John Kendrick Bangs is the inspiration for a luncheon at which Mrs. William Rhodes Hervey is entertaining a company of twelve at the California Club today. Mr. and Mrs. Bangs, who are just back from France, are speaking all over the country on "America Abroad." They were members of the American Committee for Devastated France.

While here Mr. and Mrs. Bangs are house guests of Judge and Mrs. Hervey. Last evening they were honored at a dinner given at the Hotel Maryland, Pasadena, by Mrs. James Seager. They will be here until Saturday or Sunday.

Weds Aviator.

Miss Marjory Doubleday of Los Angeles, niece of Frank Doubleday of Doubleday & Page, Publishers, was married to Lieut. Devereaux Maitland Myers of Fort Bliss, Tex. at noon Wednesday, at the home of her parents, Mr. and Mrs. W. H. Doubleday of 301 South Vendome street. Dr. Glenn McWilliams performed the ceremony. The bride is a young sculptor of note. The couple left for El Paso so that he can report for duty, having been on a ten-days' furlough. He has been flying over Mexico.

The bride wore a white silk frock heavily braided and a trig little white hat. The house was adorned in pink asters and white carnations. A breakfast followed the ceremony. The groom comes from an old Petersburg (Va.) family while the bride is a member of one of the old Knickerbocker families of New York.

Told in Coronado.

Announcement at Coronado of the engagement of Miss Margaret Ward, daughter of the late Montgomery Ward, millionaire merchant of Chicago, to Commander Norman M. Smith in command of the San Diego Public Works office of the Twelfth Naval District, has set all society talking.

Miss Ward has been at Coronado about seven weeks and has been the center of a lively set. Commander Smith has constantly been seen with her. They have been friends for a number of years and this meeting at Coronado resulted in a romance and engagement. Commander Smith is an Annapolis graduate and a southerner. He came to California about two years ago from Washington, D. C., and has been in charge of the construction of the large marine base at Dutch Flats and other big government improvements in San Diego. He is very popular, especially in the navy set.

By Mr. and Mrs. Seaver.

At Del Monte, where they are attending the golf tournament, Mr. and Mrs. Everett H. Seaver gave a dinner party in the palm room, having among their guests Mrs. A. L. Cheney, Edward Tufts and Prescott Scott.

Others going up for the tournament this week include Mr. and Mrs. Guy Cochran, Mr. and Mrs. Harold Ward Law, Mr. and Mrs. J. Frank Judge, Mr. and Mrs. Louis F. Monteagle and John Parrott. The women will start the State championship at Del Monte today.

Token From Duchess of Vendome.

After a most interesting visit in the northern part of the State, including a house party given by Mr. and Mrs. A. B. Spreckels at their big stock farm near Napa, Mrs. S. Grant Goucher is back in town.

A beautiful gift from the Duchess of Vendome, sister of King Albert of Belgium, received while at the Spreckels home added much to a happy summer. It is a ring made of French gold and is a design of the head of Joan of Arc. It is set with sixteen small diamonds and is inscribed inside, "In gratitude for aid for Civil and Military France from Her Royal Highness, the Duchess of Vendome." It bears Mrs. Goucher's name and the date. Mrs. Goucher was president of the Los Angeles division for the Commission for Aid Civil and Military France during the war. Mrs. Spreckels was the Pacific Coast head and also received a ring from the Duchess. Mrs. Goucher was gone two months.

Engagement Announced.

Mr. and Mrs. Edwin William Sargent announce the engagement of their daughter, Miss Gladys May Sargent of Los Angeles, to Emile Benjamin Yoakum, also of this city. He is the son of J. B. Yoakum of Arizona and is a graduate of the University at Ann Arbor, Mich. He is a member of the Sigma Alpha Epsilon Fraternity. Miss Sargent is a graduate of Briar Cliff School for Girls in New York. No date is set for the wedding.

At Church of Angels.

The Church of the Angels was the scene of the marriage of Miss Mary Selene Bohannan of this city and Mr. Arthur Wellesley Olcott, Jr., of Tucson, Ariz. The bride wore a gown of silver cloth and her tulle veil was arranged nun's fashion and was caught at the sides with sprays of orange blossoms. She carried a sheaf of bride roses. After the ceremony a reception was held at the home of Mr. and Mrs. Stuart M. Street. They will reside in Tucson.

For Mrs. Bernard.

Mrs. Katheryn Bernard of New York was the honor guest at at attractively-appointed musical tea at which Mrs. Guy Bush of 310 South Vendome street assembled sixteen guests. The rooms and tea table were adorned in purple asters and yellow marigolds.

In the party were Mrs. B. C. Davies, Mrs. Gail Dimmett, Miss Margaret Messer, Mrs. Harry Osborne, Mrs. Spenser Kelly, Mrs. Walter Wessels, Miss Adelaide Cannon, Mrs. Howard Boone, Mrs. A. R. Gates, Mrs. Carl Earl, Miss Hilda Nolte, Miss Marjorie Pickell and Mrs. F. E. Geiger.

Back from Motor Trip.

Mr. and Mrs. C. R. Vient, Mr. and Mrs. Robert Granger and Mr. and Mrs. Maury Bliven are just back from a motor and camping party which took them to Huntington Lake and other beauty spots in Northern California.

Supper-Dance.

Miss Lois de Kay of 617 West Seventeenth street gave a supper-dance last evening in honor of boys just home from overseas.

Personals.

Mrs. John Prinsen of Ardmore avenue and Mr. and Mrs. Tom Nicholson motored to Arrowhead Hot Springs, where they are to remain a few days longer. Mr. and Mrs. Bruce Stevenson, who motored there over the week-end, are back in town.

Miss Gloria Mae Powers left last evening for Berkeley, where she will attend Mills College.

Mr. and Mrs. E. H. Newland and their sons Harvey and Alva, have just returned from a boat trip to Victoria and Vancouver, B. C., and expect to go to their cottage at Arph Beach for the rest of the summer. Harvey Newland will leave October 1 for Stanford University.

Mr. and Mrs. Samuel Storrow are leaving for a two weeks' motor trip to Lake Tahoe.

Mr. and Mrs. L. L. Judice of Lafayette, La., and their niece, Miss Lucile Nickerson, are guests at the Hotel Maryland, Pasadena, and are spending the summer at the various summer resorts, having just returned from the Hotel Belvedere, Santa Barbara.

Miss Lucile Nickerson,

Who, with her uncle and aunt, Mr. and Mrs. L. L. Judice of Lafayette, La., is a guest at the Hotel Maryland, Pasadena.

BRIEFS.

GRIFFITH FEATURE.

"BROKEN BLOSSOMS" IS TO SHOW HERE SOON.

By Edwin Schallert.

News from the Griffith studios is that arrangements are now being made to present "Broken Blossoms" in Los Angeles. It is stated that the Los Angeles premiere was postponed until the arrival of cool weather, and now that the fall season has opened, immediate plans are to be made for an elaborate showing under the personal direction of Mr. Griffith.

"Broken Blossoms" opened two weeks ago in San Francisco, and has surpassed even the box office records of "The Birth of a Nation" and "Intolerance," it is stated. Manager Homer Curran of the Curran Theater where it is playing, declares that his ticket sellers are dizzy on account of the size of the crowd, and that they are turning away practically as many people as they accomodate with seats.

Maurice Tourneur is now working on his production of "Treasure Island," from the Robert Louis Stevenson romance, one of the most widely-read books in the English literature. All the famous characters of the famous story are to be brought to life in exactly the same way they were pictured in the tale of the adventure, according to advance predictions concerning the Tourneur production. The noted French director recently completed the filming of "Victory," adapated from Joseph Conrad's novel, by Stephen Fox.

Musical interest is lent to the programme of Clune's Broadway by the appearance of Beatis Irene Chapin, well-known local violinist. She is playing the "Zigeunerweisen" by Sarasate and a Fritz Kreisler selection.

Carl J. Walker, manager of Pantages Theater, is to spend a vacation shortly at Big Bear Lake, in company with his wife and daughter.

Alexander Pantages is expected in Los Angeles in a few days, according to word received at the local office.

Sedley Brown, who was formerly prominently identified with stock productions in this city, has charge of the stage direction of "The Victims," by David B. Gally and Marie Lambert, which is to have its premiere next week at the Mason.

About thirty players appear in the cast of the play, Mr. Gally himself appearing in the leading male role.

Six dancers from Denishawn are to present a special number under the direction of Ted Shawn, who created a new terpsichorean act especially for the occasion.

Helen Jerome Eddy, who is playing in "A Very Good Young Man," this week at the Victory Theater, has been chosen casting director for the Hollywood Community Theater, which will open its repertoire of classic plays in the near future. Miss Eddy is now busily engaged in getting out her catalogue of "desirables" for coming productions.

Frank Lloyd, Goldwyn director, who has been filming scenes for Rex Beach's story, "The Silver Horde," in the vicinity of Seattle, made a high-speed trip to Los Angeles by automobile to get a glimpse of the Geraldine Farrar picture, "The World and Its Woman," now showing at Clune's Auditorium, which he directed. While in the northern country the film-makers were hampered in their "shooting" by many forest fires, which forbade the getting of any long shots.

Lewis Stone is to double on the Rialto next week. That is, he will appear in the stage production of "The Heart of Wetona" at the Majestic Theater, and will also be seen in his own cinema feature, "Man's Desire," at the Victory.

George Loane Tucker's "Miracle Man," which is showing at the Kinema, was recently presented before 1200 prisoners in the Sing Sing prison. The prisoners in a body, and many with tears in their eyes, thanked the chairman of the Exhibition Committee for the inspiration of the entertainment. Letters from the prison paper's editor to the committee expressed deep gratitude. Wherever it has shown, the "Miracle Man" has achieved a remarkable success. So large was the attendance in New York following the opening that the play was moved from the Cohan to the Rivoli Theater, thus providing an increased capacity of over 1000 seats.

Emily Stevens, who gained fame for her characterization in "The Unchastened Woman" several yearsago, has been signed by the Schomer Producing Corporation to play in "The Sacred Flame," by Mr. Schomer, who wrote also "Today," "The Yellow Passport," "The Inner Man" and "Ruling Passions." Mr. Schomer will direct the picture.

QUINN GOES EAST.

Will Assume Directorship of Film Association.

J. A. Quinn, manager of Quinn's Rialto Theater, in which Sid Grauman purchased a half interest just a few days ago, is now on his way to New York, where he will assume his duties as president of the Motion Picture and Theatrical Co-operative Association. Just before leaving Mr. Quinn said: "I am not shaking the dust of Los Angeles off my shoes, but will take some of it to New York, and scatter it around so some of the fellows who are opposing a house-cleaning of the picture business will have a sneeze coming to them. By this I mean that the ideas of the picture business in this section of the country can be used to the great advantage in the East to further plans for better pictures."

DENIED A HEARING.

Getting Decree, Wife Says Husband Refused to Confer.

After their separation Mrs. Addie L. Vance told Judge Crail yesterday in divorce proceedings that she went to the house where her husband, Raymond D. Vance, was staying, to talk to him.

"He went into another room and I could not see him," she said.

The Vances were married in 1917 and resided in Alhambra. The decree was granted Mrs. Vance.

LEFT TO GET DRUNK.

Husband Told Her Beforehand She Says; Gets Decree.

"He told me he was going out to get drunk and to expect him about 10 o'clock," Mrs. Wilhelmine McQuain told Judge Crail during the trial of her divorce suit yesterday. She also said her husband's treatment of her was so mean that she could not live with him. The couple resided in Gardena. Mrs. McQuain was granted a decree.

HAS TWO MESSAGES.

Foreign messages have been received through the Red Cross for Ernest T. Mueller and Mrs. Irad N. Hidden. These will be delivered if called for at Red Cross headquarters, 942 South Main street.

BEANS FOR THE NEEDY.

Red Cross headquarters has a supply of beans that will be given to any needy persons bringing their own sacks and calling at bureau of supplies, 942 South Main street.

FLASHES.

LIKE A FAIRY TALE.

WAITRESS BECOMES PICTURE PLAYER IN A DAY.

By Grace Kingsley.

From a waitress in a motion picture studio cafeteria to playing a role in a picture, accomplished all in one day, does sound so easy and fairytaleish, doesn't it?—the sort of thing to make all the little Maudie Freshies in town go out to the studios and try for waitresses' jobs. It is the step, however, which will be achieved some day early next week by Helen Erne, when she is given a part in a Fox photoplay being directed by Frank Beal.

But right here is where the little Maudie Freshies must stop and listen. For Miss Erne isn't an ordinary girl at all. In the first place she is a very beautiful girl, in the second place she is a college graduate with an unusual endowment of brains, and in the third place she has had some little experience in playing extras in different studios. She took part a few months in stock, and during two years of the war, she appeared in the dancing numbers of "The Mask of Pandora," which the government produced. But the manner in which she won her way into the films is an unusually interesting story.

The day the beautiful Miss Erne appeared at the Fox studio cafeteria, and modestly inquired, "What is your order, please?" all eyes were turned upon her. Somebody said she looked like Pauline Frederick, and the actors commenced calling her Pauline. She paid no attention to their kidding, but quietly went about her tasks.

One day Director Frank Beal was studying over some French subtitles which had been used in a Fox picture, as he ordered his midday meal. Miss Erne happened to be standing by his side. He was puzzled over one of them, saying he had forgotten his French and laughingly inquired of Miss Erne if she could help him.

"Maybe I can!" said the waitress quietly, and to his surprise, she read the words off as glibly as though they were English. By that time everybody around was interested. One question led to another, and finally somebody asked the girl if she had ever acted. She told them of working her way through college, of her experience as a stenographer in a munitions camp of the South, and of how her great desire to become a motion picture actress had led her to the West.

"But one or two days' work a fortnight would not keep me going," said Miss Erne, "so when I heard a waitress was needed in the Fox cafeteria, I came over and got the job, in order to be near the work I wanted to do. And it seems as if my chance had really come at last!"

Mr. Beal considers Miss Erne a real find, and he has a part in his next picture which just suits her style. He declares he is delighted to give her a chance.

Miss Brockwell's Next.

Gladys Brockwell, Fox star, is shortly to commence work on a story by that rising young screen author, H. H. Van Loan, entitled "The Last Night," in which she will play the part of a Parisian actress.

Kinema Draws Directors.

All the picture directors in town are making pilgrimages to the Kinema, these days, to view that sensational feature, "The Miracle Man," made by George Loane Tucker, and in which Thomas Meighan, Betty Compson, Lon Chaney, Joseph Dowling, W. Alfred Butt, J. M. Dumont, and Elinor Fair are scoring tremendous hits. In fact, many of said directors are making more than one trip to see the picture, which they all consider the finest of its type.

Mr. Tucker at present is at work at the Brunton studio on the filming of a new story, which, while entirely different from "The Miracle Man," promises to be equally as great a sensation. It is a satire on the smart folk of society, founded on a well-known story, and in it Betty Compson again plays the leading feminine role.

Lasky Gets Morosco Plays.

Soon there won't be a single theatrical producer left who hasn't allied himself with some motion picture concern. The latest magnate to do so, is none other than our Oliver Morosco, who has just signed a contract with the Famous Players-Lasky Company, by the terms of which agreement the film organization acquires the rights to all the Morosco plays.

"Cappy Ricks" is to be the first filmed. No plans for cast or director are, yet announced.

Tyrone Power in Canada.

Tyrone Power has gone to Canada to become the star of a new picture company. Dorothy Bernard is also a member of the same organization.

Fox to Shift.

According to Sol Wurtzel, local studio manager of the Fox company, all the companies of that organization, except those working in western pictures, will shortly be removed to New York, where they will film their features in the new Fox studio.

Walthall Has Beater.

That prime favorite among picture stars, Henry M. Walthall, would appear to have made a great getaway in his picture producing enterprise. His first story is Harold McGrath's "Splendid Hazard," which deals in part with the life of Napoleon, and has a descendant of Napoleon as its hero. Art Rossen is directing, and as both Mr. Walthall and Mr. Rossen have made a study of the life and character of Napoleon, they should jointly be able to do justice to that celebrated soldier-statesman on the screen. The story promises to be full of real thrills, as well as of interesting character study. Rosemary Theby has one of the leading feminine roles.

The Rise of Katherine Sohn.

Many of our screen actresses must be possessed of fairy godmothers, so great is their luck. Now it's Katherine Sohn of the Lasky company, who has just made a big connection which is shortly to be announced.

Miss Sohn applied a few weeks ago to Jessie Hallett, casting director, at the Morosco studio, and though she had had no experience, she was so exactly the type for a part in "His Official Fiance," that Miss Hallett at once engaged her for the role. She made extremely good in it, and has since been the recipient of a number of good offers. But her big chance came yesterday, and though plans are not yet fully formulated, it is known they will be shortly, and that another clever girl is started on her way.

Vernall Park,

Who will appear in Bernard Gally's play, "The Victims," next week at the Mason.

Didn't Blow 'Em Out.

A new way to camouflage one's age at one's own birthday party has been discovered by no less a person than Al Ray, Fox star. Not, of course, that Mr. Ray minds in the least if you do know how many candles he has on his birthday cake, he being that young and handsome he doesn't have to worry. Still, looking to the future, Al decided, not long ago, it was just as well not to let folks ever have a chance to count up on you.

It all happened at a joint birthday party which Mrs. Al Ray gave for Mr. Al Ray, and which Scotty Dunlap, Fox director, gave for Mrs. Scotty Dunlap. A joint cake was served, and on it were placed the joint number of candles required for the two birthdays. So nobody found out how old either Mr. Ray or Mrs. Dunlap was, and a good time was had by all.

Nimrod, Note.

Lou Tellegen is not an ordinary Nimrod, but he is slightly disgusted with California game. Mr. Lou Tellegen has hunted the ferocious beasts of Brazil, has tracked the tiger to its lair, and has indulged in all sorts of big-game hunts, and has always been very successful, as he himself admits, but when he went out between scenes in the new Geraldine Farrar production with the intention of bringing home a buck, he was sadly disappointed. All he returned with was a lot of shells and plenty of food in the pack, but he had a good tramp in the mesquite and chaparral, and he claims it was harder work than breaking through the jungles of South America.

Basil King Story.

The third of the Eminent Authors' productions to be done at the Goldwyn studios is Basil King's "The Street Called Straight," which is now under way with Wallace Worsley directing and Mr. King enjoying it all hugely. An especially powerful cast has been chosen to interpret the drama, with Milton Sills and Naomi Childers in the leading roles.

Irene Rich, who has just completed her work as Will Rogers's leading woman, assumed a delightful role in the picture, together with Charles Clary, Alec B. Francis, Jane Sterling and Lydia Yeamans Titus.

Tom Mix Among Us.

Tom Mix, William Fox's cowpuncher star, has just returned to Hollywood from San Francisco, where he was entertained with Gov. Stephens and Mayor Rolph of San Francisco, while they welcomed the sailors of the Pacific Fleet, which officially visited San Francisco September 1.

Morosco will Celebrate.

A celebration of the 100th performance of Thompson Buchanan's comedy hit, "Civilian Clothes," will be held at the Morosco this evening. The company will have an invitational high jinks on the stage after the performance.

Eleanor Woodruff and Clyde Fillmore have rehearsed a little sketch which is to be the piece de resistance of the evening's fun. James Corrigan and Dora Mae Howe are to be seen in a dancing skit, while Roscoe Karns and Eloise Clements have promised that their rendition of the balcony scene from "Romeo and Juliet" will cause a lot of comment. Charlie Buck and Russ Dudley will revive their old soft-shoe dancing act, while Lillian Elliott is to give one of her southern darky character impersonations. Harlan Tucker will demonstrate salesmanship, Alfred Whitman has promised to do a Winchell Smith—reciting one of the impressive scenes from "Turn to the Right," and Joseph Eggenton and Leta Nelson have put the finishing touches on their little act, "Him and Shim."

Undoubtedly when Nick Laria delivers his baton to Fred J. Butler for orchestral direction while Mr. Laria himself will rehearse a scene from "Polly with a Past," there will be a great deal of fun.

A number of stage and screen people are to sit out in front, busily doing the old "thumbs up-thumbs down."

Lew Cody, Author.

Now what do you think of a star that just can't find a story to suit his own plans and specifications? Well, that happened to Lew Cody, you remember, when he started work on his last picture, and dashed if it has happened again! This time, as last time, nobody apparently being able to write a story that suited his unique talents, Mr. Cody, just as darned independent as can be, is sitting down to his desk Ford and writing his own story! Louis Gasnier is assisting, however, and so it's bound to be a good tale. W. Christy Cabanne will direct.

Theaters — Amusements — Entertainments

GRAUMAN'S—Bdwy. at 3rd. CONTINUOUS PERFORMANCE. Starts 11:15 a.m. until 11:30 p.m. Before 5:30, 15c and 25c; evenings, 25c and 50c. MILTON CHARLES at the Organ. Grauman's Symphony Orchestra, ARTHUR KAY, Conductor.
GRAUMAN'S MILLION DOLLAR THEATRE. THOS. H. INCE PRESENTS Enid Bennett IN THE VIRTUOUS THIEF. A PARAMOUNT SPECIAL PRODUCTION. AND NATIONAL PREMIERE OF Fatty Arbuckle's FIRST BIG COMEDY PRODUCTION UNDER HIS NEW PARAMOUNT CONTRACT BACK STAGE

KINEMA THEATER— GRAND AT SEVENTH
PARAMOUNT-ARTCRAFT SPECIAL
WHAT DO THEY SAY? Has anyone told you about this wonder play? Has anyone told you about the modern miracle wrought in screendom? What do they say, those who have seen it?
GEORGE LOANE TUCKER'S The MIRACLE MAN
kinema theater grand at seventh. Matinees, 25c. Evgs., 25c, 35c, 50c.

MASON OPERA HOUSE— LAST FOUR TIMES
"THE END OF THE ROAD"
with RICHARD BENNETT and Claire Adams
Twice Daily, 2:30, 8:30. No children admitted, 25c, 50c.
Beginning next Monday night, September the 8th, for one week only, DAVID B. GALLY and MARIE LAMBERT in Their Own Play,
"THE VICTIMS"
A startling expose of the hollowness of the social fabrics of the present. SEATS NOW. NIGHTS, 50c TO $1.50; MATS. WED. & SAT., 50c TO $1.

TALLY'S BROADWAY— 833 S. Broadway
PRICES 15, 25, 35c. ALICE BRADY IN "HIS BRIDAL NIGHT"
HERE'S A COMPLICATION. TWINS—HE WAS ENGAGED TO ONE OF THEM—BUT WHICH ONE?
A Breezy Comedy—Miss Brady in a dual role.

MOROSCO THEATER—MATINEE TOMORROW
OLIVER MOROSCO PRESENTS
100th PERFORMANCE TONIGHT
SOUVENIR PROGRAMS FOR THE AUDIENCE
"CIVILIAN CLOTHES"
With CLYDE FILLMORE AND A GREAT CAST.
Matinees, 10c to 50c. Evenings, 10c to

PALACE— 7th Street at Broadway. FRANCIS X. BUSHMAN and BEVERLY BAYNE in "DARING HEARTS"
LARRY SEMON in "BETWEEN THE ACTS"

SYMPHONY— Broadway Bet. 6th & 7th. NORMA TALMADGE in "THE SOCIAL SECRETARY"

CLUNE'S Broadway Theater, 825 SOUTH BROADWAY. LAST SHOWING SATURDAY. WALLACE REID IN THAT GREAT BIG OUTDOOR PICTURE "THE VALLEY of the GIANTS" TENTH EPISODE HOUDINI SHOWS 11-12:30-2:15-4-5:45-7:30-9:15. STARTING NEXT SUNDAY. Nobody Home (Of course! Certainly!) Dorothy Gish in the Star.

ORPHEUM— Los Angeles. Matinee Today and Every Day. The best in vaudeville. Evenings, 15c to $1. Afternoons, 15c to 75c. EMMA HAIG and Jack Waldron in their own 1919 Conception of Ballroom Dances; OSCAR LORRAINE, Violin Virtuoso; NELSON & CHAIN, in new ideas; WM. L. GIBSON & REGINA CONNELLI, "The Man and "PIANOVILLE"; Geo. Reed & Girls; "SMILING" BILLY MAHON & Co.; FORREST, TNT of Vaudeville; MILLICENT MOWER, Spirit of Music; Orchestra. Hearst News Views and Topics of the Day. MARMY WONG JR. "Young Kid Battling Dugan and Is Telephone Scene. Main 971.

PANTAGES— VAUDEVILLE. Matinee Today at 2:30. Tonight at 7 and 9:00. Come Early.
A Wonderful Vaudeville Bill with GEO. PRIMROSE MINSTRELS DE LUXE, JOAN HARDCASTLE AND DANCING GIRLS, VIC LEROY & DRESDNER, Mlle. Nina Booth, Booth & Leander. A Harold Lloyd Picture. Pathe Weekly News.
"Meet Me at Pantages."

SUPERBA— 630 S. Bdwy. Mrs. Charlie Chaplin In Lois Weber's Super Production "HOME"
Now Playing at the SUPERBA

HIPPODROME— VAUDEVILLE—NO AND HIP EMMA WEHLE in "A FAVOR TO A FRIEND"

WASHINGTON PARK— PACIFIC COAST BASEBALL LEAGUE. San Francisco vs. Vernon
TODAY AT 3:45.
ADMISSION, 30c; GRAND STAND, 55c; INCLUDING WAR TAX.

VICTORY THEATER, 233 S. Broadway. Cont. 11 to 11. 15-30-50c. BRYANT WASHBURN In "A VERY GOOD YOUNG MAN" HERBERT RAWLINSON In "THE

CALIFORNIA— Main at 8th Street. 8 BIG FEATURES
California
WILLIAM S. HART IN "Wagon Tracks"
TODAY
Special Fun Film
An Artcraft Production of Gardner Sullivan's Best Story. Joe Martin in "The Jazz Monkey"
COMING MONDAY
Douglas Fairbanks
In His First "Big Four" Super-Feature.
"His Majesty, the American"

CLUNE'S AUDITORIUM— NOW SHOWING 2:15 p.m. 8:15 p.m.
SAMUEL GOLDWYN PRESENTS
GERALDINE FARRAR WITH LOU TELLEGEN
In Thompson Buchanan's Vivid Story,
The World and Its Woman
Directed by Frank Lloyd.
SPECIAL ADDED ATTRACTIONS
Prices: Nights, 25c to $1.05. 1000 Seats 50-75c; Mats., 25c to 75c; 1000 Seats 25c-50c.

MAJESTIC— Los Angeles' Leading Playhouse. MATINEE TOMORROW. THOMAS WILKES Presents GEORGE SCARBOROUGH'S Splendid Drama.
"The Heart of Wetona"
With LEWIS S. STONE. Phones—Pico 535; 61133. Matinees Wed. and Sat., 25c and 50c; Nights, 25c to 75c.
Coming: BAYARD VEILLER'S NEW MYSTERY DRAMA, "DANGER."
NOTE: "THE HEART OF WETONA" will run a second week by popular demand.

BELTON'S BURBANK— MATINEE TODAY 2:30. EVERY NIGHT AT 8:30. CLEANEST AND CLEVEREST OF MUSICAL COMEDIES
"THE TIME, PLACE AND GIRL"
40—SINGERS, DANCERS, COMEDIANS—40
SEATS RESERVED ONE WEEK IN ADVANCE—PHONE BROADWAY 5777.
Coming Sunday—"A STUBBORN CINDERELLA"

GARDEN THEATER— (Formerly Miller's) 9th and Main. A Daring Photoplay of Truth. "THE SPREADING EVIL"
Other Big Attractions—Special Music. Biggest and Best Show in town for the price. Continuous from 1:45 to 11 p.m. CHILDREN 10c. ADULTS 15c.

GARRICK— LAST NIGHT FRIDAY
"Career of Katherine Bush"
FROM THE STORY BY ELINOR GLYN

THEATER DE LUXE— ALVARADO BET. 6TH & 7TH STS. OPPOSITE WESTLAKE PARK.
Dorothy Gish in "Nugget Nell"

ALHAMBRA 731 S. HILL ST. ETHEL CLAYTON & LEW CODY IN "MEN, WOMEN & MONEY"
15-20-30c

QUINN'S RIALTO— 812 S. Bdwy. EVERYBODY'S FAVORITE Charles Ray in "HAY FOOT STRAW FOOT"
Another Paramount Comedy and Latest Kinogram.

FRIDAY MORNING

Commonwealth Petroleum Rights
Petroleum Corporation ... stockholders of record Sept. ... the privilege of purchasing one ... new stock at $40.00 per share ... three shares of stock held. ... same selling around $50.00, ... this price, these "rights" are ... worth per share. A complete ... in this active security will be ... upon request.
A. W. COOTE
Stock and Bond Broker
Member Los Angeles Stock Exchange, San Francisco Stock Exchange
311 South Spring St. Phone Main 6117
Los Angeles Office: 1st Street, Long Beach, Cal. Phone Main 6117

OIL LEASES
STATE LEASES
... ten sections or part. (40 acres minimum) In
... River Basin
New Mexico
$2 per Acre
Act Quickly.
... call or write for full information. Phones 63357—61781.
W. A. STUART
Merchants National Bank Bldg.

WE ADVISE
Stockholders to take advantage of their
UNION OIL and COMMONWEALTH PETROLEUM RIGHTS
Should you desire to buy or sell extra Rights or Fractions—
WRITE—TELEGRAPH—TELEPHONE
Howard G. Roth Company
Established 1910
Investment Securities
Members L.A. Stock Exchange
Security Bldg. Los Angeles
Telephone 62341

AND LEASING BILL
... reading of the bill should cause ... appreciation of a number of ... issues. A comprehensive ... of any of the complaints ad... by this bill will be sent free ... request.
UNION OIL RIGHTS
Bought—Sold—Quoted
Private Wire Service With San Francisco, New York and Other Markets.
Prompt and Efficient Service.
For information call 60128—Station 8. For quotations call 60131—Station 4.
A. W. COOTE
Stock and Bond Broker
Member Los Angeles Stock Exchange, San Francisco Stock Exchange
311 South Spring St. Phone Main 6117
First Street, Long Beach, Cal. Main 6117

WE BUY
... and all listed and unlisted
STOCKS
... for immediate delivery
...CHFIELD-YORBA OIL
... BUY HALE McLEOD
... available information on reliable ... listed-paying Companies
... CALL, WRITE, OR PHONE
...ERICAN SECURITIES COMPANY
... Bldg., ... 3rd St., Phone 63304, 62011

...OCKS & BONDS
L. S. ESTLE
... L. A. Stock Exchange
420 I. W. Hellman Bldg.

We Buy and Sell
...BERTY BONDS
... Stock Exchange Prices
Prompt Service
SCHIEK & COMPANY
Brokers
... I. W. Hellman Bldg., Los Angeles, Calif.

...E WILL BUY
LINCOLN COPPER
...MONT OIL
...ER UNION OIL
...GAN OIL FIELDS BONDS
...IN KENNEDY & CO
602 Security Building.
... Los Angeles and San ... Stock Exchanges

OIL LEASES
In
...OIL RIVER BASIN
New Mexico
$3.00 PER ACRE
W. A. STUART
... National Bank Bldg. Phone 62307—61781.

Newport Co...
First Mortgage Three-Year ...
... September 1, 1919.
The Newport Company is one of ... manufacturers of dyestuffs in the U... the largest successful producer of ... the South.
Average net income after Fed... one-half year period, ending June ... ... to nearly seven and one-quarter ... on these Bonds.
We offer these Bonds, subject ... ... in price, for conservative investm...
To Yield 6½%
BOND & GO...
Title Ins. Bldg.—Broa...
NEW YORK CHICAGO SAN... MINNEAPOLIS PORT...

The Times First Financial and Market Page

DAILY TRADE TALK.

New Goodyear Issue; Credit Men Coming to Los Angeles; Record Clearings.

BY CHAPIN HALL.

The original plans of the Goodyear Tire & Rubber Co., in relation to the establishment of their Los Angeles plant have undergone so great a revision upward, even in the few months which have elapsed since the organization decided to locate its western terminal in this city, that a new block of stock has been authorized and according to advices from San Francisco was offered yesterday in that city.

The issue is on the same basis as the original, seven per cent., cumulative on the preferred, of which $2,000,000 is offered together with $1,000,000 of the common, the latter to be taken up by the parent company. This makes the total stock outstanding to date $8,000,000 preferred and $4,000,000 common.

The new issue which has not been advertised in Los Angeles or the South will be offered exclusively in Northern California and the Northwest, it being the policy of the company to secure as wide a geographical distribution as possible. Los Angeles was so eager to participate in the original offer that there was not much left for other sections, and the company was confronted with what was almost an embarassment of riches.

Then came the decision announced by president Seiberling, of the Goodyear Company, when he was in Los Angeles, that the capacity as originally planned was already too small to meet the business in sight and it was decided to increase the capacity of the plant from 3000 to 7500 tires per day; this before a spadeful of earth had been turned.

A minimum estimate of the cost of construction alone of the enlarged buildings was $6,000,000, and it was apparent that a further issue of stock would be advisable. This gave the opportunity to meet the demands of the North and Northwest for participation, and accounts for the fact that the new stock will not be offered in Los Angeles.

The issue will undoubtedly have the effect of stabilizing and stimulating the local market and will balance the entire financing, at the same time removing cause for any criticism of a top heavy local participation, and provide ample working capital under the revised plans which call for a 150 per cent. greater output than orginially contemplated.

The issue is being handled by Cyrus Peirce & Co., E. H. Rollins, and Bond & Goodwin and preliminary indications are that there will be a quick oversubscription.

Union Oil of Delaware.

Telegraphic advices yesterday to the effect that amended articles of incorporation of the Union Oil Co., had been filed in Delaware increasing the corporation's capitalization to 5,000,000 shares was received with puzzled interest locally where the significance of the move was not immediately apparent. It develops, however, that the Delaware concern is merely a holding company for shares recently purchased in the Union Oil and other companies by the Lockhart-Sabin interests and has no particular bearing upon the control of the Union Oil Co., of California. Formal announcement of what has been understood for some time, to wit, that the interests of Andrew Weir in the company had been acquired by the Commonwealth Petroleum Corporation, was also made yesterday. The Weir interests held 37,500 shares and the price paid is said to have been $160 a share and materially adds to the holdings the Commonwealth was able to acquire during the recent drive. In connection with the financing of Commonwealth information received yesterday over the A. W. Coote wire stated that the Commonwealth will give its stockholders of record September 9 the privilege of purchasing 100,000 shares of its common stock at $40 per share for each two shares of stock now held. With Commonwealth selling at $56, the present price, these rights are worth $8 per share. Subscriptions must be made on or before 3 p.m., September 24, either in full or with a first payment of $20 per share, the second payment of $20 to be made on or before October 24.

Credit Men are Home.

J. W. Lewis, assistant cashier of the Union Bank and Trust Company; H. H. Rhodes, of the California Commercial Service Company, and H. Victor Wright, of the Retail Jewelers' Association have returned from St. Paul where they represented Los Angeles at the seventh annual convention of the Retail Credit Men's National Association, Mr. Wright being elected to the national board of directors. The delegates from this city spread valuable propaganda and were promised the convention here in 1921. For next year Detroit was selected. One of the results of the convention will be the organization of a central bureau for the detection of bad check artists, to include prompt photographic reproductions of fraudulent paper and active co-operation with banking and police organizations. The new service will be in the nature of a preventive rather than a cure, and through it one of the greatest trials of the merchant is expected to be lessened. Amendment of the national bankruptcy law to guard merchants against dishonest individuals going into bankruptcy to avoid the payment of debts incurred through their own personal extravagances was strongly indorsed, and a nation-wide pay-up campaign was determined upon. This movement is expected to release millions of dollars of capital, and at the same time to increase thrift and reduce the high cost of living. The campaign, which has for its objective the settlement of all outstanding accounts, is patterened somewhat after the Chinese new year custom of wiping the slate clean on the new year, and will be conducted next January.

The Branch Bank.

Shortly after the armistice was signed there was a strong movement in California towards the extension of the branch bank system, and the State superintendent was the storm center about whom dozens of these applications vortexed. A wide extension of business could be seen and the financial institutions of the State were naturally anxious to establish themselves in the path of this progress. A good many such permits were issued but latterly the State Superintendent of Banks has been gradually applying the brake, and granting the permits only where it was shown the requirements of the community to be served were such that the establishment of a branch bank could be accomplished without bringing unnecessary competition upon an already established bank or branch bank. At a meeting of local bankers addressed by Superintendent Stern the official explained his views and the apparent tendency to overdo this phase of bank expansion. His point was quickly seen by the bankers and the result is likely to be a more even and scientific distribution of branches in this city and diminution of the ambition to establish a branch in every community settlement regardless of the existence of another branch serving the same section. The branches will be better distributed and find lodgement in localities where they are really needed. The Los Angeles office of the State Superintendent of Banks, which is now maintained in the Hibernian Building, is proving a great convenience to local bankers, who are no longer required to make journeys to the northern outposts or to depend upon correspondence. Superintendent Stern spends a portion of each month in this city, and is giving considerable attention to the rapidly growing interests of Southern California.

Bank Act of California.

Blyth, Witter & Co. are distributing to banks and others interested the 1919 edition of the Bank Act of California. This volume is of unusual interest and importance this year because of the many changes in the banking laws of the State. The volume is attractively bound and well edited, type and annotations making it easy of reference and convenient in form. The chapter devoted to bonds which are legal investments is so arranged that the requirements are very plainly set forth, and illuminating notes add to the value of the publication.

The Business of Growing.

A statement just issued by the Trust Company of Georgia, which controls the Coca-Cola Company, tells an impressive story in a few figures of the possibilities of a successful American idea starting from zero. In 1886 twenty-six gallons of the syrup was sold. This year a demand of 20,000,000 gallons is indicated by the sales thus far. During the last seven years $31,000,000 have been disbursed in dividends. A practically unlimited export field is said to be awaiting early cultivation.

The Business Outlook.

The business outlook for the week is summed up by Henry Clews as follows: "Business conditions, generally speaking, are hopeful. Should labor settle down to a more normal attitude improvement may be expected for the reason that many enterprises and enlargements are still pigeonholed awaiting more stable conditions. The American harvest is progressing, and while our yield of wheat is below early expectations it is much above the average and will be highly profitable in the aggregate. The corn crop will also be large at very high prices. Cotton is a short crop but a good surplus is left from last year and growers of this staple are also making good money. As a whole the farming classes are exceptionally prosperous. So, too, are the industrial and mercantile classes. The high cost of living question, which is chiefly felt in the cities, seems to be near the apex and a turn downward should not be far distant. The monetary situation is fairly satisfactory. The position of government finances is steadily improving, owing to the

(Continued on Ninth Page.)

FINANCIAL.

OFFICE OF THE TIMES,
Los Angeles, Sept. 5, 1919.

Bank clearings yesterday were $9,642,395.58, an increase of $4,033,795.93, as compared with corresponding day last year.

	1919.	1918.	1917.
Tuesday	$8,115,627.09	$5,623,530.02	$4,626,346.63
Wed'day	9,138,867.97	5,388,130.99	4,625,346.63
Thursday	9,642,395.58	5,548,599.65	4,609,080.72

LOCAL STOCK EXCHANGE.

[Following were the closing prices and sales, as posted yesterday at the Stock Exchange, ground floor, I. W. Hellman Building.]

BANK LIST.

	Bid.	Asked.
Citizens' National Bank	$295.00	$315.00
Commercial National	175.00	....
Farmers' & Merchants' Nat.	307.00	....
First National	730.00	750.00
Guaranty Tr. & Sav.	240.00	260.00
Hibernian Savings Bank	175.00	....
Home Savings Bank	175.00	198.00
Merchants' National	177.50	200.00
Security Tr. & Sav. Bank	393.50	400.00
Union Bank & Trust Co.	125.00	....
U. S. National Bank	155.00	....

BOND LIST.
(With Accrued Interest.)

	Bid.	Asked.
American Petroleum Co.	98	....
Associated Oil Co.	97½	100
California Delta Farms	104	....
Home Telephone Co.	91	92
Home Tel. Co. 1st Refg.	85	91
L. A. Electric Co.	95	100
L. A. Gas & Electric Co.	92	....
L. A. Pac. 1st Con. Mtge.	78	86
L. A. Pac. Ry. 1st Refg.	73	85
L. A. & Pasadena Elec. Ry.	85	....
L. A. Public Market Co.	100	....
L. A. Railway Co.	....	85
L. A. R. R. Corp 5s.	65	70
Mission Trans. & R. Co.	98½	....
Natomas Co. of California	80	82
Pacific Electric Ry Co.	77	79½
Pacific Light & Power Co.	90	93
Pacific L. & P. Gt.	91½	....
Pasadena Home T. & T. Co.	80	87½
Prod. Transportation Co.	99	106
S. P. R. R. Co. 1st Refg.	88	....
Temescal Water Co.	99	....
Traders' Oil Co.	95	....
Union Oil Co.	94½	....
Union Transportation Co.	97	99
U. S. L. D. T. & T. Co.	75	....
Visalia Water Co.	99	....
Whittier Home T. & T. Co.	50	....

INDUSTRIAL LIST.

	Bid.	Asked.
California Delta Farms	$ 62.75	$ 63.00
Cal. Packing com.	71.00	71.25
Consolidated Realty Co.	72.50	80.00
Globe Grain & Mill Co.	190.00	198.00
Globe Grain & Mill pfd.	6¾	6½
Goodyear T. & R. pfd.	100.00	100.50
Hawaiian C. & S. Co.	55.00	56.00
Hutch. Sugar P. Co.	24.50	....
L. A. Investment Co.	.92	.94
Pacific Cotton Mills pfd.	....	100.50
S. Joaquin L. & P. com.	8.00	11.00
S. Cal. Edison pfd.	103.00	....
Sou. California Edison com.	89.00	90.00
Sou. Cal. Iron & St. Co.	....	105.00
Union Sugar Co.	47.00	48.00

OIL LIST.

	Bid.	Asked.
Amalgamated Oil	$ 75.00	$ 78.00
American Crude Oil	.39	.41½
Associated Oil	91.50	92.25
Brookshire Oil	.20	....
Central	.98	....
Columbia	1.41	....
Continental Oil	....	.20
Emco Oil Co.	.07½	.08½
Fullerton Oil	3.20	....
Gen. Pet. com.	157.25	158.00
Jade Oil Co.	.20	.20½
Mascot Oil Co.	2.07	2.15
Midway Northern	.45	....
Mt. Diablo	1.46	1.50
National Pacific O. Co.	.15½	.15½
New Penn. P. Co.	.33	.35
Olinda Land	.35	.38
Premier Oil Co.	.58	....
Rice Ranch Co.	.88	....
Union Oil	162.75	164.00
United Oil Co.	.74½	.74½
Victor Oil Co.	.23	....
West Coast pfd.	96.00	....
White Star O. Co.	.06½	....

MINING LIST.

	Bid.	Asked.
Oatman District—		
Adams Mining Co.	.02	.02½
Arizona Tom Reed	.01	....
Argo Mines	.08	.09
Big Jim Cons. Mining	.11½	.12
Black Range Mining	.03	....
Boundary Cone	.01½	.02
Gold Dust	.13½	.13½
Gold Ore Mining Co.	.03	....
Gold Road Bonanza	.02½	.03½
Lexington Arizona Mining	....	.30
Lucky Boy	....	.05
Nellie Mining	.06½	.07
Oatman United	.05½	....
Sunnyside Mining	.06	....
Telluride Mining	.20½	....
Tom Reed	1.68	1.70
United Eastern	4.51	....
Other districts—		
Boss Gold Mining	.18	.19
Ella Mining Co.	4.90	5.25
Richmond Mining & Milling	.53½	.54
Yellow Pine	1.15	....

SALES.

Morning session: 10 Associated Oil at 92.50; 5 Associated Oil at 92.00; 7000 Big Jim Cons. Mining at .11½; 1000 do. at .11½; 1000 Emco Oil at .07½; 1400 Boss Gold Mining at .18; 200 do. at .17½; 3 General Petroleum at 159.00; 1000 Gold Ore Mining, seller 5 days, at .03½; 10 Goodyear pfd., seller 2 days, at 100.37½; 1000 Jade Oil at .20½; 2500 L. A. Investment at .92; 1 $50 1st Liberty Loan 3½s, 1917, at 99½; 6 $100 1st Liberty Loan Converted 4¼s, 1918, at 93½; 1 $100 2nd Liberty Loan 4s, 1917, at 92½; 1 $50 do. at 92½; 1 $50 2nd Liberty Loan Converted 4¼s, [illegible]

Informal sales: 10 Cal. Delta Farms at 62.87½; 300 California Packing com. at 71.00; 250 Goodyear pfd. at 100.25; 1000 Richmond Copper Co. at .53½; 110 Union Sugar at 48.00.

Afternoon session: 1000 American Crude Oil at .41; 100 Associated Oil at 92.00; 200 Boss Gold Mining at .18; 2000 Big Jim Cons. Mining, seller 10 days, at .11½; 100 General Petroleum at 157.75; [illegible]

Informal sales: 5000 Big Jim Cons. Mining, buyer 30 days, at .12; 6 $1000 1st Liberty Loan 3½s, 1917, at 99½; 10 $100 4th Liberty Loan 4¼s at 93; 1000 Telluride Mining at .21; 30 Union Oil at 164.00.

PRICES ON LOCAL GRAIN EXCHANGE.

Arrivals—	
Wheat	7
Barley	2
Oats	1
Milo maize	11
Flour	6
Cereals	1
Beans	1
C. E. & Products	2
Miscellaneous	1
Total	34
Hay	17

	Bid.	Asked.
Feterita	$ 2.90	
Wheat—		
Local	$48.50	$52.00
Northern fall	48.00	50.00
Northern winter	48.75	49.50
[illegible] division	46.50	48.00
With Los Angeles division	46.50	48.00
Without Los Angeles division	46.00	48.00

FUTURE DELIVERY, 100-TON LOTS.

[illegible]

YESTERDAY'S SALES.

[illegible]

New York Sugar Quotations.
[BY A. P. NIGHT WIRE.]

NEW YORK, Sept. 4.—Raw sugar steady; centrifugal, 7.28. Fine granulated, 9.00.

PRODUCE PRICES.

These are the actual prices obtained yesterday by Los Angeles wholesalers from their sales to retailers, peddlers, hotels, restaurants, cafeterias, etc. Terms—cash on the walk:

APPLES—5 cars arrived. California Gravensteins, packed, 2.75@3.00; Skinner Seedlings, packed, 2.40@2.60; crab apples, per lug box, 2.25@2.40; Jonathans, bulk, 6@7 per pound; packed, 3.00@3.25; Bellefleurs, packed, 2.15@2.25.

BEANS—Kentucky Wonders, 3@3½ per pound.

CANTALOUPES—None arrived. Quality and condition generally good. San Fernando local Honey Dews, 75@80; Paul Rose, 60@65; various varieties, cabbage crates, 2.50@3.50.

CORN—Roasting ears, 50@60 per lug box of 3 dozen.

CARROTS—30@35 per dozen bunches.

CUCUMBERS—Local stock, lug boxes, 25@35; pickle stock, 1.00@1.50.

CELERY—Local, best, 75@1.00 per dozen bunches; crates, best, 3.00@3.50.

EGGPLANT—Best, 2@2½ per pound.

GARLIC—Local, per sack lots, 30@35; bulk, 35@40 per pound.

GRAPES—None arrived; no cars on track. Local Malagas and Muscats, 4@5; Hamburgs, 5@6; Tokays, 6@8.

GRAPEFRUIT—Local, fancy, 2.50@5.00; choice, 2.50 up.

LEMONS—Fancy, 5.75@6.25. Local packed, 4.00@4.50; loose, 3.00@3.75.

NECTARINES—None arrived. Best, 4@5 per pound.

ONIONS—3 cars arrived. Demand and movement moderate. Homegrown and Stockton White Globes, 90@1.00 per lug box; 2.50@2.75 per cwt.; yellow varieties, 2.50@2.75 per cwt.; lug boxes, 85@1.00.

ORANGES—Valencias, medium size, fancy, 4.75@5.25; local packed, 2.50@3.50.

PEACHES—None arrived. Demand and movement moderate. Local, various varieties, 5@6 per pound; lug boxes, 1.50@2.00.

PEARS—None arrived; no cars on track. Northern Bartletts, No. 1, 7@7½ per pound; No. 2, 5@6 per pound; lug boxes, 1.75@2.00; packed, 2.75@3.00.

PEAS—Locals, 8@10 per pound.

PEPPERS—Bell, 25@35 per lug box; Chilis, 40@50.

PINEAPPLES—15@17 per pound.

POTATOES—14 cars arrived, rail and boat. Demand and movement moderate, market unsettled. New stock, Stockton Burbanks, 2.75@3.00; No. 2, 2.50@2.70. Homegrown, White Rose, 1.00@1.15 per lug box.

PLUMS—No carlot arrivals. Demand and movement slow. Satsumas, 5@6 per pound; Hungarians, 4@5.

SWEET POTATOES—4½@5 per pound.

TOMATOES—1 car arrived. Lug boxes, ripe, 40@50; shipping stock, 50@60.

TURNIPS—35@40 per dozen bunches.

WATERMELONS—No carlot arrivals. Demand and movement slow. Quality and condition generally good. Local Chileans and Klondikes, large 1½ per pound; medium, 1; small, ¾.

POULTRY—Prices to producers:

Hens, over 30 lbs. and under 36 lbs. to the doz.	$ .28½
Hens, over 36 lbs. and up to 45 lbs. to the doz.	.28½
Hens, 45 lbs. and up, per doz.	.33
Hens, colored, weighing 4 lbs. and up, each	.36
Broilers, weighing 1 lb. and up to 1¼ lbs.	.28
Broilers, 1 1-4 lbs. and up	.28
Fryers, 2¼ lbs. and up	.28
Roasters, soft bone, 3 lbs. and up	.23
Stags	.16
Ducklings, other than Pekins, 3½ lbs. and up	.25
Old cocks	.10
Ducklings, 3½ lbs. and up	.25
Ducks, "old," 3½ lbs. and up	.24
Geese	.25
Young Tom turkeys	.40
Hen turkeys	.34
Old Tom turkeys	.35
Belgian hares	.15
Capons	.42

PRODUCE RECEIPTS IN SAN FRANCISCO.

[BY A. P. NIGHT WIRE.]

SAN FRANCISCO, Sept. 4.—Receipts: Flour, 36 quarters; barley, 695 centals; beans, 4 sacks; potatoes, 2990 sacks; hay, 160 tons; hides, 263 in number; wine, 984 gallons; onions, 6206 sacks.

Bananas, 9@10; plums, 75@125 crate; Honey Dew melons, 75@1.25 crate; figs, 75@90 single-layer box; do., double layer, 1.25; strawberries, 10.50@13.00; Malaga grapes, 1.25@1.50 crate. Bell peppers, 60@75 box; green corn, 1.75@2.00 sack; beans, string, 3@4; wax, 3@4; peas, 7@8.

SAN FRANCISCO LIST OF MINING STOCKS.

[Following are today's quotations and sales on the San Francisco Stock Exchange, furnished by A. W. Coote, 514 South Spring street, member Los Angeles and San Francisco Stock Exchanges.]

SAN FRANCISCO, Sept. 4.—Quotations:

[illegible]

BUTTER AND EGGS: LATEST PRICES.

LOS ANGELES, Sept. 4.—Butter, creamery extras, Produce Exchange closing price, 59 per lb.

Eggs — Fresh extras, Produce Exchange closing price, 58 per doz.; case count, Produce Exchange closing price, 54 per doz.; pullets, Produce Exchange closing price, 48 per doz.; pewee pullets, Produce Exchange closing price, 33 per doz.

Cheese—34 per lb.

SAN FRANCISCO, Sept. 4.—Butter, 61, solid cubes. Eggs—Fresh extras, 68.

NEW YORK, Sept. 4.—Butter, irregular; creamery higher than extras, 58¾@59¼; extra, 58¼; firsts, 54@57¾. Eggs—Irregular, unchanged. Cheese—Firm; State whole milk flats current make specials 31@31½; do. average run, 30@30½.

CHICAGO, Sept. 4.—Butter, steady; creamery, 49@55. Eggs — Receipts, 11,173 cases; unchanged.

GRAIN LIQUIDATION RUNS ITS COURSE.

SENTIMENT BEARISH; SELLING NOT SO AGGRESSIVE AFTER BREAK.

[EXCLUSIVE DISPATCH.]

CHICAGO, Sept. 4.—The depressing factors that have been the basis for the break in grains of late were potent in carrying values for corn, lard and short ribs to the lowest levels so far this season early.

Liquidation and short selling ran its course for the time being and while the buying power was limited the support given the corn and oats market especially came from the best people who thought there had been break enough.

While sentiment was bearish the selling was not so aggressive after the break. Closing trades were at losses of 6½ cents on September corn and 3 cents on other futures, while cash lots lost 5 to 11 cents.

Oats lost 1½ cents for cash lots and 1¼ to 1½ cents for futures. Rye lost 1 to 1¾ cents and barley 1 to 2 cents.

Corn markets in the Southwest closed 2@5½ cents and oats 1@2 cents lower.

Oats in Minneapolis 1¼@1½ cents lower.

Buying of corn futures today was of a far better class than for many days. Some of the most conservative traders who were conspicuous sellers when prices were much higher were free buyers who in some instances are said to have gone long, not liking the excessive bearishness of the local traders who apparently had lost all idea as to values.

For a time early the market was in a semi-demoralized condition, the pit element and many commission houses selling freely, stop-loss orders being caught on the way down. At the low September was $1.60, off 7½ cents from the previous day, and 39 cents under the recent high, while the new-crop deliveries dropped 4¼@4½ into new low ground on the crop, and were 35½@45½ cents under the best figures of the season.

A big improvement in the domestic demand for cash oats was the dominating feature in the market, and while futures dropped 2¾@2 early on liquidation the close was on a rally of 1@1½ cents. May sold at a new low figure on the crop.

Corn, No. 2 mixed, 1.67@1.67½; No. 2 yellow, 1.69@1.71. Rye, No. 2, 1.35@1.36½. Barley, 1.23@1.37. Timothy, 8.50@11.00. Clover nominal.

Close: Corn, September, 1.60½; December, 1.28¾. Oats, September, 67¾; December, 70¾. Pork, September, 42.00; October, 37.00. Lard, September, 26.40; October, 26.00. Ribs, September, 21.50; October, 21.45.

	Open.	High.	Low.	Bid.	Asked.
Corn—					
Sept.	1.64@1.64½	1.64	1.60	1.60½	1.60¾
Dec.	1.30½@1.29¾	1.30¾	1.27¼	1.28¾	1.28¾
May	1.28¼@1.29	1.29	1.45¼	1.26	1.26¾
Oats—					
Sept.	.68¾@.68½	.68¾	.65¾	.67¾	
Dec.	.71½@.71¾	.73	.69¾	.70¾	.70¾
May	.74½@.75½	.75¾	.72¾	.74	.74¾

NEW YORK, Sept. 4.—Wheat, spot, quiet; No. 2 red, 2.35¼, nominal, track New York, to arrive. Corn, spot, weak; No. 2 yellow, 1.82¼ and No. 2 white, 1.83¼, cost and freight New York. Oats, spot, easier; No. 1 white, 82.

STOCKS AND BONDS IN SAN FRANCISCO.

[BY A. P. NIGHT WIRE.]

SAN FRANCISCO, Sept. 4.—Following are today's quotations and sales on the San Francisco Stock and Bond Exchange:

Bonds—	Bid.	Asked.
Liberty Loan 3½s	[illegible]	[illegible]
Associated Oil Co. 1st 5s, 1922	[illegible]	100
Cal. Gas & Elec. Unif. & Ref. Mtg. 5s, 1937	91	91½
City Elec. Co. 1st Mtg. 5s, 1937	94	94½
First Federal Trust Co. 1st Mtg. 5s, 1943	100	....
Great Western Power Co. 1st Mtg. 5s, 1946	84	84¾
L. A. Electric Co. 5s, 1938	95	....
L. A. Gas & Elec. Corp. 1st Ref. 5s, 1939	....	90
L. A. Ry. 1st Mtg. 5s, 1938	....	82½
L. A. Railway Corp. 1st & Ref. 5s, 1940	88	....
Natomas Co. of Cal. Gen. & Ref. 6s, 1935	78½	79½
Northern Cal. Power Co. Con. Mtg. 5s, 1948	80	85
Pacific Gas & Electric Co. Gen. & Ref. 5s, 1942	85	85½
Pacific Electric Ry. 5s, 1942	75	75½
Pacific Tel. & Tel. Co. 1st Mtg. Col. Trust 5s, 1937	90½	91
San Joaquin L. & P. 5s, 1945	87½	89
S. P. R. R. 1st Ref. 4s, gtd., 1955	77	....
Union Oil Co. 1st Lien 5s, 1931	....	95½
Valley Co. Power Co. 1st 5s, 1919	95½	....
Western Pacific Ry. Co. 5s, 1946	82½	82¾

SALES.

Morning session—Bonds: 1000 U. S. 3½s at 99½; 3000 do. 2nd 4s at 92½; 1000 do. 1st 4¼s at 94¼; 15,500 do. 2nd 4¼s at 93; 1000 do. 3d 95½; 17,000 do. 3d 4¼s at 94¾; 50,000 do. 4th 4¼s at 93½; 34,000 do. 5th 4¾s at 99¾; 5000 Cal. Gas & Electric 5s at 91¼; 1000 Great Western Power 5s at 84; 2000 Miller & Lux Co. at 119¾. [illegible]

Afternoon session—Bonds: [illegible]

FLAXSEED MARKET IN THE NORTHWEST.

[EXCLUSIVE DISPATCH.]

MINNEAPOLIS, Sept. 4. — Flaxseed was unchanged. No. 1 spot and to arrive sold at 2c under Duluth September for Minnesota, September prices for South Dakota, and 2c over for North Dakota. Demand good. Duluth flaxseed close:

	Open.	High.	Low.	Close.	Yesterday's close.
September	[illegible]	[illegible]	[illegible]	[illegible]	[illegible]
October	[illegible]	[illegible]	[illegible]	[illegible]	[illegible]
November	[illegible]	[illegible]	[illegible]	[illegible]	[illegible]
December	4.92	4.92	4.79	4.79	5.02

CALIFORNIA DRIED FRUITS.

[BY A. P. NIGHT WIRE.]

NEW YORK, Sept. 4.—Evaporated apples easier; western and State, 21@22. Prunes easy. Apricots and peaches quiet. Raisins steady.

COUNTY BONDS

California county obligations are the premier municipal investments of the State for the following reasons:

1st—County debt is limited by law to 5% of asessed valuation.

2nd—State Board of Equalization under the law shall include in State tax levy the amount necessary to pay interest and principal on county bonds, should county officials fail to make provision.

3rd—Purposes for which counties may issue bonds are limited, and are uniform among all the counties of the State.

4th—Counties cover a considerable area and usually embrace within their limits several diversied wealth-producing industries.

5th—Exempt from Federal Income and State Property Taxes.

WE OWN AND OFFER:

$45,000 Sonoma County Highway 5's, due serially 1938-1948.

$65,000 Tehama County 5's, due serially 1921-1954

PRICE TO YIELD 4.80%.

PLEASE REFER TO DEPARTMENT A.

BLYTH, WITTER & CO.
U. S. GOVERNMENT, MUNICIPAL AND CORPORATION BONDS
521 Trust & Savings Building. Tel. Broadway 327.
Los Angeles.
San Francisco. Seattle. New York.

7% Great Western Power Preferred

Issued under authority of Railroad Commission of State of California.

Eighty per cent of company's production is hydro-electric.

Present power developed 140,000 H.P. Ultimate development 640,000 H.P.

Tax free in California and exempt from individual normal Federal income tax.

Detailed Circular on Request.

Girvin & Miller, Merchants National Bank Building, Los Angeles
Stephens & Co., 521 South Spring Street, Los Angeles
LeRoy T. Ryone & Co., 405 Montgomery Street, San Francisco

WRITE OR CALL FOR INFORMATION CONCERNING
AMERICAN TEL. & TEL. CONVERTIBLE 6s, 1925.
SO. CALIFORNIA EDISON GENL. 5s, 1939.
AUSTIN, NICHOLS & CO., INC., 7% CUM. PREF.
J. C. PENNEY CO. 7% CUM. PREFERRED.
PACKARD MOTOR CAR CO. 7% PREFERRED.
Merrill, Lynch & Co.
MEMBERS NEW YORK, CHICAGO, DETROIT STOCK EXCHANGES
216 VAN NUYS BLDG. PHONE 63975

UNION OIL STOCKHOLDERS
Are privileged to subscribe for their additional stock through us under the terms of our
PARTIAL PAYMENT PLAN
Also subscription rights and fractional warrants bought and sold "at the market." Figures and full information on request.
RAYMOND & DALGLEISH
Dealers in Bonds and Stocks.
19 South Marengo Avenue
Phone, 8500 Colorado. Pasadena, Cal.

Bonds for Investment
Our Bond Department buys and sells all issues of U. S. Liberty Bonds, also State, County, Municipal, and high-grade Corporation bonds. Correspondence invited.
CITIZENS NATIONAL BANK
OF LOS ANGELES
Resources over $25,000,000.
N.W. Corner Fifth and Spring Sts. Telephone 10499.

LOGAN & BRYAN
Members New York Stock Exchange, Chicago Board of Trade, New York Cotton Exchange
LOS ANGELES OFFICE, 210 WEST SEVENTH STREET
L. N. STOTT, Resident Partner. DEWITT HARLOW, Manager.

A. H. CRARY & CO.
MEMBERS CHICAGO BOARD OF TRADE
Stocks, Bonds, Grain, Cotton
DIRECT PRIVATE LEASED WIRE.
65304. 119 W. Fourth St., Los Angeles. Main 7559.

Newport Company
First Mortgage Three-Year 6% Gold Bonds
Dated September 1, 1919. Due September 1, 1922.
The Newport Company is one of the most important manufacturers of dyestuffs in the United States, and is the largest successful producer of wood distillates in the South.
Average net income after Federal taxes, two and one-half year period, ending June 30, 1919, is equivalent to nearly seven and one-quarter times annual interest on these Bonds.
We offer these Bonds, subject to prior sale and change in price, for conservative investment.
To Yield 6½%
BOND & GOODWIN
Title Ins. Bldg.—Broadway 75
NEW YORK CHICAGO SAN FRANCISCO SEATTLE MINNEAPOLIS PORTLAND

Commonwealth Petroleum Rights
Commonwealth Petroleum Corporation gives stockholders of record Sept. 9th the privilege of purchasing one share of stock at $40.00 per share for each two shares of stock held. With stock selling around $56.00, these "rights" are worth $8 per share. A complete analysis of this active security will be mailed upon request.
[illegible] LEASING BILL
[illegible] of the bill should cause [illegible] appreciation of a number of [illegible] leases. A comprehensive [illegible] of the companies affected by this bill will be sent free [illegible]
UNION OIL RIGHTS
Bought—Sold—Quoted
Private Wire Service With San Francisco, New York and Other Markets.
Prompt and Efficient Service.
A. W. COOTE
Stock and Bond Broker
Member Los Angeles Stock Exchange, San Francisco Stock Exchange
514 South Spring St.
[illegible] Long Beach, Cal. Main 4117

OIL LEASES
STATE LEASES
In ten sections or part. (40 acres minimum)
In [illegible] River Basin
New Mexico
$2 per Acre
Act Quickly.
Call or write for full information. Phones 63357—61761.
W. A. STUART
Merchants National Bank Bldg.

WE ADVISE
Stockholders to take advantage of their
UNION OIL and COMMONWEALTH PETROLEUM RIGHTS
Should you desire to buy or sell extra Rights or Shares.
WRITE—TELEPHONE
[illegible] G. Rath Company
Established 1910
Investment Securities
Member L.A. Stock Exchange
Los Angeles
Phone 62361

WE BUY
all listed and unlisted
STOCKS
for immediate delivery
[illegible]FIELD-YORBA OIL.
[illegible] BUY HALE McLEOD
Reliable information on reliable dividend-paying Companies
CALL, WRITE, OR PHONE
[illegible]CAN SECURITIES COMPANY
Pico 2304 62651

[illegible]CKS & BONDS
L. S. ESTLE
Member L. A. Stock Exchange
[illegible] I. W. Hellman Bldg.

We Buy and Sell
LIBERTY BONDS
[illegible] Stock Exchange Prices
Prompt Service
[illegible] & COMPANY
Brokers
[illegible] W. Hellman Bldg., Los Angeles, Calif.

[illegible] WILL BUY
[illegible] COPPER
[illegible] OIL
UNION OIL
[illegible] OIL FIELDS BONDS
[illegible] KENNEDY & Co
[illegible] Security Building.
Los Angeles and San Francisco Stock Exchanges

[illegible] LEASES
In [illegible] RIVER BASIN
New Mexico.
$2.00 PER ACRE
W. A. STUART
Merchants National Bank Bldg. 63357—61761.

The Times Second Financial and Market Page

NEW YORK STOCK EXCHANGE

[BY A. P. NIGHT WIRE.]

NEW YORK, Sept. 4.—The stock market was again dominated by professional interests today, that faction continuing its bullish operations of the previous session, though for the most part in other quarters of the list.

The net result was not very convincing, however, many mixed changes resulting at the irregular close, due to profit taking, despite the drop in call loans to 4½ per cent.

Crucible Steel and Baldwin Locomotive were subjected to severe reactions, which served more than anything else to undermine the list. Crucible suffered an extreme reversal of 17⅝, just cancelling its advance of yesterday, and Baldwin lost 10, or about two-thirds of its gain, both issues being weakest in the final hour.

Other speculative issues which were depressed by 3 to 10 points in the course of the highly confusing trading included Sumatra Tobacco, Keystone Tire, General Motors, Mexican Petroleum, Bethlehem Steel and American Woolen.

Motors and oils were at maximum quotations in the last hour, the latter deriving their strength from the favorable annual reports of Mexican and Pan-American Petroleums, Chandler featured the motors at an extreme gain of 23.

Sales amounted to 1,557,000 shares.

Liberty Bonds were irregular, but the general list was steady to firm. Total sales par value, $10,850,000.

Old United States bonds unchanged on call.

STOCK QUOTATIONS IN NEW YORK CITY.

[Furnished by Logan & Bryan, Members New York and Boston Stock Exchanges, Van Nuys Bldg., Los Angeles.]

NEW YORK, Sept. 4.—Following are the closing prices, sales, and high and low quotations today:

Sales.	Stocks—	High.	Low.	Closing bid.
1,100	Ajax Tire	[illegible]	[illegible]	[illegible]
2,900	Alaska	[illegible]	[illegible]	[illegible]
5,400	Alaska Juneau	[illegible]	[illegible]	[illegible]
4,700	Atlantic Gulf & W. I.	[illegible]	[illegible]	[illegible]
[illegible]	Allis Chalmers	[illegible]	[illegible]	[illegible]
[illegible]	[illegible]	[illegible]	[illegible]	[illegible]

Bonds.				
[illegible]	Liberty 3½s	100.00	[illegible]	[illegible]
[illegible]	[illegible]	[illegible]	[illegible]	[illegible]

Total sales of stocks—1,574,100 shares.
Total sales of bonds—$10,700,000.

LISTED NEW YORK BOND QUOTATIONS.

[Furnished by Logan & Bryan, Members New York and Boston Stock Exchanges, Van Nuys Bldg., Los Angeles.]

NEW YORK, Sept. 4.—Following are quotations on active bonds today:

Bonds—	Bid.	Asked.
Amer. Smelt. & Ref. 5s	[illegible]	[illegible]
Amer. Tel. Co. 5s, 1946	[illegible]	[illegible]
[illegible]	[illegible]	[illegible]

CLOSING PRICES ON NEW YORK CURB.

[Furnished by Logan & Bryan, Members New York and Boston Stock Exchanges, Van Nuys Bldg., Los Angeles.]

NEW YORK, Sept. 4.—Closing quotations:

Industrials—	Bid.	Ask.		Bid.	Ask.
[illegible]	[illegible]	[illegible]	[illegible]	[illegible]	[illegible]

SAN FRANCISCO OIL STOCKS.

[BY A. P. NIGHT WIRE.]

SAN FRANCISCO, Sept. 4.—Oil stocks: North American Con., 92.50 bid; Palmer Union, 7@8; Palmer Union preferred, 30 asked; Record, 5.37½ bid; 40 Associated at 92¼; 25 at 92⅝.

TRADING IN WRIGLEY STOCK MORE ACTIVE.

SHIP RECOVERS THREE OF ITS FOUR POINTS LOST ON WEDNESDAY.

[EXCLUSIVE DISPATCH.]

CHICAGO, Sept. 4.—Trading in the stock of the William Wrigley, Jr., Co. was more active today, the price touching a high of 80 compared with 75 yesterday and closing at 76 to 77½. Trading was on a "when issued" basis. It is not likely that much of the 20,000 shares, the sale of which has been announced by F. B. Hitchcock & Co., will find its way into the hands of brokers as most of it was taken up by investors.

On the exchange price movements were conflicting. Ship recovered 3 points of its 4-point loss of yesterday, and Republic Truck was up 3. Sears-Roebuck declined 2 points, Carbide, Western Stone and Ship preferred 1 each. In the packing group there were only fractional changes.

Sales.	Stocks—	High.	Low.	Close.	Yesterday's close.
75	Am. Shipbldg.	127	124	127	124
25	Do. pfd	87	87	87	88
755	Armour pfd	103⅛	103	103⅛	104⅛
170	Booth Fisheries	19	18⅞	18⅞	19
10	Bunte Bros.	11	11	11	11
615	C. C. & C. Rys.	14⅜	13⅞	14⅜	13¼
190	Cudahy	109	108	108⅛	108
12	Com. Edison	109⅛	109	109	109
2,840	Cont'l Motors	11⅝	11¼	11⅝	11⅞
25	Deere pfd	101¼	101¼	101¼	101
850	Hup Motors	12⅞	12⅞	12⅞	12⅞
150	Lindsay	12½	12	12	12
1,090	Libby	27⅜	27¼	27⅜	27¼
5,100	Nat'l Leather	20⅛	19⅞	19⅞	20⅛
2	Public Serv. pfd	90	90	90	.....
10	Q. Oats pfd	90¼	90¼	90¼	90
75	Reo Motors	30⅛	30⅛	30¼	30¼
20	Republic Truck	50	50	50	46
150	Sears-Roebuck	207	206	207	205
540	Stewart-W.	110½	109⅛	110	110
1,500	Swift Rights	20⅛	19⅞	19⅞	20¼
1,960	Swift Int'l	58	57⅞	57⅞	58⅞
1,150	Swift & Co.	145¼	144	144⅞	145
4,710	Carbide	84	82⅛	82⅝	83⅛
480	Wilson Rights	2⅛	2⅛	2⅛	2⅛
5	Wilson pfd	100	100	100	99¼
	Bonds—				
$5,000	C. C. & C. Rys. 5s	51	51	51	48⅞
1,000	Chi. Rys. 1st 5s	73	73	73	73
1,000	Swift 1st 5s	93	93	93	93⅛

RANGE OF STOCK PRICES IN BOSTON.

[Furnished by A. H. Crary & Co., 119 West Fourth street, Los Angeles.]

NEW YORK, Sept. 4.—Closing quotations:

	Bid.	Ask.		Bid.	Ask.
Ahmeek	[illegible]	[illegible]	Mass. Cop.	[illegible]	[illegible]
Adventure	[illegible]	[illegible]	Majestic	[illegible]	[illegible]
[illegible]	[illegible]	[illegible]	[illegible]	[illegible]	[illegible]

LIVE-STOCK MARKET AT VARIOUS CENTERS.

[BY A. P. NIGHT WIRE.]

LOS ANGELES, Sept. 4.—Weighed and delivered off cars without food and water:

Hogs (hard-grain fed,) 125 to 150 lbs., 17.00; 150 to 225 lbs., 17.50.

Cattle (on foot, gross weight:) Steers, good, 11.50@12.00; medium, 10.50@11.50; heifers, good, 9.50@10.00; fair, 9.00@9.50; cows, fair to good, 8.50@9.00; bulls and stags, 7.00; calves, 125 to 150 lbs., 12.00; 175 to 225 lbs., 11.00.

Sheep, ewes, 8.00@8.50; lambs, 12.00@15.00.

CHICAGO, Sept. 4.—Hogs, receipts, 13,000; unevenly strong to 25 cents lower than yesterday's average. Heavy, 17.50@19.50; medium, 18.00@20.00; light, 18.75@20.10; light light, 18.25@19.50; heavy packing sows, smooth, 16.00@17.25; packing sows, rough, 15.50@16.00; pigs, 15.50@18.75. Cattle, receipts, 10,000; strong. Beef steers, medium and heavy weight, choice and prime, 16.00@18.00; medium and good, 11.75@16.00; common, 9.50@11.75; light weight good and choice, 13.75@17.75; common and medium, 9.25@13.75; butcher cattle, heifers, 7.00@14.75; cows, 6.75@13.25; canners and cutters, 5.75@6.75; veal calves, 20.00@21.00; stocker steers, 6.75@10.25; western range beef steers, 9.00@15.75; cows and heifers, 6.75@12.75. Sheep, receipts, 44,000; firm. Lambs, 84 pounds down, 12.25@15.25; culls and common, 8.00@11.75; yearling wethers, 10.25@11.25; ewes, medium, good and choice, 7.25@8.50; culls and common, 2.50@6.50.

PORTLAND, Sept. 4.—Cattle steady; receipts, 58. Steers, best, 10.00@11.00; good to choice, 9.00@10.00; medium to good, 8.00@9.00; fair to good, 7.50@8.50; common to fair, 7.00@7.50; choice cows and heifers, 7.50@8.00; good to choice, 7.00@7.50; medium to good, 6.00@7.00; fair to medium, 5.00@6.00; canners, 3.00@5.00; bulls, 6.00@7.00; calves, 10.00@18.00. Hogs unchanged; receipts, 231. Prime mixed, 17.50@17.90; medium, 17.00@17.50; rough heavies, 16.25@16.75; pigs, 15.75@16.00. Sheep, 25; lower; receipts, 1223. East Oregon lambs, 12.50@13.25; valley, 11.50@12.50; fair to medium, 9.50@10.50; yearlings, 7.00@9.50; wethers, 7.00@7.50; ewes, 5.00@7.50.

KANSAS CITY, Sept. 4.—Hogs, receipts, 4000; steady. Heavies, 18.25@19.25; medium, 18.25@19.40; lights, 18.00@19.50; sows, 15.00@17.00; pigs, 14.00@19.25. Cattle, receipts, 6600; irregular. Steers, 17.00@18.50; heifers, 6.15@14.00; cows, 6.10@12.00.

MERCANTILE PAPER, LIBERTIES, SILVER.

[BY A. P. NIGHT WIRE.]

NEW YORK, Sept. 4.—Mercantile paper, 5½@5¾. Sterling, demand, 4.17; cables, 4.17¾. Time loans steady; all dates, 6 per cent.

LONDON, Sept. 4.—Bar silver, 61d per ounce. Money, 3½ per cent.

EASTERN CITRUS MARKET.

CITRUS FRUIT SHIPMENTS. SOUTHERN CALIFORNIA.

	Oranges.	Lemons.
September 3	96	22
Total cars to date this season	31,064	8,810
Total cars to same date last season	13,843	5,298

[EXCLUSIVE DISPATCHES.]

NEW YORK, Sept. 4.—Sixteen cars of Valencias and one mixed car sold. Market is higher. Weather fair.

VALENCIAS—	Avge.	VALENCIAS—	Avge.	VALENCIAS—	Avge.	VALENCIAS—	Avge.
[illegible]	[illegible]	[illegible]	[illegible]	[illegible]	[illegible]	[illegible]	[illegible]

BOSTON, Sept. 4.—Seven cars oranges and one car lemons sold. Market is higher on oranges and lemons.

VALENCIAS—	Avge.	VALENCIAS—	Avge.	VALENCIAS—	Avge.	LEMONS—	Avge.
[illegible]	[illegible]	[illegible]	[illegible]	[illegible]	[illegible]	[illegible]	[illegible]

PHILADELPHIA, Sept. 4.—Five cars oranges sold. Market is higher with good demand at prevailing prices, 90s to 216s; market unchanged with light demand 250s to 420s.

VALENCIAS—	Avge.	VALENCIAS—	Avge.	VALENCIAS—	Avge.	VALENCIAS—	Avge.
[illegible]	[illegible]	[illegible]	[illegible]	[illegible]	[illegible]	[illegible]	[illegible]

PITTSBURGH, Sept. 4.—Two cars oranges sold. Market is steady on oranges.

VALENCIAS—	Avge.	VALENCIAS—	Avge.	VALENCIAS—	Avge.	VALENCIAS—	Avge.
[illegible]	[illegible]	[illegible]	[illegible]	[illegible]	[illegible]	[illegible]	[illegible]

ST. LOUIS, Sept. 4.—One car of lemons sold. Market is unchanged.

LEMONS—Bridal Veil, VCx., 3.60; White Dove, VCx., 3.85.

FINANCIAL AND TRADE REVIEW.

(Continued from Eighth Page.)

large curtailment of expenditure. In this direction there is room for much further progress, and it is just as urgent for the government to economize as for individuals, since excessive taxation is still sapping the life of business."

Record Bank Clearings.

Los Angeles bank clearings yesterday were $9,642,395.50. This figure has only been exceeded once in the history of the clearing house. That was on July 5, when the total, which actually represented two days' business, was $9,696,000. One reason for the great volume recorded yesterday is directly traceable to the recent railroad strike for much of the delayed mail is just beginning to sift through. All this week the banks have been literally buried, and the clearings yesterday derived a part of their strength from this deferred business. However, they have been running heavy all the week, and it looks as though a new record would be established for September. They have not fallen below $8,000,000 any day this week. Other $9,000,000 recorded in July were on the 22d, when the total was $9,537,000 and on July 26, when it was $9,141,000. Yesterday's total exceeded that of the corresponding day in 1918 by $4,093,795.93.

The Stock Market.

Trading yesterday was broad and heavy, concentration being upon the stocks most vitally affected by the oil leasing bill, which was finally passed by the Senate after many vicissitudes and threats of a lingering death. With the exception of Associated and Union all oils were on the rise. Interest in Union appears to have shifted momentarily to the rights in the new issue and trading in these was active between $9 and $9.50. The lull in Associated is not worrying the boosters of that listing a bit, and they still claim an anticipation of par. General Petroleum was steady around $158, a few odd lots selling slightly in excess of this.

There was trading in two stocks which have not appeared in the sales lists for a long time. One of these, the Enos Oil Company, has not been heard from in weeks, but 1000 shares went over at 7½ cents. This stock is closely held and has been inactive for years. The other trader which appeared ghost-like on the horizon was the White Oil Company, another closely-held concern in which there has been no board transactions for five years. A small block sold yesterday for 7½ cents. Whether there is any connection between these two transactions is a problem upon which the exchange Sherlocks were engaged up to closing time.

Midway Northern, one of the issues affected by the leasing bill, was unusually active, moving from a starting sale at 45 cents to 47 cents, near which figure the final transactions were recorded. National Pacific was the most active issue on the board, but, as has been intimated in this column, the favorable news from Washington had been thoroughly discounted and the anticipated sky-rocket rise failed to materialize, much to the disappointment of not a few who were on the long end. The opening was at 15½ cents, but after a few sales it declined to 15⅛, then rose to 15⅜, and wound up the day by losing all of the gain and closing at 15¼. More than 60,000 shares changed hands between the high of 15⅜ and the low of 15⅛.

United was another big trader, opening at 74½ and moving up under a heavy buying demand to 75, reacting in the afternoon to a close of 74½ cents. Union continued to decline and registered a further loss of $2 per share. The market opened at $166, but under a steady pounding it receded to $164 and was offered freely at that price.

In the industrial list Los Angeles Investment was the most active issue, considerable stock changing hands at 93 cents. California Packing showed unusual strength and gained one point, 300 shares being sold at $71. Goodyear Tire and Rubber was more or less active and slightly weaker, 250 shares changing hands at par and a quarter and several small lots at three-eighths. Union Sugar remained at $48 and other sugars were unchanged. California Delta Farms was stronger and sold up to $72.87½.

Mines were generally stronger. Big Jim moved up to sales at 17⅝. United Eastern was in demand at $4.51, but there were no offerings at less than $4.57½ and very little stock in sight at any price. Tom Reed sold up to $1.70 and was steady around that price. Oatman Mining was active, the sales ranging from an opening of 4½ to a close 5⅜ cents. Richmond remained quiet, only a few transactions being noted at 54 and 53 cents.

A revival of interest is looked for on the part of both brokers and investors, and the market closed in strong technical position for heavy volume and good prices today.

The Coffee Market.

Again we are hearing a good deal about the coffee market, the frost in Brazil, and the probability that, regardless of other price reductions, coffee is likely to remain high. Dealers say that as a result of prohibition coffee drinking in the United States has greatly increased, and this, coupled with the heavy European demand and the shortage of supply, has a tendency to prevent the price from falling in sympathy with other food commodities. It's an ill wind, etc., and other South American countries are said to be planning to enter the coffee mill on a large scale so that in the long run we may be better off for the present high price level.

Panama-Pacific.

The first sailings will be made this month by the Pacific Mail Steamship Company, which is to establish a service between Baltimore and Los Angeles and San Francisco via the Panama Canal. Sailings will take place every three weeks according to the announcement and the new steel freight steamers will call at Havana and Panama ports. The company is said to be the oldest in the United States, and the majority interest is now held by the American International Corporation and W. R. Grace & Co.

SAVANNAH NAVAL STORES.

[BY A. P. NIGHT WIRE.]

SAVANNAH, Sept. 4.—Turpentine quiet, 1.59; sales, 100; receipts, 156; shipments, 110; stock, 9826.

Rosin steady; sales, 467; receipts, 438; shipments, 2682; stock, 45,679.

Quote: B, 15.85@16.10; D, 16.75; E, 16.80@16.95; F, 16.80@17.05; G, 17.15@17.40; H, 17.65@17.90; I, 18.75@19.00; K, 19.95@20.20; M, 20.75@21.00; N, 21.75@22.00; WG, 22.25; WW, 23.25.

COTTON OVERWHELMED WITH SELLING ORDERS.

WEAKNESS IN FOREIGN EXCHANGE AND THE GRAIN MARKET ARE CAUSES.

[EXCLUSIVE DISPATCH.]

NEW YORK, Sept. 4.—The cotton market was overwhelmed with selling orders today and broke a little more than $5 per bale, carrying October contracts down to 29.25 and March to 29.55.

Weakness in foreign exchange and in the grain market coupled with the failure of tropical storms to develop, and fine weather through the belt precipitated the selling movement. The market declined to around 29.58 for December, showing a general net loss of 96 to 110 points. In the last hours new lows were recorded. The final tone was barely steady at a net decline of 106 to 123 points. Range:

	Open.	High.	Low.	Close.	Previous close.
October	29.90	29.98	29.05	29.[illegible]	30.19
December	30.15	30.29	29.25	29.25	30.52
January	30.10	30.20	29.28	29.28	30.46
March	30.20	30.30	29.45	29.45	30.65
May	30.28	30.28	29.52	29.52	30.67
Spot	.....	.....	.....	29.75	30.75
New Orleans—					
October	29.80	29.80	29.[illegible]	29.55	30.62
December	29.74	29.83	28.97	28.97	30.09
January	29.90	29.90	28.97	28.97	30.13
March	29.90	30.03	29.00	29.09	30.22
May	29.47	.....	.....	29.47	30.27

PIONEER HOUSE
E. F. Hutton & Co.
MEMBERS
New York Stock Exchange
New York Cotton Exchange
Chicago Board of Trade
118 West 4th Street
Home Phone 10305, Sunset Main 2170.
Hotel Alexandria.
Home Phone F2610 Sunset Main 8980
Pasadena—Hotel Maryland
Tel. Fair Oaks 55.
Through Wires to Chicago and New York Without Relay

7½% 7½%
BANKS
Throughout the country have handled millions of dollars of the securities held by the CITIZENS TRUST & SAVINGS BANK
Trustee
To secure the payment of Interest and Principal on our
CONVERTIBLE TRUST CERTIFICATES
In amounts of $100, $500 and $1000.
Send or call for Booklet.
ELLIOTT & HORNE Co.
MAIN 7285 Mezzanine Floor HOME 10208
Citizens Nat. Bank Bldg.

WE ARE NEVER TOO BUSY
to give personal attention to YOUR interests in the stock market.
Immediate attention to execution of your orders is essential, but should be combined with constant watch over the developments ensuing, to enable profitable trading.
Let us keep you informed, FREE.
Arthur W. McGrath & Company
Stock and Bond Brokers
320 I. W. Hellman Bldg., Los Angeles, Calif.
Phone 61330.

OIL INVESTMENT
We have personally inspected Texas oil fields and acquired leases around drilling wells with best of indications.
We want a few parties to go in with us to help buy more leases, and share in all profits. This is not a stock scheme, but a real opportunity to make money and demands immediate action. References exchanged. See us at once.
WHITE & WILSON
714 Title Insurance Bldg.

PICTORIAL TEXAS
Oil Fields Edition
Sample Copy Free
Invaluable to the non-resident investor and salesman. Authenticated maps and pictures in the van of progress as newest gusher territory develops.
PICTORIAL TEXAS
Room 8, 414 Commerce St.
Fort Worth, Texas.

TEXAS OIL MAP FREE
THE ENTIRE STATE OF TEXAS
IS NOT AN OIL FIELD—DONT BE MISLED—OUR NEW COLORED OIL DEVELOPMENT MAP SHOWS THE OIL FIELDS. FREE
PUBLISHED BY DUNBAR & CO.
EL PASO TEXAS

The RICHFIELD-YORBA OIL CO. offers great opportunity. As their guest YOU may decide the merits of what we have to offer. Lease 30 miles from city.
R. J. SCOTT
Stock Broker, Investment Securities,
530 CALIFORNIA BLDG.
Los Angeles.
Phone 62251. Cor. 2nd and Broadway.

WINDSOR SQUARE
Wilshire's Finest Residence Property.
BUY NOW.
Prices advanced October 1st.
R. A. ROWAN & CO.
No. 200 Title Insurance Bldg.

UNLISTED STOCKS
We specialize in unlisted stocks and have been for the past eight years in this one place buying and selling all the popular issues.
Right now since oil has been discovered in almost unbelievable quantities is the time to buy.
Our expense is small, service prompt and commission the lowest.
We can save you money.
H. N. WILLARD & CO.
Ground Floor 623 S. SPRING. 14515

STREET IMPROVEMENT BONDS
Income Tax Exempt
QUIRK BROTHERS
The Street Improvement Bond House
501 Hibernian Bldg., Los Angeles, Cal. 310 Watts Bldg., San Diego, Cal.

STEVENS, PAGE & STERLING
STOCKS AND BONDS
PRIVATE WIRES TO NEW YORK.
F. C. Stevens James B. Page E. C. Sterling
61872—Pico 3076 610 Van Nuys Bldg.

Stephens & Company INVESTMENT SECURITIES 621 SOUTH SPRING STREET

San Francisco
Gold 4½% Water Bonds
No Federal Income Taxes to pay. Legal for Savings Banks and Trustees in California, New York, Massachusetts, Connecticut and other States. Obligations of City and County. Attractive range of maturities.
To yield about 4.80%
Send for Circular LT-241.
The National City Company
Correspondent Offices in 51 Cities
Los Angeles—507 So. Spring St.
San Diego—402 Union Building.
Pasadena—319 Citizens Savings Bank Bldg.

Butte & Superior
California Petroleum
Sinclair Properties
General Petroleum
The above issues are discussed in Stock Market Digest No. 68, just issued, while an additional fund of market information of interest to investors is also contained in this interesting publication. Copy mailed free upon request.
Wilson, Lackey & Co.
Stock & Bond Brokers, Orders Executed all Exchanges
414 I. W. Hellman Bldg. Los Angeles. Main 2751.
"Quick, Satisfactory Service."

Notice to Holders of United States Treasury Certificates of Indebtedness of Series V K, dated May 1, 1919 and maturing October 7, 1919, all United States Treasury Certificates of indebtedness of series V K, dated May 1, 1919 and maturing October 7, 1919, are hereby called for redemption on September 15, 1919, par and accrued interest, pursuant to the provision for such redemption contained in the certificates. On September 15, 1919, interest on all certificates of said series will cease to accrue.

CARTER GLASS,
Secretary of the Treasury.
Dated September 4, 1919.

TROJAN OIL
Bought and Sold
EDWIN KENNEDY & CO
601-602 Security Building

Legal.

DELINQUENT NOTICE
TWIN BUTTES WATER COMPANY, LA SIERRA HEIGHTS, ARLINGTON, RIVERSIDE, CALIFORNIA.

NOTICE.—There is delinquent upon the following described stock on account of assessment levied on the 11th day of July, 1919, the several amounts set opposite the names of the respective shareholders as follows:

Name	Certificate No. of	Shares	Amount
Henry Becker	[illegible]	[illegible]	$ 37.50
S. R. Linn	[illegible]	[illegible]	[illegible]
I. H. Mann	[illegible]	[illegible]	[illegible]
H. D. Mason	[illegible]	[illegible]	[illegible]
Chas. E. Weltemeyer	[illegible]	[illegible]	[illegible]
J. A. Arnold	[illegible]	[illegible]	[illegible]
J. A. Arnold	[illegible]	[illegible]	[illegible]
J. A. Arnold	[illegible]	5	[illegible]
J. A. Arnold	[illegible]	[illegible]	[illegible]
Janss Invest. Co.	[illegible]	[illegible]	[illegible]

and, in accordance with law and an order of the Board of Directors made July 11th, 1919, so many shares of each parcel of such stock as may be necessary will be sold at the office of the Corporation, La Sierra Heights, near Arlington, Riverside County, California, on the 13th day of September, 1919, at 2 o'clock p.m. of such day, to pay delinquent assessments thereon, together with costs of advertising and expense of sale.

ISABELLA G. SARGEANT,
Secretary,
Address Box 243 Arlington, Riverside, California.

TORRANCE, MARSHALL & COMPA[NY]
111-113 WEST FOURTH STREET LOS ANGE[LES]

Buyers of
Continental Oi[l] and Refining Co.'s Stock
to and including Friday, September 5th, will receive the September dividend of 1½%.
BOOKS CLOSE FRIDAY, SEPT. 5TH.
Present Price $1.50 Per Sha[re]
WM. CHEADLE BORCHER[S]
BONDS AND INVESTMENTS
Phone Bdwy. 161. 901 Trust & Savi[ngs]
BRANCHES
San Francisco Oakland

SAFETY FIRST
SAFETY OF PRINCIPAL is the first thing to be considered in making an investment. This is a policy from which this house never swerves.
LARGEST POSSIBLE YIELD TO CUSTOMER is a policy which we take into consideration in advising investors. Most houses overlook the latter. Many houses overlook ...
We don't believe in the word Safer, as applied to investments. With us, it's SAFE or UNSAFE. We are offering at present time, a number of issues of the SAFETY FIRST that will yield the investors
6½% and 7%
Some of short maturity.
We are adding to our list of satisfied customers every ... Why not let us show you? A postal will bring full par[ticulars].
We Buy, Sell or Exchange All Issues of Liberty B[onds]
Full Market Value Paid in Cash.
Robert Marsh & Co., In[c.]
Securities:
Municipal, Public Utility and Industrial Bonds
Phones: 10175, PICO 2412. 200 Marsh-Strong Bldg. LOS ANGELES.

We own and offer Selected Investment Bonds
$15,000 Sutter Basin Co., First Mtge. 7% at 100 ...... to ...
5,000 Central Power Co., First Mtge. 6% at 94.85 ... to ...
5,000 San Joaquin L. & P. Cor. Ser. "A" 6% Deb. at 96 to ...
3,000 City of San Diego, 4½% Harbor Imp. .... to ...
5,000 Central Milling Co. First Mtg. 7% at 100.... to ...
4,000 San Joaquin L. & P. Corp. Ser. "B" 6% Deb. .. to ...
E. L. McCormack & Co.
Government, Municipal and Corporation Bonds.
410 Van Nuys Building Phone ...

BLANKENHORN - HUNTER - DULI[N]
GOVERNMENT, MUNICIPAL, DISTRICT AND CORPORATION ...
402 Trust and Savings Bldg. American National Bank Bldg.
LOS ANGELES. SAN FRANCISCO.
Main 6801. Members L. A. Stock Exchange.

WE INVITE INQUIRIES ON SECURITIES
of established and recognized oil companies having a record of earnings ... established market.
WM. CHEADLE BORCHERS,
Phone Broadway 161. 901 Trust & Sa...

R. H. MOULTON & COMPANY
Specialize Exclusively in Government and Municipal Bonds. Government Department is equipped to buy and sell all Liberty Loan issues.
60027. 400 Title Insurance Bldg.

Wm. R. Staats Co. DEALERS IN MUNICIPAL AND CORPORATION BO[NDS]
ALSO EXECUTE COMMISSION ORDERS IN LISTED SECURITIES
SAN FRANCISCO Los Angeles, 105 W. Fourth St.

ARONSON AND COMPAN[Y]
H. W. HELLMAN BUILDING LO...
BONDS-INVESTMENT S...
PHONE ...

[BE]ACH STATES [W]EDDING DOWER

[Ann]exation Terms Outlined by Santa Monica.

[Pur]e Water, Sewers, Lighting and Parks Demanded.

[Mus]t Buy Sea Frontage and Build Yacht Harbor.

...ing twelve cardinal points ... they point to as the basis ... which negotiations will be ..., the Santa Monica Annexation Committee yesterday submitted ... Mayor Snyder its proposition for annexation of the beach city to ... Angeles.

...ter supply, suitable sewers, ... lights, plenty of parks, better ... beach frontage, bath-house ... and a full share in the educational, cultural and art ... of Los Angeles, are pointed ... the most important points ... consideration.

... M. Gorham is chairman of the ... and Horace M. Rebok secretary. The proposition was submitted over the signatures of twenty other prominent Santa Monicans. Its important features are as follows:

... assurance of local representation ... the locality in the organic ... and administration departments of the city.

FOR MORE WATER.

... assurance of an ample in... of pure water supply and an ... distribution to meet the ... of a fast increasing population and at rates and upon terms ... would not be onerous to the ... community.

... ample enlargement of sewers ... connection with the present ... of the beach sewer system.

... sufficient improvement of the ...

$5—OI[L] LEAS[ES]
5 Acres, $10.00 ... $5.00 a Mo[nth]
Pecos — Oil River Basi[n]
Commercial five-year leases and State ... FIELD—where great development is ... by the Sunshine Oil Corporation. ... which we can sell in 40-acre State ... an acre—the choicest at $10.00 an acre ... is shown by the fact that the State ... adjoining section.
In the TULAROSA BASIN, where ... in progress, we have choice State leases ... per acre to be sold in 40, 80 and 160-... leases in the Tularosa Basin which ... leases which are being sold in New Yo[rk] ... $25.00 up.
In the OIL RIVER BASIN we ... which have been passed on by geolo[gists] ... $5.00 per acre.
THE OWNER OF A LEASE IS T[HE] ... THE FIRST PROFITS FROM THE OI[L] ... NO ONE CAN PLACE THE VA[LUE] ... LEASE. NO ONE CAN SAY THAT YOU ... BE WORTH THOUSANDS OF DOLLA[RS].
In the past year millions have been ... Texas oil fields. Only a few months ago ... Northwest Burkburnett acreage at the ... leases. Today the same acreage is selli[ng] ... Even sixty days ago acreage across the ... County could have been acquired at $5 ... bringing in of the Texas Chief, on the ... County acreage across the river has ju[mped] ... It is selling today at from $300 to $2,000 ...
OUR LEASES ARE SPECULATIV[E] AND YOU MAY LOSE. IF YOU WIN, ... FEW HUNDRED PER CENT., BUT A ... WILL MAKE YOU A FORTUNE.
The Fowler Farm in Burkburnett sold ... wasn't a sign of oil anywhere for miles ... came in. Our leases are in territories th... Any indication of oil—any gas well—w... skyrocketing. It isn't a long wait. If yo... —BUT YOU'LL HAVE TO ACT QUICK[LY].
200 Buys a 40-acre Pe[cos] ...
200 Buys a 40-Acre Tu[larosa] ...
200 Buys a 40-Acre O[il River] ...
WE DON'T SEE HOW YOU CAN ... TAKING ADVANTAGE OF OUR $5.00 ST[ATE] ...
We have State leases as low as $2.00 ... acre lease, as we do not sell less than ... recommend these $5.00 leases. But our ... better located and are worth, in our esti[mation] ... amount.
We offer leases in the RANGER, ... DESDEMONA FIELDS at from $5,000 to ... have one choice 5-acre tract in North... $100,000. These leases are handled by us ... They are in absolutely proven territory. ... ence with anyone interested in making ... class.
BUT—we do not consider the high-pri... the speculative possibilities for tremendo[us] ... leases which we are offering.
The $20,000-acre lease, which we are ... time, perhaps, in the $5.00 class.
Write for particulars—but don't delay ... IF YOU'VE GOT THE REAL OIL ... THAT WINS—YOU WILL SEND US A C... a 40-acre State lease, and let us select for ... If you want to take a real plunge, send ... lease in the Pecos, Tularosa and Oil Riv[er] ... State leases and the title is perfect.
Send us at least $10.00, the first paym[ent] ...
[T]EXAS LEASING C[O.]
W. L. IRVIN, Mana[ger]
328 South Spring Street — — ...
Ground Floor, Open Eve[nings]
Largest Retailers in Oil Leases ...
References: Any Bank or Business Hou[se] ... Worth or Wichita Fal[ls]
COUPON
TEXAS LEASING CO, LOS ANGELE[S]
I enclose .... as first p[ayment] ... acre lease in ....
pay balance at rate of ... per month,
Name ....
Address ....

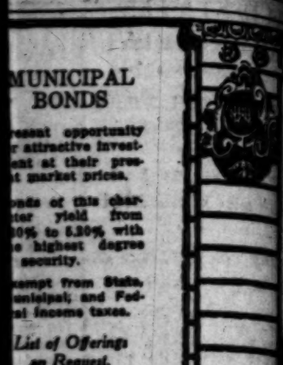

MUNICIPAL BONDS

esent opportunity r attractive investment at their present market prices.

nds of this character yield from 4.90% to 5.30% with the highest degree of security.

empt from State, municipal, and Federal income taxes.

List of Offerings on Request.

MARSHALL & COMPANY
FOURTH STREET · LOS ANGELES

Buyers of

nental Oil Refining
's Stock

cluding Friday, September will receive the September of 1½%.

OSE FRIDAY, SEPT. 5TH.

ice $1.50 Per Share

ADLE BORCHERS
AND INVESTMENTS
901 Trust & Savings
BRANCHES
Oakland

TY FIRST

CIPAL is the first thing to be considered. This is a policy from which this house

LE YIELD TO CUSTOMER is another consideration in advising investments. The latter. Many houses overlook this the word Safer, as applied to investments or UNSAFE. We are offering, at par, issues of the SAFETY FIRST kind

% and 7%

of short maturity.
list of satisfied customers every week! A postal will bring full particulars
change All Issues of Liberty Bonds
Value Paid in Cash.

arsh & Co., Inc.
Securities:
Utility and Industrial Bonds
Marsh-Strong Bldg.
LOS ANGELES

Selected Investment Bonds.
First Mtge. 7% at 100 .....to net
First Mtge. 6% at 94.85 ..to net
Cor. Ser. "A" 8% Deb. at 96 to net
4½% Harbor Imp.....to net
First Mtge. 7% at 100....to net
Corp. Ser. "B" 6% Deb. ..to net

McCormack & Co.
Municipal and Corporation Bonds.
Phone

- HUNTER - DULIN
DISTRICT AND CORPORATION
American National Bank Bldg. 210 E.
SAN FRANCISCO. PASA
L. A. Stock Exchange. Colorado

QUIRIES ON SECURITIES.
Companies having a record of earnings
MEADLE BORCHERS,
901 Trust &

LTON & COMPANY
Government and Municipal Bonds
to buy and sell all Liberty Loan
Loan issues.
Insurance Bldg.

Co. DEALERS IN MUNICIPAL AND CORPORATION BONDS
ORDERS IN LISTED SECURITIES
105 W. Fourth St.

N AND COMPANY
BUILDING LOBBY
INVESTMENT STOCK
PHONE BDWY.

BEACH STATES WEDDING DOWER

Terms Outlined by Santa Monica.

Water, Sewers, Lighting and Parks Demanded.

To Buy Sea Frontage and Build Yacht Harbor.

ing twelve cardinal points other point to as the basis which negotiations will be the Santa Monica Annexation Committee yesterday submitted their ultimatum to Snyder its proposition for annexation of the beach city to

supply, suitable sewers, plenty of parks, better beach frontage, bath-house and a full share in the recreational, cultural and art of Los Angeles, are pointed the most important points

Gorham is chairman of the and Horace M. Rebok secretary. The proposition was submitted the signatures of twenty-three prominent Santa Monicans important features are

presence of local representatives, the locality in the organic and administration details of the city.

ER MORE WATER.

presence of an ample increase water supply and an adequate distribution to meet the needs of a fast increasing population at rates and upon terms will not be onerous to the

ensive enlargement of sewers in connection with the present of the beach sewer system.

efficient improvement of the lighting system from municipal sources.

The reasonable improvements and enlargement of parks, and park areas and children's playgrounds.

The improvement and upkeep of present streets, highways and boulevards, and the addition of other streets, highways and boulevards connecting Los Angeles proper with Santa Monica.

The control, supervision and upkeep in part of these boulevards by the park department.

BUY BEACH FRONTAGE.

The early acquirement of open beach frontage for public use and bathing facilities, before its value becomes so great as to make its purchase prohibitive, and a supply of public bath-houses and comfort stations.

The creation of an attractive, substantial and permanent harbor and haven for yachts and small pleasure craft by the construction of such stone breakwater and landing piers, wharves and docks as may be required.

Such further and appropriate municipal improvements as will assist in making this bay section a great and dignified seaside resort; these improvements to begin in a reasonable time.

The inclusion of this section in the general city plan which Mayor Snyder's message suggests for civil, educational, cultural and art centers, and the betterments of all sections of a "Greater Los Angeles."

WANT HIM TO STAY.

School Board Regrets Resignation of Supt. Shiels.

The resignation of Dr. Albert Shiels, Superintendent of Schools, was read to the Board of Education yesterday afternoon at the adjourned meeting of the board, and action was postponed until the committee of the whole meets Monday night.

Several of the members of the board intimated that an effort will be made to have the superintendent reconsider his action, and it was also stated that the resignation would probably not be unanimously accepted, as some of the board members will leave nothing undone to dissuade the superintendent.

$5—OIL—$5 LEASES

5 Acres, $10.00 Down
$5.00 a Month

Pecos — Oil River Basin — Tularosa

Commercial five-year leases and State leases—in the PECOS field—where great development is now progressing, particularly in the Sunshine Oil Corporation. We control several sections which we can sell in 40-acre State leases as low as $5.00 per acre—the choicest at $10.00 an acre. The value of these leases is shown by the fact that the Standard Oil Company owns adjoining section.

In the TULAROSA BASIN, where great development is now in progress, we have choice State leases at from $5.00 to $10.00 per acre to be sold in 40, 80 and 160-acre tracts. The $5.00 leases in the Tularosa Basin which we offer are adjacent to those which are being sold in New York at this time at from $50 up.

In the OIL RIVER BASIN we offer choice State leases, which have been passed on by geologists, at from $3.00 to $10 per acre.

THE OWNER OF A LEASE IS THE MAN WHO GETS THE FIRST PROFITS FROM THE OIL FIELDS.
NO ONE CAN PLACE THE VALUATION ON AN OIL LEASE. NO ONE CAN SAY THAT YOUR OIL LEASE WON'T BE WORTH THOUSANDS OF DOLLARS PER ACRE.

In the past year millions have been made overnight in the Texas oil fields. Only a few months ago you could have bought Burkburnett acreage at the same price as our oil leases. Today the same acreage is selling at $25,000 an acre. Even sixty days ago acreage across the Red River in Tillman County could have been acquired at $5.00 an acre. With the first gusher in of the Texas Chief, on the Texas side, Tillman County acreage across the river has jumped to a point where it is selling today at from $900 to $2,000 an acre.

OUR LEASES ARE SPECULATIVE—YOU MAY WIN—AND YOU MAY LOSE. IF YOU WIN, YOU WIN BIG—NOT A FEW HUNDRED PER CENT., BUT A FORTY-ACRE LEASE WILL MAKE YOU A FORTUNE.

The Fowler Farm in Burkburnett sold for millions, and there wasn't a sign of oil anywhere for miles around when their well came in. Our leases are in territories that are being developed. At indication of oil—any gas well—will send all our leases skyrocketing. It isn't a long wait. If you win, you win quickly—BUT YOU'LL HAVE TO ACT QUICKLY.

$200 Buys a 40-acre Pecos Lease
$200 Buys a 40-Acre Tularosa Basin Lease
$200 Buys a 40-Acre Oil River Basin Lease

WE DON'T SEE HOW YOU CAN POSSIBLY LOSE IN TAKING ADVANTAGE OF OUR $5.00 STATE LEASES.

We have State leases as low as $2.00, or $80.00 cash for a 40-acre lease, as we do not sell less than 40 acres; and we can recommend these $2.00 leases. But our $5.00 leases are a little better located and are worth, in our estimation, the additional cost.

We offer leases in the RANGER, BURKBURNETT and CROMONA FIELDS at from $5,000 to $25,000 an acre. We have one choice 5-acre tract in Northwest Burkburnett for $5,000. These leases are handled by us on a commission basis. They are in absolutely proven territory. We solicit correspondence with anyone interested in making an investment of this kind.

BUT—we do not consider the high-priced acreage as having speculative possibilities for tremendous profits as the $5.00 leases which we are offering.

The $20,000-acre lease, which we are offering, was, at one time, perhaps, in the $5.00 class.

Write for particulars—but don't delay.

IF YOU'VE GOT THE REAL OIL SPIRIT—THE SPIRIT THAT WINS—YOU WILL SEND US A CHECK FOR $200 for a 40-acre State lease, and let us select for you.

If you want to take a real plunge, send us $600 for a 40-acre lease in the Pecos, Tularosa and Oil River Basin. These are fine leases and the title is perfect.

Send us at least $10.00, the first payment on a 5-acre lease.

TEXAS LEASING COMPANY

W. L. IRVIN, Manager.

[illegible] South Spring Street — — — Los Angeles
Ground Floor, Open Evenings)

Largest Retailers in Oil Leases in the West.
References: Any Bank or Business House in El Paso, Fort Worth or Wichita Falls.

COUPON

TEXAS LEASING CO, LOS ANGELES,

I enclose ..... as first payment on ..... lease in ..... field. I agree to pay balance at rate of ..... per month.

Name .....

Address .....

SAWTELLE RULED PART OF CITY

City Attorney Hands Down Official Opinion.

Appeal to State will Test the Consolidation.

Attorney-General may Refuse to Act on Matter.

Recently the City Council questioned the matter of making further expenditure of city funds in the Sawtelle district until all uncertainty is removed as to whether Sawtelle is legally a part of Los Angeles. The City Attorney was asked for an opinion on the matter. Yesterday this opinion was sent to the Council, holding that "Sawtelle is legally a part of the city of Los Angeles."

In this statement the City Attorney says:

"All suits relative to this question have now been disposed of, the only remaining case having been decided July 29, which upheld the validity of the consolidation. At this time, therefore, there is no litigation pending, and Sawtelle is legally a part of the city of Los Angeles.

"However, I have been served with notice of application to the Attorney-General to bring an action in quo warranto to test the validity of the consolidation, and briefs are now being prepared to resist the bringing of this action. The filing of such a suit is in the discretion of the Attorney-General, and I am unable to advice you at this time what his decision will be."

The statement of the City Attorney was referred to the Council's Finance Committee, which has in hand the matter of making an appropriation for placing signs for new street names in the Sawtelle district.

ADMITS BRUTAL ACT.

Man Who Smashed Conductor's Ear With Pick Pleads Guilty.

A small sized riot on a Los Angeles Railway street-car at Tenth and Hope streets yesterday resulted in Dan Lane, 21 years of age, an iceman, landing in the City Jail and E. C. Parsons, the conductor being treated at the Receiving Hospital for a broken ear drum and painful injuries to the face.

According to the police, Lane assaulted the conductor when he attempted to move an automobile which had stopped on the car tracks. Using an ice pick the iceman is alleged to have beaten the conductor about the head and face until pulled away by passengers on the street-car. Lane entered a plea of guilty in police court and is being held without bail. He will be sentenced today.

WEALTH AWAITS HIM

John M. McDonald Sought to Share Vancouver Legacies.

Police Detective Chester Lloyd, in command of the police bureau of lost persons, yesterday began a search for John Morrison McDonald, who was last heard from about ten years ago when living in this city. McDonald, according to information received by Detective Lloyd, is heir to a large sum of money from his father's estate. He is being sought by M. D. Campbell of Vancouver, B. C.

According to information received by Detective Lloyd in a letter from Mr. Campbell, McDonald left that city about ten years ago and came to Los Angeles. His family has not heard from him since that time. Several estates, according to Campbell, are now in the courts, and McDonald is named in them. A large amount of money, according to Campbell, is due the missing man if he can be found.

GET SHOW PERMIT.

Council Hears Stock Exhibit Protestants, then Denies Plea.

Considerable time was devoted by the Council yesterday to the hearing of protestants against the issuance of a permit to allow the Sixth District Agricultural Association to hold a stock show on lands adjacent to Exposition Park. The protestants declared that last year's stock show created such a condition through dust and stench that it was unbearable.

After hearing directors of the stock show and the protestants, the Council voted to grant the desired permit. It was stated by members of the directorate that especial efforts are to be made to keep the pens and yards in sanitary condition, and that the show will last only ten days, whereas the stock was kept on the grounds for ten weeks last year because of the influenza epidemic which caused postponements of the Liberty Fair.

REVERSE JUDGMENT IN ORANGE ROAD CASE.

Word that the State Supreme Court has reversed the judgment of the Superior Court of Orange county in sustaining the general demurrer by the county of Orange to the complaint brought by the Anaheim Sugar Company to recover $7407.33 paid by the corporation, under protest, to the Tax Collector of Orange county, under a so-called levy for the improvement of highways, was received here yesterday.

The order of the higher court is that the order of dismissal of the action be reversed, and the cause remanded, with instructions to the lower court to overrule the demurrer of the county, with the usual leave to the defendant to answer.

ISSUES BENCH WARRANT.

United States District Judge Trippet yesterday ordered a bench warrant issued for the arrest of A. J. Butler, who had been ordered to pay a fine of $350 for conspiring with Edith Young of Needles to defraud the United States Railroad Administration by improperly obtaining and using a Santa Fe pass from Needles to San Francisco. Butler, having a wife and child, was not sent to jail by the court, but allowed to pay the fine in monthly installments. He afterward left the jurisdiction of the court.

WIFE'S "CUSS" A LOVE TERM.

Judge Finds She Showed Her Affection by Calling Mate "Darn Fool."

Judge Crail declared yesterday, in the divorce case of Leo and Diana Hofmeister, that a wife may be using an endearing term when she calls her husband a "darn fool."

"It is not the word, but the manner that counts," said the court. "She may say 'darn fool' and mean 'my dear,' or she may say 'my dear' and mean 'darn fool.' It is clear from the evidence that this was Mrs. Hofmeister's manner of expressing endearment."

He denied Mr. Hofmeister a divorce and took under submission Mrs. Hofmeister's cross-complaint, both on the ground of cruelty.

TO CENTER ALL AVIATION HERE.

(Continued from First Page.)

agreement with the air route and become a part of the central organization. The home company is to work on a percentage basis with the subsidiaries. Provisions have been made for accommodation of private planes and for instruction.

BLIMPS AND PLANES.

It is proposed to use three types of machines—lighter-than-air for long-distance and big tonnage work, and hydroplanes and land planes for short-haul and fast-time service. These latter types are to be used for dispatch work and by the feeder lines.

A 280-acre field has been purchased for $640,000 by the Goodyear company in Los Angeles to promote air navigation. On this will be erected buildings to construct lighter-than-air machines. The California Greatwestern and Interstate Air Route will work in conjunction with this field, and with any other company interested in aviation science.

Mr. Daum said last night: "I have associated with me some of the ablest men in air work—George Hockensmith, head of the Goodyear field at Akron, and of the new one at Los Angeles, and W. L. Shaw, formerly of the naval air service. We have, too, John W. Davis, who was a flyer during the war, and has received decorations and citations from several governments."

TO FIGHT RATE INCREASE

City Wants to Examine Books of Pacific Electric Company.

The City Attorney recommended to the City Council yesterday the employment of a special engineer for the purpose of making an investigation, on the city's behalf, of the books of the Pacific Electric Company. The investigation is to be made in connection with the action of this city and other Southern California municipalities in resisting the company's application for an increase in rates. It is proposed to employ Franklin D. Howell, formerly chief engineer of the Board of Public Utilities, to make this survey on behalf of all the cities directly interested. Each is to bear a portion of the expense.

In this regard, the City Attorney in his report of yesterday says: "I consider the services of Mr. Howell are vitally necessary and we do not know of anyone better qualified for the work." The matter was referred to the Council's Finance Committee.

ANGELENO DOCTOR IS A SHOTGUN VICTIM.

Word was received here yesterday by relatives of Dr. W. L. Holt, 5033 Van Ness avenue, who received a shotgun wound in the thigh in a hunting accident near Perris, Tuesday, that it has been necessary to amputate his right leg near the hip. Dr. Holt was preparing to start his auto when a loaded shotgun fell to the floor and exploded. He received the full charge in his thigh. Dr. Holt was immediately rushed to a Riverside hospital and given emergency treatment. The decision to amputate followed.

Dr. Holt was accompanied on the trip by Walter Rowe and William Lang of this city.

BACK FROM SERVICE.

Tom Long, youngest son of United States Commissioner Long, is back from a year's service in the army. His brothers, Walter, aged 19 years, and Stephen G., enlisted in the Naval Reserve, but Tom was within the draft age, so he signed up as a seaman to be a member of the crew that took one of the new ships constructed at the harbor to the Atlantic Coast. Reaching there he went to Philadelphia and enlisted, having been discharged from the naval service at the end of the voyage. He was sent to Camp Joseph E. Johnson in Florida, where he was attached to the Motor Truck Corps, and hoped to be soon sent overseas. But he was disappointed, and was sent to Washington, D. C., where he drove ambulances for the government hospital for a long time.

WILL WYATT BETS IT WILL BE A BOY.

Will Wyatt, manager of the Mason Operahouse, is so happy in anticipation of an interesting event due shortly in his family that he is willing to bet large sums that it will be a boy.

Next tweek "The Victims" is to be presented at the Mason, and Mr. Wyatt was feeling particularly good when he witnessed a rehearsal of this "startling play" last night. He took the company into his confidence and offered to bet $350 that the coming Wyatt will be of the sterner sex. That only left the company Hobson's choice. They had to bet "it" will be a girl.

ELECTED TREASURER.

Godfrey Holterhoff, treasurer of the Santa Fe, was yesterday elected treasurer of the Los Angeles Symphony Association.

UNDERWRITERS' CHIEF GUEST IN THIS CITY.

ON TOUR OF UNION TO HELP MOVE FOR REINSTATING WAR-RISK POLICIES.

Jonathan K. Voshell, president of the National Association of Life Underwriters, who is visiting the local organizations throughout the United States, arrived yesterday in Los Angeles. This is his first visit to California and he will be entertained until this evening by the members of the Los Angeles association.

As national head of the life insurance field men of the United States, Mr. Voshell has for the past year devoted a large part of his energies to assisting the national authorities at Washington in their endeavor to have discharged soldiers and sailors retain their government life insurance. He expresses regret that experience indicates that more than half of those insured while in service have not fully appreciated the value of government policies. He hopes the government will succeed in reinstating a large part of the insurance dropped by men upon leaving the service.

Under a recent ruling of Secretary of Treasury Glass, ex-service men in good health may reinstate lapsed insurance within eighteen months after discharge, without paying back premiums. All that is required is to pay premium for the month of grace during which the insurance was in force after the last premium had become due, and also to remit the premium for the current month at the time reinstatement is requested.

The entire organized strength of the life insurance field men has been thrown into this work.

A typical southern dinner will be served at the banquet to be given this evening at 6 o'clock in honor of Mr. Voshell, who is a resident of Baltimore. Life insurance men desiring to secure tickets for the banquet may do so by getting in touch with Secretary Spencer S. Cole.

SAN DIEGO SLAYER SOUGHT IN THIS CITY.

JEALOUS, NEARLY BEHEADS PARAMOUR—SAID TO BE AN EX-CONVICT.

The local police and Sheriff's office were last night requested by Chief of Police James Patrick of San Diego to assist in the apprehension of Tony Murray, a negro, who yesterday afternoon is alleged to have slashed and fatally wounded his paramour, Anna Morris, with a razor, and then made his escape. According to the information from the southern city, Murray is a recently-discharged convict from the Joliet (Ill.) penitentiary, where he served a sentence for highway robbery and that previous to his incarceration he lived with the woman he is said to have killed.

After beginning his sentence the Morris woman is said to have come to California with another man, and that immediately following his discharge from prison Murray followed her for the express purpose of slaying her. Late yesterday afternoon he appeared at her home and, after a few minutes' conversation, drew a razor and slashed her across the throat, nearly severing her head from her body.

The man is described as being about 35 years old, weighing 125 pounds, very black and when last seen wore a dirty brown coat and blue overalls. All officers were warned to take no chances in arresting the negro as he is known to be armed and will undoubtedly put up a desperate fight to prevent arrest.

ASK APPROVAL OF BOTH LAND BILLS.

COUNCIL TO BE REQUESTED TO INDORSE LANE AND KETTNER ACTS.

Indorsement of the all-American canal project for Imperial Valley will be recommended to the City Council today by its Public Welfare Committee. At the same session a request will be presented by Dr. A. D. Houghton for the indorsement of the Lane land bill with its special application to government lands in the Imperial Valley.

The Public Welfare Committee held a public hearing on the all-American canal project resolution yesterday afternoon. A delegation of Imperial Valley residents and Los Angeles citizens owning land in the valley presented arguments in support of the resolution. Dr. Houghton opposed the passage of the resolution unless it contained a clause also indorsing the Lane land law, claiming that under the provisions of the Kettner bill, which provides for the financing of the proposed canal, the exactions on soldiers who undertook to secure land in Imperial Valley would be so heavy that they would be unable to meet them, whereas the Lane law provisions would make it possible for a large number of soldiers to obtain government land.

Among the delegation present to advocate the adoption of the resolution favoring the canal were Leroy F. Holt, H. W. Elliott, T. P. Banta, Felix Havens, Arthur S. Fell, E. E. Chandler, H. C. Brandt, Dan V. Noland, Wiley Weaver and Nathan Newby.

The resolution which will be recommended by the Public Welfare Committee to the Council for adoption today reads:

"Whereas there is now pending before the Congress of the United States, a bill providing for the construction of the all-American canal in the Imperial Valley, and

"Whereas this project, as represented, would irrigate about 400,000 acres of land, now arid and barren,

"Now, therefore, be it resolved that the Council of the city of Los Angeles indorse said undertaking and recommend its early passage."

USED HER PICTURE TO GET A HUSBAND.

FOUND IT IN MARRIAGE PAPER, SAYS ACTRESS ASKING DAMAGES.

The story of a woman using the photograph of a popular moving picture actress to win herself a husband, is told in the suit of the Christie Film Company and Fay Tincher, the actress, against Henry Jahn, who publishes a matrimonial paper in St. Paul, Minn.

The suit names Ethel Smith, the woman alleged to have been seeking a husband, as a defendant. For the alleged unauthorized use of her picture, Miss Tincher demands $1500 damages. The company asks $500 damages on the ground that since the alleged publication of the picture in the matrimonial paper, Miss Tincher has been worried and the company could not get her best services.

Miss Tincher declares she has many opportunities of getting married without the aid of a humiliating and "notorious publication."

The picture was published April 25, last, and a description of Ethel Smith was given. She was said to live in Providence, R. I., and is described as possessing "lovely dark brown tresses, expressive brown eyes, pretty eyebrows and lashes, a pretty mouth and a cheerful nature."

AS SCHOOL OFFICER.

Miss Rosalie Bunker was yesterday elected attendance officer in the department of compulsory education and child welfare. This position is one of the two for additional attendance officers authorized by the committee of the whole on June 5.

MINING QUOTATIONS IN SALT LAKE CITY.

[EXCLUSIVE DISPATCH.]

SALT LAKE CITY, Sept. 4.—Closing quotations:

	Close		Close
Alta Mich.	.05	O. K. Silver	.07
Antelope Star	.05	Opohonga	.04½
Alta Con.	.06	Orig. Bassick	.02
Bullion	.02	Ohio Copper	.65
Columbus Rex	.25½	Prince Con.	.70
Colo. Con.	.07	South Standard	.03
Daly	8.00	Sells	.03
Dragon	.17	Syndicate	.03
Eureka Mines	.10½	Silver King Coal	1.17½
Emma Silver	.70	Silver King Con.	2.50
Empire Copper	.07½	Stuart Con.	.01
Eureka Mines	.07½	South Hecla	1.17½
Grand Central	.01	South Park	.03
Howell	.09	Tacoma	.10
Roma	.01	Tintic Central	.12
Iron Blossom	.34	Tintic Standard	4.12
Indian Queen	.01½	Uncle Sam	.03
Iron King	.03½	West Toledo	.03½
Mich. Utah	.10½	Walker Mining	4.40
New Quincy	.07		

NEW YORK OIL STOCK QUOTATIONS.

[Furnished by A. H. Crary & Co., 119 West Fourth street, Los Angeles.]

BOSTON, Sept. 4.—Closing quotations:

	Close Bid.	Close Ask.		Close Bid.	Close Ask.
Angle	22	23	S. P. Oil	240	245
Atlas. Pet	1385	1410	S. W. P.	100	105
Borne S.	630	640	S. Oil Tel.	100	105
Buckeye	100	102	S. Oil Ind.	725	735
Chrosby	200	210	S. Oil Kan.	860	880
Continental	860	880	S. Oil Ky.	860	880
Crescent	35	37	S. Oil Nat.	835	850
Cumland	170	180	S. Oil N. Y.	860	880
Eureka	167	172	S. Oil Ohio	860	880
Galena com.	90	100	S. Oil Ohio	830	850
Galena pfd.	108	115	Swan & P.	95	100
Gil. Pipe	150	160	Un. Tank	125	130
Illinois	100	102	Vacuum	320	325
Nat. Trans.	29	30	Washington	40	45
N. Y. Trans.	197	202	Inter. Pet.	14½	15
Nor. Pipe	106	112	Atlan. pfd.	105	110
Ohio Oil	375	380	At. rights	25	30
Penn. M. F.	70	74	Galena new	100	105
Prairie Oil	650	660	S. O. N. J.		
Prairie P.	350	360	pfd.	110	111
Solar Ref.	460	470	S. O. N. Y. rights	10¾	10¾
Sou. Pipe	168	170			

FOREIGN BOND LIST: LATEST QUOTATIONS.

[Furnished by Logan & Bryan, Members New York and Boston Stock Exchanges, Van Nuys Bldg., Los Angeles.]

NEW YORK, Sept. 4.—Following are quotations on foreign bonds:

Bonds	Bid.	Asked.
Anglo-French 5s, Oct., 1920	95¾	97¾
U. K. 5½s, Nov., 1919	100	100
U. K. 5½s, Nov., 1921	99¾	99¾
Republic of France 5s, 1941	110	110
Paris 6s, Oct., 1921	99½	99¾
Marseilles 6s, 1916	99½	99¾
American Exch. 5s, 1921	97	98
Russian 1st 5-6s, 1921	97	98
Dominion Can. 5s, April, 1921	99¾	99¾
Dominion Can. 5s, April, 1925	99¾	99¾
Dominion Can. 5s, April, 1931	99¾	99¾
Dominion Can. 5s, April, 1937	99¾	99¾
Dominion of Canada, 1907	99½	99¾
United Kingdom 5s, 1937	99½	99¾

THE HIDE MARKET: MILWAUKEE PRICES.

[EXCLUSIVE DISPATCH.]

MILWAUKEE, Sept. 4.—Hides: Green, No. 1 (according to weight,) per pound, 24@28c; No. 2 (according to weight,) 23@27c; No. 1 bull hides, 20@22c; No. 2 bull hides, part cured, 18@19c; cured, No. 1 hides, 25 pounds and up (according to weight), 30@31c; No. 2, 29@30c; cured, No. 1 bull hides, 26@28c; No. 2, 25@27c; dry salted hides, 29@41c; No. 1, 37@42c; dry flint hides, 45@50c; No. 2, 42@43c; deacons, No. 1 (according to size), each, 12.00@15.00; No. 2, 11.00@12.00. Calf skins, G. S. No. 1 veal, 2 to 15 pounds, 60@70c; No. 2, 1 to 15 pounds, 54@56c; deacons, G. S. No. 1, 9 pounds and down, per piece, 2.00@4.00; No. 2, 4.00@8.10c; kips, G. S. No. 1 veal, per pound, 45@50c; No. 2 veal, per pound, 42@43c; No. 1 grassers or fall, 40@45c; No. 2 @40c; No. 1 grassers, 35@40c; No. 2, 33½@35½c; dry flint skins, per pound, 70@80c; dry salted skins, per pound, 64@67c.

Get 36% Annual Income in Heart of Famous Texas-Ranger Oil Field

Royalty from ONLY ONE WELL paid 3 per cent. monthly, last two months.

Constant drilling and 80 acres to drill. No. 2 well almost ready to come in.

Ranger Gusher Territory

Syndicate receives 23-80ths of full one-eighth Royalty on ENTIRE 80 ACRES. Deeded units—no company, no stock.

Tremendous Income Possibilities
as additional wells are brought in.

References — Both City National Bank, and Chamber of Commerce of Eastland, Texas, right in the oil field.

Write for full particulars or see Mr. A. G. Schelk, Field Representative, or R. J. Shoemaker, Fiscal Agent, at

280-281 I. W. Hellman Bldg., Los Angeles.

Los Angeles Bank Stocks

Hold interesting speculative possibilities. We have prepared a circular showing the recent rapid growth of several of the leading Banks, the Book Value of their shares and Investment Return.

Mailed on Request.

Jno. O. Knight & Co.
BROKERS
H. W. Hellman Building
Members Los Angeles Stock Exchange. Telephone 10254.

Are You Buying or Selling?
We Guarantee Prompt Action.
Write, Phone or Call.
William C. Bramham
Investment Broker,
302 H. W. Hellman Building,
Telephone 60206.

For full particulars on safe, up-to-date investments see
Geo. P. Mayer
236 I. W. Hellman Bldg.
Personal information on request. Stocks, Bonds and Investments. All Orders Executed.

$1200 INCOME
BEING DONE RIGHT NOW, ONLY WORSE.

A commercial investment with speculative opportunity. Get your small money working in the big oil pool of KANSAS. MORAN field where fortunes are made. Only $350 for $250 starts you on the road to independence.
Address H31, box 337 Times Branch Office.

Oil Wealth Again Gushes Forth in New Richfield District

THE Richfield Oil District has produced a second great sensation in oil circles. Standard Kramer No. 2—2 came in Tuesday, August 26th, with gradually increasing output. Latest reports state this well is making 8000 to 10,000 barrels daily.

This tremendous producer is on a direct line between the CHAPMAN GUSHER and the RICHFIELD-YORBA OIL CO. lease.

Richfield-Yorba Oil Company

Incorporated Under the Laws of California.

CAPITAL $1,000,000

California Permit, File No. 7395 to Sell an Allotment of Stock

Here Is an Opportunity Worthy of Your Consideration

The RICHFIELD-YORBA OIL CO. is the only company at the present time offering the investor an opportunity in California's new oil field. They have secured a 32-acre lease in the heart of this new field. In addition to our original 32-acre holding, the Richfield-Yorba Oil Co. has just secured a lease on a 51-acre tract adjoining. Their lease is surrounded by oil-producing territory. Oil corporations are paying enormous bonuses on every side of them. So large, in fact, that drilling is prohibitive except by those companies of extensive means.

Final Block of Richfield-Yorba Oil Co. Stock Offered for Subscription

The Richfield-Yorba Oil Co. has requested us to announce that of their total allotment of 250,000 shares of non-assessable stock, over 225,000 have been subscribed. We thank the investing public in this company's behalf for the remarkable interest manifested in their prospect.

The final block of Richfield-Yorba Oil Co. stock, consisting of only 20,000 shares, will be offered for subscription at par ($1.00 per share) at 9 o'clock Thursday, September 4th.

Par Value, $1.00
Non-assessable
Now Selling
Per Share
$1.00

FAMOUS GUSHER FIELD

On March 11th, 1919, the Union Oil Company brought in the famous Chapman Gusher. The output of this well has steadily increased and at the present time stands at approximately 2,000,000 feet of gas and 4700 barrels of oil daily. At the present writing the largest oil corporations are sinking about forty wells in this new field.

AN INVESTOR'S DUTY

MR. INVESTOR, you owe it to yourself to investigate first hand the oil interests in which you are asked to invest. The RICHFIELD-YORBA OIL CO. offers you this privilege. Their lease is situated within 30 miles of Los Angeles over a first-class boulevard. Their cars leave the office for the field every day at 1 o'clock and Sundays at 2 o'clock. As their guest, YOU may decide the merits of what they have to offer. You are under no obligation whatever.

SEE US TODAY

R. J. SCOTT
Stock Broker—Investment Securities
530 California Building, Los Angeles, Cal.

Phone 62281

Cor. 2nd and Broadway

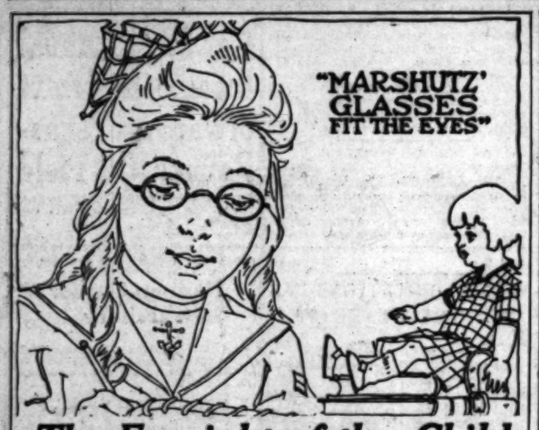

"MARSHUTZ' GLASSES FIT THE EYES"

The Eyesight of the Child

Influences its health and development, and determines its progress at school. If your child's eyes show any sign of weakness bring the child to us for expert eye examination. Taken in time eye weakness which might become serious can frequently be averted.

For 32 years we have specialized in the examination of children's eyes.

Make an Appointment

MARSHUTZ OPTICAL CO.

Established 1887 (26) — 227 West Seventh Street, Between Broadway and Spring. "75 ft. from Broadway." — Telephone 63732.

Schools and Colleges

Westlake School for Boys

¶ *Prepares for universities, West Point and Annapolis.*

¶ *A Westlake School graduate recently won out over 100 competitors.*

¶ *Small classes—individual instruction—careful attention and experienced methods.*

¶ *Growth: 15 pupils enrolled in 1917, and 50 in 1918, a gain of 233% in 2 years. Students from 17 States, 3 foreign countries.*

— Opens September 10th —

G. Holman Gardner, Head Master,
612 South Alvarado *Wilshire 414*

HARVARD SCHOOL (Military) The Bishop's School for Boys. 20th Year.
Largest and Best Equipped Boys' School in the West. Highest ranks in scholarship and military efficiency. Ten-acre campus in wonderfully healthy location. Designated by the War Department as a Reserve Officers' Training Unit, Junior Division. Graduates eligible for commission. Accredited to leading Universities and West Point. Fall term begins September 22rd. For further information address: R. B. Gooden, A. M., Head Master, 18th and Western Ave., Los Angeles.

The Glendora Foothills School THE BISHOP'S SCHOOL FOR YOUNG CHILDREN
Rt. Rev. Joseph H. Johnson, President of Board
An all-year, out-door, Elementary School in the country. In the mountains—Glendora, Calif., from September 22nd to June 5th. At the sea, Balboa Beach, July 1st to September 6th. For boys and girls from four to fourteen.
For catalog apply to
Percy Edward Webb, B.A., Headmaster.
Leaders: Whitcomb Dalzell, Principal.
Glendora, Los Angeles County, Calif. Telephone Glendora 495.

The Bishop's School For Girls SCRIPPS FOUNDATION
LA JOLLA - BY - THE - SEA
Twelfth year begins September 24th. Right Rev. Joseph H. Johnson, President. Mrs. Davis, Representative of the school.
Can be seen daily at 323 S. Olive St., by appointment. Pico 1921.

DEANE SCHOOL
MONTECITO VALLEY, SANTA BARBARA, CALIFORNIA.
Prepares boys for the best secondary schools in the country. Courses parallel with the leading Eastern schools. Graduates now attending the Thacher School, St. Mark's, St. Paul's, The Hill, Milton Academy, Andover, Choate, and other college preparatory schools. First term begins September 24th. Catalogue on application.

Long Beach Military Academy
ON THE BEAUTIFUL BLUFF AT BELMONT HEIGHTS.
2710 E. Ocean Ave., Long Beach.
Boarding and Day School for Boys. Full particulars on application to
PROFESSOR BLACKWELL

Los Angeles Chiropractic College
Chartered 1911. Oldest and Largest Chiropractic College in the West.
Regular $300 2400-hour course now given for only $175.
Also Post-Graduate and Naturopathic courses. Classes forenoon, afternoon and night. Visitors welcome. School in session the year around. Enter any time. Clinic and private treatments for all acute and chronic ailments. Send for catalogue.
Dr. Charles A. Cale, D.C., President. 931 South Hill St. 15605.

THE MARLBOROUGH, School for Girls, Los Angeles.
Offers unexcelled opportunities for study, recreation and health in delightful climate. New concrete buildings. Schoolrooms and bedrooms instantly convertible into open-air rooms. Strong Latin, English and French courses. Model flat for Domestic Science and Art. Postgraduate work in Literature, History of Art, General Information, etc. Accredited colleges east and west. Gymnasium. All outdoor sports. Fall term opens September 24th. Address MRS. GEO. A. CASWELL, Principal, 3220 W. Third, Los Angeles, California.

GIRLS' COLLEGIATE SCHOOL Adams and Hoover Streets. Resident and Day Pupils.
Eighth Grade, Academic Courses. Accredited. Two years post-graduate work—Secretarial Training, Fine Arts, Home Economics, Social Science, Musical Advantages. Miss Parsons and Miss Dunnen, Principals.

MACKAY Business College Secretarial Course, Gregg and Machine Shorthand, Book-keeping, Telegraphy, Railroad and Commercial work. Part or all expenses may be earned by assisting in office or private home. Day and Evening Classes. Founded by S. P. R. R. Co., 14th year under present management. Accredited.
926 S. Main. Phone 61193.

Learn Autos and Tractors Earn $100 to $200 a month. Learn in few weeks by our system of practical instruction. All modern equipment. Expert instructors. Free $50 tractor scholarship offer now open. Earn board and room while learning. Write for free catalogue. Shows students at work, tells how YOU can make a big success in this business. NATIONAL AUTOMOTIVE SCHOOL, 821 South Figueroa, Los Angeles, Cal.

LOS ANGELES MILITARY ACADEMY
Delightfully situated on Huntington Drive, near Pasadena. Highest standard in SCHOLARSHIP, MILITARY TRAINING AND GENERAL CULTURE. Complete equipment. The school that appeals to thoughtful and discriminating parents. Special rates for summer months. Phone 51411. Walter J. Baily, A.M., Principal.

LA GRANGE SCHOOL Westlake District, 504 S. Westlake.
RESIDENT AND DAY PUPILS.
Fall Term Opens Sept. 9th, New School Building. Phone 23781.

18th Year **CALIFORNIA MILITARY ACADEMY** Phone 24072
The Home School for young boys only. Individual attention. Boys taught how to study. Constant supervision. Fine gymnasium. Athletic field, skating rink, sloyd. Army officer in charge of military drill. In session all year. Catalogue on request. 1540 S. Norton Ave., N. Wm. Brick, M. A., Principal.

ELLIOTT SCHOOL FOR GIRLS
Fall Term Opens Sept. 24.
Residence and Day School. Grades and High School. Ideal Home Life. Character building; excellent faculty.
MARTHA COLLINS WEAVER, M.A., Principal. 1501 Gramercy Place. 72626.

GET READY TO GREET WILSON

Mayor Confers with His Reception Committee.

Fleet Fund Balance may be Used for Expenses.

May Ask President for Speech Outside Auditorium.

The reception and entertainment committee named by Mayor Snyder to complete arrangements for the visit of President Wilson and his party met in the Mayor's office yesterday afternoon and discussed various details of the general plan.

The committee authorized the chairman, H. S. McKee, to ask the fleet reception committee to turn over to it the funds remaining from the fleet-welcoming celebration. It is understood that from $12,000 to $15,000 remains in this fund.

Chairman McKee today will name the subcommittees, and the general committee is to meet again at the call of the chairman. Franklin K. Lane, Jr., was elected secretary.

The names of Joseph Crail, Marco Hellman, D. A. Hamburger and Herbert T. Muzzy were added to the general committee.

There was much discussion as to the method to be used in providing admission to Shrine Auditorium for the public speech of President Wilson, but no conclusion was reached. It was determined that the methods used by other cities during the President's tour shall be closely watched, and the one seeming the most satisfactory is to be adopted.

One idea which seemed generally favored was to request President Wilson to make a short speech to the crowd outside the auditorium before he begins his address inside the building. Steps will be taken to ascertain whether he will be willing to do this.

REPORT POWER COLLECTIONS.

A report made to the City Council yesterday by the Board of Public Service Commissioners showed that the collections for the preceding week, under the operating agreement with the Southern California Edison Company for the sale of municipal power, amounted to $8,406.80.

Mrs. William H. McNutt.

DROVE WHILE "FULL?"

Serious Charge Made Against Two Men in Motor Car.

Morris Marberger and Fred G. Parker were held to answer yesterday by Justice Forbes on charges of driving an automobile while intoxicated. Testimony showed that John Witt drove his car off the Venice road and crawled underneath to make a repair. It was claimed Marberger drove his car over Witt's protruding legs. It was also claimed he had to lean against a woman to stand up after the accident.

Parker admitted drinking beer of 2.75 per cent. variety, but his car crashed into one driven by Antonio Merlo.

HAND 'EM ANOTHER LOAN.

Loan of $10,000 from the city's reserve fund to the Harbor Commission for the prosecution of continuous work on the sea wall at Fish Harbor was authorized by the Council, yesterday. This is in accord with a policy adopted some months ago. Monthly loans have been made, and the Harbor Commission has signed an agreement that this money will be returned to the reserve fund when the recently-authorized issue of harbor improvement bonds is sold.

Schools and Colleges

URBAN MILITARY ACADEMY
Exceptional Faculty of Experienced Teachers. — Exclusively for Young Boys Emphasizing Home Life and Character Building
Address C. Compton Burnette, Pres. Urban Military Academy, 800 So. Alvarado. Telephone 52047.

—Learn to—
Dance at Payne's
"WHERE DANCING IS AN ART"
ALL DANCES TAUGHT — 2018 ORANGE — PHONE 55-663
All dances taught under the personal supervision of Lillian M. Payne.

ORTON SCHOOL
Boarding and day school. Accredited to all universities. Collegiate department. For catalogue address The Registrar, 184 S. Euclid Ave., Pasadena. Telephone Fair Oaks 494.

MERCURY AVIATION SCHOOL
Do Mille Field, Hollywood, Calif. — Melrose and Crescent Blvds. Telephone 567363
Aviation taught in all its branches by former government instructors.

HOLLMAN Business Colleges
Business Training and Secretarial Courses. Fall Term opens Sept. 2nd. Realty Board Bldg., 431 So. Spring. 65513. Pico 9727.

EGAN SCHOOL
Little Theater Bldg., 1204 So. Figueroa. Home Phone 60271
Not only a school for drama, but a school for general culture. MUSIC, DANCING, DRAMA, in all their branches. Patronized by Oliver Morosco, John Cort and many others. Little Theater for Rent for Recitals and Amateur Theatricals.

WILLIS-WOODBURY BUSINESS COLLEGE
Foremost Since 1884.
THE SCHOOL OF SATISFACTION.
S. T. WILLIS, PRESIDENT. — 5TH FLOOR, HAMBURGER BUILDING

The Claremont School for Boys
A school for a limited number of recommended boys. 35 miles from Los Angeles. Thorough academic work and much out-of-door life. W. E. GARRISON, Ph.D., Headmaster, Claremont, Calif.

Cumnock SCHOOL OF EXPRESSION
ACADEMY AND JUNIOR SCHOOL
Resident and Day School for Girls and Young Women. Fall term opens Sept. 30, 1919.
Helen A. Brooks, M.A., Director.
900 S. Vermont Ave. Telephone 54720; Wilshire 79.

American Chiropractic Drugless College 1924 S. Figueroa. Phone 21264.
Chiropractic, Post Graduate, Philosophy of Chiropractic, Drugless and Practical Nurse courses. Day and evening classes; 14 competent teachers. Clinical Department under supervision of the Faculty. Enroll now. Both men and women.

California-Brownsberger Commercial College
In the Schools and College Building, 625 So. Hope St., Los Angeles.
The High Grade Training School of the West.
Fall term will open Monday, September First.
Send for Victory Year Book of Information.

The Westlake School for Girls
323 SOUTH WESTMORELAND, LOS ANGELES.
Residence and Day School. Fully accredited. All departments. Junior College Dept. Pipe Organ with Practice. Principals—Miss Frederica de Laguna, Miss Jessica S. Vance, Miss Anna B. Orton. Opens Sept. 24. Telephone Wilshire 51.

WESTLAKE SCHOOL FOR BOYS
612 SOUTH ALVARADO.
College Preparatory. English, French, Mathematics. For terms Phone Wilshire 414.
G. Holman Gardner, Headmaster.

A CALIFORNIA PERMIT to sell Treasury Stock has been granted Tuolumne Giant Gold Mines Co. because it is a legitimate enterprise, giving conservative investors evidence enough to justify a purchase. Send for Prospectus. See extremely rich ore.
JAS. H. BLAGGE, Bonds and Stocks, 322 Security Building.

COMMERCIAL EXPERTS TRAINING SCHOOL
The School of Intensive Training
Successor to Hoff's Expert Training School
COMPLETE BUSINESS, SECRETARIAL AND CIVIL SERVICE COURSES
Grosse Building, Sixth and Spring Streets — Pico 551

Y. M. C. A. Quick-Training Courses
Practical Instruction in Stenography, Book-keeping, Typewriting, Assaying, Spanish, Mathematics, Engineering, Automobile Repairing, Vulcanizing, Machine Shop, Accountancy, Advertising, Wireless. Write today. 716 South Hope St., Los Angeles.

University of Southern California
College of Liberal Arts
Registration Days, September 22-27. Class Work Begins September 29.

MISS THOMAS' SCHOOL (St. Catherine's School) 325 W. Adams Street.
Resident and Day School for girls under 15. Prepares for girls' collegiate, Marlborough and High Schools. Out-of-door classes—large playground—automobile service. Eighth year opens September 30th. Principal, Miss Thomas. Telephone 22393.

8-Year Day; 4-Year Evening Curriculum. Harvard Case Method—Practice Court—Debating. **LAW** Enroll now for next term. Southwestern University. Wilcox Bldg. Bdwy. 5062.

PAGE MILITARY ACADEMY A BIG SCHOOL FOR LITTLE BOYS
The largest school of its class in America. Pupils admitted at any time. In session the year around. Summer rates $50 a month. Send for Catalog. R. P. D., No. 7, Box 950. Phone 74214. ROBERT A. GIBBS, Headmaster.

STAIN ON RUG CRIME CLEW?

It is Found by Wife of Man Who Suddenly Vanishes.

Woman Who Occupied Room has His One-Time Auto.

Her Trial Brings to Light Weird Spokane Mixup.

Strange circumstances supposed to be connected with the disappearance on June 23 from Spokane of William H. McNutt, a well-to-do real estate operator of that city, were described yesterday at the hearing in Justice Brown's court of Miss Jewel Marie McDonald and Ted McDonald, her brother. Though they are charged with bringing an alleged stolen car, once the property of Mr. McNutt, into this State, the testimony centered about the man's disappearance as well as the ownership of the motor car.

Two witnesses, one of them Mrs. McNutt, wife of the missing man, were heard, and the case was continued until a week from today at the request of Deputy District Attorney Hill, who desires to produce further documentary evidence to show that the auto was stolen about the time Mr. McNutt dropped out of sight in a strange fashion, John L. Richardson, attorney for the defendants, informed the court that when the case is called again he will produce a bill of sale for the car to Will McDonald, a brother of the defendants.

LOOKED LIKE BLOOD.

Mrs. McNutt, apparently on the edge of tears many times, told of the weird discovery, shortly after her husband disappeared, of a large stain on a rug in a room in the Wolverine Hotel, Second and Madison streets, Spokane, which she said was occupied by Miss McDonald when she managed the hotel for Mr. McNutt. She said she last saw her husband when he started for that hotel.

"What did you see on the rug?" asked Mr. Hill.

"A large stain, like blood," she replied. "There was a spot under the rug on the floor, like something reddish had been washed away."

Mrs. McNutt said that after she saw the stain she employed detectives, notified the Spokane police and sought to find Miss McDonald and her brothers, who had left Spokane. She said the detectives learned from a transfer company that Miss McDonald had shipped her household goods to Los Angeles under another name. She denied she and her husband had quarreled, and that on one occasion she had struck her husband from behind while he was walking on the street, or that she had threatened him with a revolver. The witness said she is mother of a girl of 5 and a boy of 10. Her husband, she said, had considerable money on him when he disappeared.

FORMERLY MARRIED.

Testimony showed that Miss McDonald was formerly married and had obtained a divorce from a man named Wilkinson. The defendant's sister, Mrs. Helen Wilkerson, accompanied Miss McDonald to court.

A private detective told of finding Mr. McNutt's automobile in Los Angeles, and of gaining possession of it from Miss McDonald.

The court expressed the opinion that so far the fact that a crime had been committed was not sufficiently established.

"And we will prove," responded Mr. Richardson, "that all these references to the so-called peculiar disappearance of Mr. McNutt are merely a figment of the imagination of the detectives."

ONE SICK; OTHER IN JAIL.

With the husband sick in bed and the wife in jail in San Diego on a rooming-house charge, today will be an eleventh wedding anniversary of a drab kind for Mr. and Mrs. Leonard Mylio, the former of whom lives at 210 West Tenth street. Mrs. Mylio, who was arrested at a Coronado hotel, August 23, in company with J. Ridgeway, is to have her hearing tomorrow. She declares that the arrest was the result of a misunderstanding. A divorce suit between the Mylios is now pending.

Schools and Colleges

Opening Days
San Diego Army and Navy Academy, Pacific Beach, Sept. 17th
Pasadena Army and Navy Academy, Pasadena, Sept. 25th
For full information and beautifully illustrated catalogue of these two schools of highest excellence, write
CAPT. THOS. A. DAVIS, Pres., Pacific Beach, Cal., or CHAS. M. WOOD, Supt., Pasadena, Cal. Phone 59491.

THE TIMES SCHOOL AND COLLEGE BUREAU
Do you wish to know about a good school for your boy or girl? If so, write to us.
What kind of a school or college course is desired—Preparatory, Military, Business, Art, Law, Music, etc.?
What location do you prefer?
THE TIMES School and College Bureau keeps a list of the educational institutions in California and has carefully compiled information on file, from which source suggestions may be had which may be helpful to you.
This service is proffered gratis.
Address, write or call
THE TIMES INFORMATION BUREAU
619 S. Spring Street
Telephones Pico 700 and 10391

Miss Harker's School for Girls Palo Alto, Calif.
High School, Lower School. Fully accredited. Strong French, music and home economic courses. Favorable climate and large grounds permit outdoor life all year. Resident nurse. Catalog upon request. Eighteenth year opens September 16th.
Write Miss Harker, Principal.

NEW CHARGE IN CLERKSHIP WAR.

Candidate Helped Make Out Test, Court is Told.

Civil Service Board Holds Examination Unfair.

While Applicant Denies He had Undue Advantage.

Capt. W. L. Clark, the applicant who passed with the highest grade in the recent competitive examination to fill the office of County Clerk, consulted with and assisted Secretary Doty of the County Civil Service Commission in preparing the questions for the test, according to the commission's answer filed by Capt. Clark to compel his certification to the Board of Supervisors. This answer came into Judge Myers's court yesterday when demurrers were argued. It states that Capt. Clark, an efficiency expert employed in the civil service department, had advance knowledge of the nature and extent of the examination that gave him an unfair advantage over the other candidates.

Capt. Clark denies he had any such advantage.

Secretary Doty stated yesterday that at the time Capt. Clark assisted hi min preparatory work for the examination Clark was not an avowed candidate. Before Mr. Doty left for the East to attend a convention of the civil service, he says, he learned of Capt. Clark's candidacy, and notified Special Examiner Davis that Clark should not be a candidate.

Capt. Clark says he went before the commission and asked if it would be all right to take the examination and was told to go ahead. This will all be taken up with the commission at its meeting today.

Herman Lichtenberg, head of the probate department in the County Clerk's office, demurred to the Clark complaint, and the demurrer was overruled by Judge Myers. The court sustained the demurrer of the Civil Service Commission to Mr. Lichtenberg's cross-complaint. He was granted until the 22nd inst. to file an amended supplemental cross-complaint.

Mr. Lichtenberg, who was one of the candidates, and says he was marked low in experience, alleges it was the duty of the commission to fill the vacancy caused by the resignation of County Clerk Lelande by promotion and not by an open competitive examination. He and L. E. Lampton, cashier in the County Clerk's office, are well qualified, he says, to fill the position.

Capt. Clark took the ground that he passed first in the test, and therefore ought to be certified on the County Clerk eligible list to the Supervisors.

The commission notified Clark it would not certify him.

OLD CURIOSITY SHOP TO HELP A HOSPITAL.

MANY FRIENDS OF LITTLE SUFFERERS TO SALVAGE GOODS FOR SALE.

In order to expand in the clinic work and to establish a social service department, the officers of the Children's Hospital and their friends yesterday held a meeting at the Hotel Clark to announce a bureau of salvage. It is the belief of the officers that such a department will care amply for the financial needs of the enlarged work.

Each of the several hundred guests of the officers was provided with a large canvas bag and a list of material that can be sold in the storeroom of the hospital soon to be open in the downtown district. This list included clothing, garments, hats and shoes for men, women and children; rubber tires, inner tubes and scrap, magazines, newspapers, rags, books, toys, jewelry, either broken or whole; plated ware, aluminum, copper, brass and household furnishings of every description. These articles will all be sold by the salvage bureau.

Mrs. Albert Crutcher, president of the hospital, which is an institution to care for the sick and crippled children of Los Angeles, announced at the meeting that Mrs. Bud Frankenfield has been appointed manager of the new work. She will have charge of the collection and sale of all material offered.

ORDERS WITNESS TO GIVE HER ADDRESS.

JUDGE IN THORKILDSEN CASE SAYS WOMAN MUST TELL DEFENDANT'S LAWYER.

Michael Shannon, attorney for Thomas Thorkildsen, borax king, defending the divorce suit of Selina L. Thorkildsen, filed an affidavit in Judge Valentine's court yesterday setting up that Christine Nelson, a witness, had declined to answer a question while her deposition was being taken in preparation for the trial of the divorce action. The question had to do with the address of the woman. The court ordered that the question be answered.

Mr. Shannon alleged on information and belief that Christine Nelson gave testimony showing alleged misconduct with another woman on the part of Mr. Thorkildsen. She declined to answer the question of residence on advice of counsel. Mrs. Thorkildsen, in her supplemental complaint, charges Mr. Thorkildsen with misconduct. The affidavit alleges that on information and belief Christine Nelson is a detective, employed in the case, that she is a nonresident of Los Angeles and that she will leave the city as soon as her deposition is taken.

WAS TIRED OF HIM.

Annie E. Hagenbaugh, wife of Sergt. Raymond A. Hagenbaugh of the police traffic squad, told her husband she was tired of living with him, and when they separated she said she was not coming back. Yesterday Judge Crail granted Sergt. Hagenbaugh a divorce. The sergeant testified that his wife persisted in going to dances without him, and finally left him.

Hamburger's ESTABLISHED 1881

Beginning Tomorrow This Store Will Be Open All Day Saturday

Miss Manhattan

Suit and Coat Styles for the Youthful Figure

—Every woman and Miss knows of Miss Manhattan—if she doesn't she should stop in our Misses' and Little Women's Shop and be introduced!

—Miss Manhattan is the name of a make of suits that are designed specially for women of petite figures and for misses. And when you try on these charming garments you will be grateful to think that at last you can find suits that express dignity and style in small sizes.

—Visit our shop and meet Miss Manhattan for you'll be delighted to know her.

(Hamburger's Little Women and Misses' Shop—Second Floor)

Drink **Coca-Cola**
DELICIOUS and REFRESHING

You smack your lips over it, because you like its taste, its quality, its genuine gratification. It satisfies thirst.

Nobody has ever been able to successfully imitate it, because its quality is indelibly registered in the taste of the American public.

Demand the genuine by full name —nicknames encourage substitution.

THE COCA-COLA CO. ATLANTA, GA.

Sold Everywhere

IN the Rotogravure Section of the Sunday Times you will find news of every phase of life.